

TRENDS IN CRASHWORTHINESS OF THE NEW ZEALAND VEHICLE FLEET BY YEAR OF MANUFACTURE: 1964 TO 2018:

**SUPPLEMENT TO REPORT 347 - VEHICLE SAFETY RATINGS ESTIMATED FROM
POLICE-REPORTED CRASH DATA: 2020 UPDATE**

STUART NEWSTEAD
LINDA WATSON
MAX CAMERON
CASEY RAMPOLLARD

NOVEMBER 2020

REPORT NO. 347
SUPPLEMENT

Project Sponsored By



MONASH UNIVERSITY ACCIDENT RESEARCH CENTRE REPORT DOCUMENTATION PAGE

Report No.	Report Date	ISBN	ISSN	Pages
347 Supplement	November 2020	978-1-925413-17-5	1835-4815 (On-Line)	30 + Appendices

Title and sub-title:

TRENDS IN CRASHWORTHINESS OF THE NEW ZEALAND VEHICLE FLEET BY YEAR OF MANUFACTURE: 1964 to 2018

Author(s)	Type of Report & Period Covered
Newstead, S.V., Watson, L.M., Cameron, M.H. & Rampollard, C.L.	Summary Report, 1964-2018

Sponsoring Organisations - This project was funded as contract research by the following organisations:

Transport for New South Wales, New South Wales State Insurance Regulatory Authority, Royal Automobile Club of Victoria, NRMA Motoring and Services, VicRoads, Royal Automobile Club of Western Australia, Transport Accident Commission, New Zealand Transport Agency, Queensland Department of Transport and Main Roads, Royal Automobile Club of Queensland, Royal Automobile Association of South Australia, South Australian Department of Infrastructure and Transport, Accident Compensation Corporation New Zealand, the Australian Government Department of Infrastructure, Transport, Regional Development and Communications, and the Road Safety Commission of Western Australia.

Abstract:

Crashworthiness is an estimate of the occupant protection provided by a vehicle, namely the risk of a driver of a vehicle being killed or admitted to hospital when involved in a crash. This project further investigated the relationship between vehicle crashworthiness and both the year of manufacture and the year of first registration in New Zealand. Analysis was based on New Zealand light passenger vehicles manufactured from 1964 to 2018 and crashing during 1991 to 2018. Analysis by year of first registration in New Zealand was aimed at assessing crashworthiness trends in the fleet of used imported vehicles in New Zealand whilst analysis by year of manufacture examined trends in the fleet as a whole. Crashworthiness was measured by a combination of injury severity (of injured drivers) and injury risk (of drivers involved in crashes). The ratings were adjusted for the sex and age of the driver, the speed limit at the crash location, the number of vehicles involved in the crash and the year in which the crash occurred. The crashworthiness rating estimates the risk of the driver being killed or admitted to hospital when involved in a crash, to a degree of accuracy represented by the confidence limits of the rating in each case.

Analysis of trends by year of vehicle manufacture showed statistically significant improvement in the crashworthiness of New Zealand light passenger vehicles over the years of manufacture studied. The most rapid improvement occurred over the years of manufacture from 1983 to 2007. Over this period, the risk of death or serious injury to drivers reduced by almost 79% for the fleet as a whole. During this period vehicle safety in New Zealand was affected by several competing effects: a general increase in both active and passive safety features in vehicles; increasing proportions of used imported vehicles entering the New Zealand fleet; and increases in the regulation of vehicle safety standards by the New Zealand Government.

Estimates of crashworthiness trends in the used import vehicle fleet by year of first registration in New Zealand from 1986 to 2018 showed improved crashworthiness of the used import fleet over these years. A differential in apparent safety between the new and used imported vehicles was identified along with a suggestion of worsening crashworthiness for new vehicles sold in recent years. This continues to need careful monitoring.

The results of this report are based on a number of assumptions and warrant a number of qualifications that should be noted.

Key Words: (IRRD except when marked*)

Injury, Vehicle Occupant, Collision, Passenger Car Unit, Passive Safety System, Statistics

Disclaimer:

This Report is produced for the purposes of providing information concerning the safety of vehicles involved in crashes. It is based upon information provided to the Monash University Accident Research Centre by the New Zealand Ministry of Transport. The views expressed are those of the authors and do not necessarily reflect the views of Monash University or Land Transport New Zealand. Any republication of the findings of the Report whether by way of summary or reproduction of the tables or otherwise is prohibited unless prior written consent is obtained from the Monash University Accident Research Centre and any conditions attached to that consent are satisfied.

Reproduction of this page is authorised

Monash University Accident Research Centre Building 70, Monash University Victoria 3800,
Australia. Telephone: +61 3 9905 4371, Fax: +61 3 9905 4363

EXECUTIVE SUMMARY

This report describes the update of New Zealand crashworthiness ratings by year of vehicle manufacture for 1964-2018 model vehicles. New Zealand crashworthiness ratings by year of manufacture were first estimated by Newstead and Watson (2005a) for 1964-2002 model vehicles. Crashworthiness ratings of vehicles by year of first registration in New Zealand were also examined, focusing on the fleet of used imported vehicles sold in New Zealand. Crashworthiness ratings measure the relative risk of death or serious injury (hospitalisation) to drivers of vehicles involved in crashes. The estimates are derived from analysis of data on real-world crashes. The estimates were subsequently updated in the following publications: Newstead, Cameron and Watson (2006) for 1964-2004 model vehicles; Newstead, Watson and Cameron (2007b) for 1964-2005 model vehicles; Newstead, Watson and Cameron (2008b) for 1964-2006 model vehicles; Newstead, Watson and Cameron (2009b) for 1964-2007 model vehicles; Newstead, Watson and Cameron (2010b) for 1964-2008 model vehicles; Newstead, Watson and Cameron (2011b) for 1964-2009 model vehicles; Newstead, Watson and Cameron (2012b) for 1964-2010 model vehicles; Newstead, Watson and Cameron (2013b) for 1964-2011 model vehicles; Newstead, Watson and Cameron (2014b) for 1964-2012 model vehicles; Newstead, Watson and Cameron (2015b) for 1964-2013; Newstead, Watson and Cameron (2016b) for 1964-2014; Newstead, Watson and Cameron. (2017b) for 1964-2015; Newstead, Watson, Cameron and Rampollard (2018b) for 1964-2016; and in Newstead, Watson, Cameron and Rampollard (2019b) for 1964-2017 model vehicles as a continual monitor of the crashworthiness progress of the New Zealand vehicle fleet. The analysis in this study is based on data from police reports on injury crashes occurring in New Zealand during 1991-2018.

Crashworthiness is an estimate of the occupant protection provided by a vehicle, namely the risk of a driver of a vehicle being killed or seriously injured (admitted to hospital) when involved in a crash. It is obtained from the product of injury severity (of injured drivers) and injury risk (of drivers involved in crashes) for the drivers of vehicles of the specified year of manufacture or specified year of first registration in New Zealand. The method of analysis, first demonstrated in the study of Newstead and Watson (2005a), gives unbiased estimates of injury risk from injury crash data where the total number of uninjured drivers is unknown, as in the New Zealand crash data reported by police. It was again used here. The method was used separately to obtain crashworthiness for vehicles by year of manufacture and by year of first registration in New Zealand.

The injury risk estimates were based on crash data for 151,076 drivers involved in crashes between two vehicles in New Zealand during 1991-2018, where one or both drivers was injured and the vehicle was manufactured between 1964 and 2018. The injury severity estimates were based on data for 188,095 drivers injured in crashes in New Zealand during 1991-2018, and where the vehicle was manufactured between 1964 and 2018.

The injury risk ratings were adjusted for the sex and age of the driver, the speed limit at the crash location and the year in which the crash occurred. The injury severity ratings were also adjusted for the number of vehicles involved in the crash. These factors are known to be strongly associated with injury risk and injury severity. Adjustments were made via logistic regression analysis techniques with the aim of measuring the effects of vehicle factors alone, uncontaminated by other factors available in the data that affected crash severity and injury susceptibility. The degree of accuracy of the crashworthiness ratings is represented by the confidence limits of the rating in each case.

Analysis successfully estimated trends in the crashworthiness of the light passenger vehicle fleet (cars, station wagons, four-wheel drives, vans and utes) in New Zealand by both year of manufacture and

year of first registration for used imports in New Zealand. Estimates of crashworthiness by year of vehicle manufacture for the New Zealand light passenger vehicle fleet as a whole along with 95% confidence limits are shown in Figure E1. Analysis of trends by year of vehicle manufacture show statistically significant improvement in the crashworthiness of New Zealand light passenger vehicles over the years of manufacture studied. Measured improvement was most rapid over the years of manufacture from 1983 to 2007. Over this period, the risk of death or serious injury to drivers in a crash reduced by almost 79% for the fleet as a whole. During this period vehicle safety in New Zealand was affected by several competing effects: a general increase in both active and passive safety features in vehicles; increasing proportions of used imported vehicles entering the New Zealand fleet; and increases in the regulation of vehicle safety standards by the New Zealand Government. There is some suggestion that crashworthiness of vehicles sold new in New Zealand has worsened over the most recent three years studied although confidence limits on these estimates are wide. Further monitoring of recent trends is recommended to ascertain if this trend is real and, if so, the reason for the change.

Figure E1: *Crashworthiness by year of manufacture (with 95% confidence limits)*

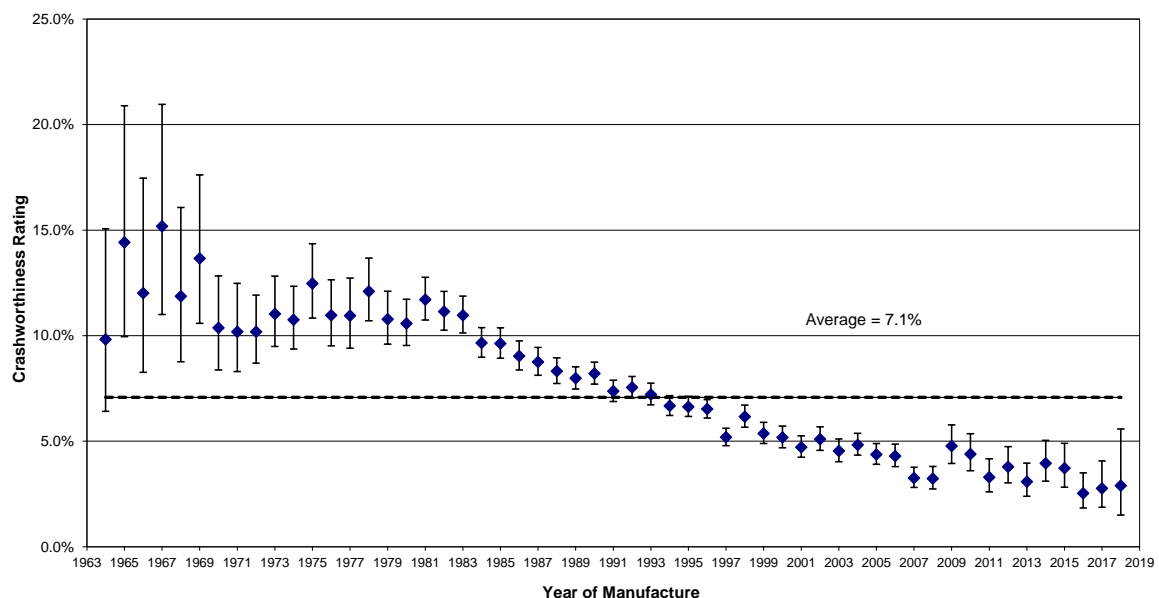

Estimates of crashworthiness trends in the vehicle fleet by year of first registration in New Zealand from 1986 to 2018 for used imported vehicles were also obtained and are shown in Figure E2 along with 95% confidence limits. They showed a numerically high crashworthiness rating (indicating poor occupant protection performance) of newly registered vehicles in the early 1990's, the years when used imports suddenly began to penetrate the New Zealand market in significant numbers. This was followed by statistically significant improvements in crashworthiness over the later years of that decade. Analysis shows that the new vehicles entering the fleet in any particular year are more crashworthy than the cohort of second-hand (used) imports brought into New Zealand in the same year highlighting the concern about the safety implications of the used imported vehicle program. Because the average age of used imported vehicles in New Zealand has increased from six to over eight years in the past 16 years, the gap between the safety of new vehicles and used imports brought into New Zealand each year has been widening. The differential in safety between the new and used imported vehicles continues to need further monitoring.

Figure E2: *Crashworthiness by year of first registration in New Zealand (with 95% confidence limits): Used Imports*

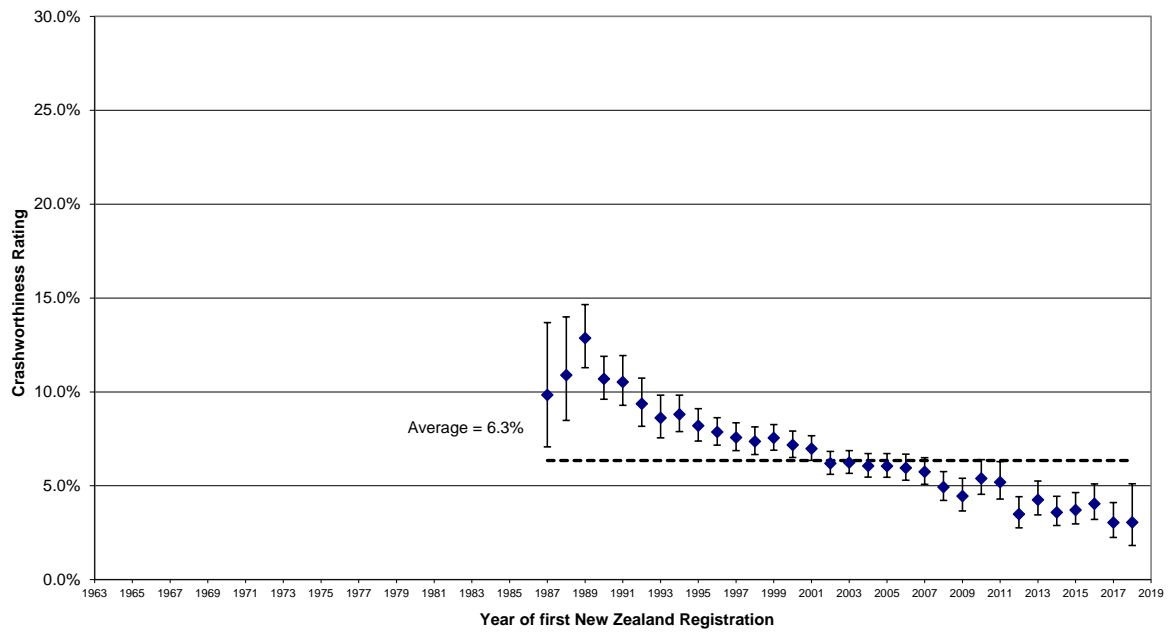

The results and conclusions of this study are based on a number of assumptions and a number of qualifications should be noted.

ACKNOWLEDGMENTS

A project as large and complex as this could not have been carried out without the help and support of a number of people. The authors particularly wish to acknowledge:

- Mr Michael Case and Mr Nick Platt of the Royal Automobile Club of Victoria for their support of the project and for advice on substantive changes in designs of specific models over the years.
- Mr Dan Leavy of the Centre for Road Safety, Transport for New South Wales, for his support of the project and assistance with obtaining data from New South Wales Police crash reports and the New South Wales vehicle register.
- Mr Jack Haley and Ms Carlita Warren of the National Roads and Motorists' Association for their support of the project, for providing procedures to determine the models of vehicles crashing.
- Mr Thomas Belcher, Ms Katrina Cristofani, Ms Cynthia Wallace and Mr Christopher Karas of the Australian Commonwealth Government Department of Infrastructure, Transport, Regional Development and Communications for their support of the project.
- Mr Alex Forrest of the Royal Automobile Club of Western Australia for his support for the project.
- Mr Chris Jones and Mr Michael Chan of VicRoads for their support of the project.
- Ms Melissa Parry and Mr Matthew Sampson of the Western Australian Road Safety Commission for their support of the project and Ms Kirsty Kirkman of the Western Australian Road Safety Commission for assistance with provision of registration data from Western Australia.
- Mr David Andrews of the New South Wales State Insurance Regulatory Authority for his support of the project.
- Mr Stuart Ross, Mr Todd Wylie and Ms Lisa Rossiter of the New Zealand Transport Agency for their support of the project.
- Mr Steve Spalding of the Royal Automobile Club of Queensland for his support of the project.
- Mr Mark Borlace of Royal Automobile Association South Australia for his support of the project.
- Mr Anant Bellary of the Queensland Department of Transport and Main Roads for his support of the project.
- Mr Matthew Lohmeyer, Ms Amanda Watson-Tran and Mr Tim Harker from the South Australian Department of Infrastructure and Transport for their support of the project.
- Mr David Keilty from the New Zealand Accident Compensation Corporation for his support of the project.
- Ms Maria Pappas of the National Roads and Motorists' Association who developed and applied the procedures to determine the models of vehicles recorded in the police crash reports through decoding of Vehicle Identification Numbers.
- Mr Michael Nieuwesteeg, Ms Renee Schuster and Ms Paulette Ziekemijer of the Transport Accident Commission (TAC) for the provision of TAC claims data, and Ms Samantha Cockfield, Ms Samantha Buckis and Mr David Young of the TAC for their support of the project.
- VicRoads Information Services Division for the provision of data from Victorian Police crash reports.

- Professor Caroline Finch, Mr Tri Minh Le, Mr Michael Skalova and Ms Chau My Le, all formerly of the Monash University Accident Research Centre (MUARC), for the development of the analysis methods in earlier years that formed the basis of the methods used in this report.
- Dr Alan Miller, formerly of the CSIRO Division of Mathematics and Statistics for suggesting analysis methods used in this report to improve the sensitivity of the results and to determine the confidence limits of the estimates.
- Mr Geoff Murray, Mr Wesley Soet and Ms Shuk Jin of the Department of Main Roads Western Australia for the provision of data from Western Australia Police crash reports.
- Mr Ken Brandis of the Western Australian Department for Planning and Infrastructure for the provision of Western Australia registration data.
- Mr Steve Lippett and Mr Phil Greer of the Department for Infrastructure and Transport of South Australia for the provision of data from South Australia Police crash reports, and Mr Harry McDonald for the matching of registration data to South Australia crash data.
- Mr Stuart Badger, formerly of the New Zealand Ministry of Transport for supply of the New Zealand crash data and advice on its use in the project.
- Kheang Chrun of the New Zealand Transport Agency for supply of the New Zealand vehicle registration data and advice on its use in the project.
- Officers of the Data Analysis Unit of the Queensland Department of Transport and Main Roads for the provision of data from Queensland Police crash reports and the Queensland vehicle registration system.
- Officers of the Victorian, New South Wales, Western Australian, Queensland, South Australia and New Zealand Police Forces and of the Transport Accident Commission who diligently recorded the information on crashes and injuries which formed the basis of this report.
- Mr Michael Willer and Mr James Clark of Automotive Data Services (RedBook) are acknowledged for the provision of data assisting with the identification and grouping of vehicle models for analysis.
- New South Wales Government Roads and Maritime Services for provision of the New South Wales vehicle register data. This report and the research herein have been created using data which is copyright of Roads and Maritime Services.

CONTENTS

1.	BACKGROUND AND AIMS.....	1
1.1	Crashworthiness Ratings	1
1.2	Crashworthiness by Year of Vehicle Manufacture	1
1.3	Project Aims.....	3
2.	CRASH DATA	4
2.1	Crash Data.....	4
2.2	Registration Data	5
2.3	Merging the Crash and Registration Data.....	6
3.	ANALYSIS.....	8
4.	RESULTS.....	11
4.1	Crashworthiness by Year of Manufacture of the New Zealand Vehicle Fleet	11
4.1.1	Injury Risk.....	11
4.1.2	Injury Severity.....	12
4.1.3	Crashworthiness by Year of Manufacture	13
4.1.4	Discussion on the Analysis of Crashworthiness by Year of Manufacture of the New Zealand Vehicle Fleet.....	14
4.2	Crashworthiness by Year of First Registration in New Zealand for Used Imports.....	16
4.2.1	Injury Risk by Year of First Registration in New Zealand for Used Imports	17
4.2.2	Injury Severity by Year of First Registration in New Zealand for Used Imports	18
4.2.3	Crashworthiness by Year of First Registration in New Zealand for Used Imports	19
4.2.4	Discussion on the Analysis of Crashworthiness by Year of First Registration in New Zealand for Used Imports	19
4.3	Comparison of Crashworthiness by Year of Manufacture for the Australian and New Zealand Vehicle Fleets.....	21
5.	CONCLUSIONS	23
6.	ASSUMPTIONS AND QUALIFICATIONS	24
6.1	Assumptions	24
6.2	Qualifications	24
	REFERENCES.....	25

APPENDICES

- APPENDIX 1.** Crashworthiness, injury risk and injury severity estimates by year of vehicle manufacture for the New Zealand vehicle fleet
- APPENDIX 2.** Crashworthiness, injury risk and injury severity estimates by year of first registration for imported used vehicles in the New Zealand vehicle fleet

TRENDS IN VEHICLE CRASHWORTHINESS OF THE NEW ZEALAND VEHICLE FLEET BY YEAR OF MANUFACTURE: 1964 to 2018

SUPPLEMENT TO REPORT 347: VEHICLE SAFETY RATINGS ESTIMATED FROM POLICE- REPORTED CRASH DATA: 2020 UPDATE

1. BACKGROUND AND AIMS

1.1 Crashworthiness Ratings

For over two decades, the Monash University Accident Research Centre (MUARC) has been involved in a program of research examining issues relating to vehicle safety in Australia and New Zealand through the analysis of mass crash data. A principal focus of the research has been to rate the relative performance of different vehicle models in preventing injury to their occupants in the event of a crash, commonly known as the crashworthiness of the vehicle. The crashworthiness ratings developed as part of the MUARC research rate the relative safety of vehicles by examining injury outcomes to drivers in real crashes. More specifically, the defined crashworthiness rating of a vehicle is a measure of the risk of death or serious injury to a driver of that vehicle when it is involved in a crash. This risk is estimated from large numbers of records of injury to drivers of that vehicle type involved in real crashes on the road.

Crashworthiness was measured in two components:

1. probability of injury for drivers involved in tow-away crashes (injury risk);
2. probability of serious injury (death or hospital admission) for injured drivers (injury severity).

Multiplying these two probabilities together forms the crashworthiness rating. This is a measure of the probability of serious injury for drivers involved in crashes where a vehicle is towed away or someone is injured. Measuring crashworthiness in two components reflecting risk and severity of injury was first developed by Folksam Insurance, which publishes the well-known Swedish ratings (Gustafsson et al., 1989). In addition to the speed zone and driver sex, the Australian crashworthiness method of analysis adjusts for the effects of driver age and the number of vehicles involved, producing results with all those factors taken into account.

1.2 Crashworthiness by Year of Vehicle Manufacture

One focus of the vehicle crashworthiness ratings study in Australia has been to track historical improvements in the average crashworthiness of the vehicle fleet by year of manufacture. The original study of Cameron, Newstead, Le and Finch (1994c) showed that the crashworthiness of passenger vehicles in Australia has improved over the years of manufacture 1964 to 1992 with rapid improvement over the years from about 1970 to 1979. Improvements were related to implementation of a number of

Australian Design Rules (ADRs) for motor vehicle safety which previous research had shown to be effective in providing occupant protection. The study has been regularly updated with the most recent analysis covering Australian vehicles with years of manufacture from 1964 to 2017 (Newstead, Watson, Keall, Cameron, & Rampollard, 2019a).

Although New Zealand data have been combined with data from Australian states in producing the Used Car Safety Ratings (UCSRs), since Newstead, Cameron and Watson (2004b) the information from New Zealand was not included in the estimates of crashworthiness by year of manufacture. This was because trends in crashworthiness by year of vehicle manufacture reflect the composition of a particular vehicle fleet in terms of the makes and models of vehicles in the fleet as well as the regulatory framework for vehicle safety in the country being examined.

The New Zealand and Australian vehicle fleets differ significantly in their mix of vehicle makes and models as well as the standards they were manufactured to meet. This is partly a result of the program of importing used vehicles into New Zealand (mainly from Japan) which began to have effect in 1987 when the percentage of used imports in new registrations in New Zealand rose from about 5% to about 13%. The levels of used imports rose again to about 50% over the next three years and peaked at two thirds of newly registered vehicles in the mid-2000s. Since most vehicles in Australia are first registered when they are new, estimation of combined trends for the two countries by year of manufacture would not be particularly meaningful. There is also the problem that innovations and new safety standards potentially flow more slowly into a fleet such as that in New Zealand which allows the import of large numbers of second-hand (used) vehicles from other countries.

The regulatory framework governing vehicle safety in New Zealand is also quite different to that in place in Australia. Partly reflecting the historical presence of a local vehicle manufacturing industry, Australia requires that all vehicles must be manufactured in compliance with the ADRs, so the quality is controlled at manufacture. All new vehicles imported into the country, which account for the vast majority of new registrations in Australia, must also comply with the ADRs. By contrast New Zealand imports all its light vehicles and their quality is controlled at import. The various Land Transport Rules require that vehicles must have been manufactured in accordance with approved standards but they also provide a choice of equivalent standards, including the ADRs, reflecting that the vehicles are sourced from different markets. Although both countries mandate many of the same standards, the timing of their implementation is quite different, which would be expected to lead to differences in crashworthiness by year of vehicle manufacture. For example, compliance with a frontal impact standard for occupant protection was implemented for cars manufactured after 1996 in Australia. A similar rule was only mandated for cars entering New Zealand after April 2002.

New Zealand crashworthiness ratings by year of manufacture were first estimated by Newstead and Watson (2005a) for 1964-2002 model vehicles using a method of analysis that gives unbiased estimates of injury risk from injury crash data where the total number of uninjured drivers is unknown. It examined trends in crashworthiness both by year of manufacture and by year of first registration for the New Zealand light vehicle fleet. Reflecting differences in the mix of specific vehicle models in the New Zealand light vehicle fleet, crashworthiness trends by year of vehicle manufacture in New Zealand were shown to be substantially different to those observed in Australia. Whilst the largest gains in crashworthiness in Australia were measured during the 1970s years of manufacture, the bulk of the gains in crashworthiness of the New Zealand vehicle fleet have occurred since the mid-1980s. Over this period, the risk of death or serious injury to drivers in a crash reduced by around 79% for the fleet as a whole. Both levels of absolute crashworthiness and trends on a year of manufacture basis were similar for used imports and for vehicles sold new in New Zealand. The difference in observed trends between Australia and New Zealand is likely due to different patterns in the implementation of regulation

governing vehicle safety performance between the two countries.

As was the case with the original study of crashworthiness by year of vehicle manufacture in Australia, this study set the basis for ongoing monitoring of crashworthiness trends by year of manufacture and first registration in the New Zealand vehicle fleet. Addition of further crash data from years after 2002 was recommended in the study to obtain estimates for years of manufacture and registration beyond 2002, and also to improve the statistical confidence on the estimates for the years previously covered. Updates also held the promise of providing a mechanism to evaluate the effect of vehicle safety rules and other interventions by the New Zealand Government. The New Zealand crashworthiness ratings were subsequently updated in the following publications: Newstead, Cameron and Watson (2006) for 1964-2004 model vehicles; Newstead, Watson and Cameron (2007b) for 1964-2005 model vehicles; Newstead, Watson and Cameron (2008b) for 1964-2006 model vehicles; Newstead, Watson and Cameron (2009b) for 1964-2007 model vehicles; Newstead, Watson and Cameron (2010b) for 1964-2008 model vehicles; Newstead, Watson and Cameron (2011b) for 1964-2009 model vehicles; Newstead, Watson and Cameron (2012b) for 1964-2010 model vehicles; Newstead, Watson and Cameron (2013b) for 1964-2011 model vehicles; Newstead, Watson and Cameron (2014b) for 1964-2012 model vehicles; Newstead, Watson and Cameron (2015b) for 1964-2013 model vehicles; Newstead, Watson and Cameron (2016b) for 1964-2014 model vehicles; Newstead, Watson and Cameron (2017b) for 1964-2015 model vehicles; Newstead, Watson, Cameron and Rampollard (2018b) for 1964-2016 model vehicles; and in Newstead, Watson, Cameron and Rampollard (2019b) for 1964-2017 model vehicles.

1.3 Project Aims

The aim of this project was to update the ratings previously published in Newstead et al. (2019b) of New Zealand crashworthiness by year of manufacture for the New Zealand passenger vehicle fleet as a whole, and by year of first registration for used vehicle imports in New Zealand, by including additional crash data from the year 2018 for New Zealand. The latter analysis aimed to assess the safety of the used imports brought into New Zealand in any particular year. The updated ratings focussed on light passenger vehicles including cars, station wagons, four-wheel drive vehicles, passenger vans, and light commercial vehicles manufactured during 1964-2018 and crashing in New Zealand during 1991-2018.

2. CRASH DATA

Data from New Zealand used to produce the crashworthiness by year of manufacture published in the ratings of Newstead et al. (2019b) covering vehicles manufactured over the period 1964-2017 and crashing during the years 1991-2017 was again used here. In addition, crash data for 2018 for New Zealand was obtained and integrated bringing the total period of crash data covered to 1991-2018. The methods of selecting appropriate cases from each data source are detailed here.

Two sources of data from New Zealand were used. The first was a crash file showing the registration, vehicle, driver and various crash characteristics for all Police-reported crashes in New Zealand for the years 1991 to 2018. The second was registration data giving details of all crash-involved vehicles on the New Zealand register in each year from 1991 to 2018. Extracts from both data sources used in the estimation of vehicle safety ratings are described below.

2.1 Crash Data

New Zealand has an established database of Police-reported crashes over many years. Amongst many other things, the data are used to produce the annual publication “Motor Accidents in New Zealand” summarising injury crashes in New Zealand (New Zealand MoT, 2014, for example). The crash data are stored in the Crash Analysis System (CAS) database managed by the New Zealand Ministry of Transport (MoT) and covers both injury and non-injury crashes. Whilst non-injury crashes are available from CAS, the reporting coverage of non-injury crashes in New Zealand is not as clear. This is because it is not mandatory for a non-injury crashes to be reported to the police so the number, nature and degree of vehicle damage, if any, are not known. Because of this, and because of problems with vehicle model identification documented by Joyce (2000), only injury crash data from New Zealand were available for estimating vehicle safety ratings.

To facilitate the use of New Zealand crash data in computing vehicle crashworthiness ratings, there were a number of key variables in the crash data supplied. These variables were required to represent the effects of non-vehicle factors on injury outcome in order to be able to estimate crashworthiness ratings that represented only the vehicle influences on injury outcome. The key variables available in the data were as follows:

- Year of crash (1991, 1992, ..., 2018)
- Speed limit at crash location (<80km/h; >=80km/h)
- Number of vehicles involved (1; more than 1)
- Level of urbanisation of crash location (urban, rural)
- Driver age (<=25 years; 26-59 years; >=60 years)
- Driver gender (male, female)
- Injury level of driver (killed, hospitalised; other injury; not injured)

Data in CAS are stored as a relational database, comprising a series of linked tables with each covering a different theme related to a crash. The MoT supplied details of the data fields available in CAS through a data dictionary of the database. Data from three tables - crash, person and vehicle - covered all the

required data fields listed above. Linking data in the tables together was achieved using the crash identification number (crash_id), traffic unit identifier (ltsa_role) and person identifier (pers_id) fields.

Complete extracts of each data table for the years 1991 to 2018, without personal identifier information, were supplied for analysis. From these, it was possible to select the required data for analysis from the supplied tables. It is noted that each unit in the file did not necessarily represent a vehicle that could be rated. A unit also included a motorcycle, bicyclist, pedestrian or heavy vehicle.

2.2 Registration Data

Information from the New Zealand motor vehicle register on vehicle make, model and year of manufacture was required to enhance the crash data for estimation of vehicle crashworthiness ratings. The New Zealand Transport Registry Centre (TRC) held the required data (see TRC, 2000, for an overview on registration data and the New Zealand vehicle fleet). Data were requested covering all vehicles appearing in the 1991-2018 New Zealand crash data with current or historical (archived) registration records. Registration records for vehicles appearing in the crash data were selected based on registration plate number, assuming the plate number had been recorded accurately by the police in the crash data.

Variables required from the registration database were selected based on information from the Pre-registration Procedures Manual supplied by TRC with reference to information required for accurate vehicle model decoding. Variables requested were as follows (with reference to the current version of the Pre-Registration Procedures Manual where available):

- Vehicle registration number (plate number)
- Vehicle Identification Number (VIN) (4-A-1)
- Vehicle Type (4-A-3)
- Registration Indicator (4-A-5)
- Date of Registration
- Date of First New Zealand Registration (4-A-6)
- Country of Previous Registration (4-A-7)
- Make (4-A-8)
- Model (4-A-8)
- Sub-model Name (4-A-8)
- Industry Model Code (4-A-8)
- Year of manufacture (4-A-8)
- Body Type (4-A-9)
- Country of Origin (4-A-10)
- Assembly Type (4-A-10)
- CC Rating (4-A-10)

Of the variables requested, a number were vital for clustering vehicles appearing in the New Zealand crash data for analysis by year of manufacture. These were vehicle type, year of manufacture, registration number, the date of registration, the date of first New Zealand registration and whether the vehicle was sold new in New Zealand, was a used import or re-registered. For some years there was some difference in the recording of year of manufacture and date of first registration, but the errors are reported to be small.

One difficulty in retrieving vehicle registration information details for crashed vehicles based on only the registration plate number arose for registration plates that had been used on more than one vehicle model over time. It was not possible for the TRC to find the registration record that was current for a plate number just before the time the vehicle crashed. Instead, all records for the plate number of a crashed vehicle were retrieved from the registration system and archive. Where multiple records for a single plate number were provided, the most appropriate match based on the date of the crash, the date of registration and the date of first registration of the vehicle in New Zealand needed to be established. The process for doing so is described below. In some cases a registration record could not be found for a crashed vehicle. This was most likely because either the registration plate details had been recorded incorrectly in the crash data or the vehicle was not registered. The total number of registration records is less than the number of units because registration records for some vehicles could not be identified along with some units being pedestrians and bicycles that are not registered.

2.3 Merging the Crash and Registration Data

The New Zealand registration and crash files were matched to provide full vehicle and crash information for each crash-involved unit. This required the vehicle details obtained from the registration files to be matched with the crash files based on the registration number. This process raises some unique difficulties. First, in some instances the same vehicle may have crashed more than once between 1991 and 2018 causing multiple records for the same vehicle to appear in the registration file. Selecting those cases where the date of registration, the date of first New Zealand registration, vehicle make, model and registration details were identical identified these cases. Multiple entries were then deleted from the registration file.

Second, it was possible that the same registration number may be associated with more than one vehicle over time and with multiple registrations of the same vehicle due to re-registration. If any of these vehicles were involved in a crash during the relevant period, all vehicles on the New Zealand register between 1991 and 2018 with the relevant registration numbers appeared as unique entries in the registration data file. In cases of multiple entries with the same registration number, it was necessary to identify which of the vehicles on the registration file best matched the vehicle involved in the crash as shown in the crash file. Registration details were matched to crashes by selecting the most recently registered vehicle prior to the accident date using both the date of the first New Zealand registration and the registration date of the vehicle.

Finally, in cases where the registration number was unknown or incomplete the crash and registration data could not be matched. This process of matching used here is an enhancement of that described in Newstead, Delaney & Watson (2003b) for matching New Zealand crash and registration data.

Only vehicles manufactured after 1964 and only entries coded as cars, station wagons, vans or utes were relevant to the analysis. This left 352,195 light passenger vehicles for analysis from which the driver's injury outcomes were used for estimation of the crashworthiness measure. Records on the uninjured drivers in the New Zealand injury crash data are incomplete because non-injury crashes in New Zealand, and hence uninjured driver details from these crashes, are not required to be reported. This meant driver injury risk could not be directly estimated from the available data. To overcome this limitation, a method of calculating injury risk from incomplete data was utilised. This injury risk estimator is referred to in Section 1.2 and described in Section 3 and involved matching two-vehicle crashes and comparing the injury outcome of the drivers in the two vehicles. The nature of the injury risk estimator means it only analyses two-car crashes in which the partner vehicle's driver has been injured, a subset of the total available data. Hence injury risk was estimated from the data on 151,076 drivers involved in a two-vehicle collision during 1991 to 2018 where the other driver was injured. This data set is referred

to as the "involved drivers". Established methods were used for measuring the injury severity of injured drivers recorded in the data. The data on "injured drivers" covered 188,095 drivers who were injured in crashes in New Zealand during 1991-2018.

3. ANALYSIS

The crashworthiness rating (C) is a measure of the risk of serious injury to a driver of a car when it is involved in a crash. Following the method traditionally used by MUARC, it is defined to be the product of two probabilities (Cameron, M.H., Mach, T., Neiger, D., Graham, A., Ramsay, R., Pappas, M. & Haley, J., 1992a):

- i) the probability that a driver involved in a crash is injured (injury risk), denoted by R; and
- ii) the probability that an injured driver is hospitalised or killed (injury severity), denoted by S.

That is

$$C = R \times S$$

Folksam Insurance, who publishes the well-known Swedish ratings, first measured crashworthiness in this way (Gustafsson et al., 1989). This method has previously been used to produce the Australian and New Zealand vehicle fleet crashworthiness ratings (for example Newstead, Watson, & Cameron 2015a; Newstead et al., 2015b).

In the present study, each of the two components of the crashworthiness rating were obtained by logistic regression modelling techniques. Such techniques are able to simultaneously adjust for the effect of a number of factors (such as driver age and sex, number of vehicles involved, etc.) on probabilities such as the injury risk and injury severity.

For the analysis of both crashworthiness by year of manufacture and year of first registration for used imports (in New Zealand) of New Zealand light passenger vehicles another method is required. Because non-injury crashes are not reliably reported in the New Zealand crash data, injury risk cannot be measured directly from the data (as a simple ratio of injured drivers over total involved drivers) as it is in calculating the vehicle specific ratings of Newstead, Watson and Cameron (2014a). The alternative of calculating the proportion of injured drivers amongst those involved in injury crashes results in a biased estimate of injury risk. To overcome these problems, an alternative measure of injury risk has been used here which is based on the paired comparison approach but leads to unbiased estimates. Newstead and Watson (2005a) give a description of the derivation of the injury risk estimator.

Logistic regression models were used to adjust the injury risk and severity measures for the effects of possible factors other than those related to the vehicle that might have influenced the crash outcomes in terms of driver injury risk or severity. This was particularly important when the parameter of interest in the logistic regression, in this case the year of manufacture, was confounded with the non-vehicle factors. A stepwise procedure was used to identify which factors of those available in the data had an important influence on injury outcome. This was done without considering the year of manufacture in the model, as the aim was to determine which other factors were most likely to have had an influence across a broad spectrum of crashes. Furthermore, it was also not considered appropriate to interact vehicle year of manufacture with other factors in the logistic model. This is because it was not the aim of the analysis to investigate variation in relative vehicle crashworthiness by year of manufacture by the crash circumstance and occupant characteristics. Rather, the aim was to estimate the average crashworthiness by year of manufacture across all crash and occupant characteristics.

Logistic models were obtained separately for crashworthiness injury risk and crashworthiness injury severity because it was likely that the various factors would have different levels of influence on these two probabilities. The factors considered during this stage of the analysis for both crashworthiness injury risk and crashworthiness injury severity were as follows:

- **sex:** driver sex (male, female)
- **age:** driver age (≤ 25 years; 26-59 years; ≥ 60 years)
- **speedzone:** speed limit at the crash location (< 80 km/h; ≥ 80 km/h)
- **year:** year of crash (1987, 1988, ... ,2018)

For crashworthiness injury severity the following factor was also considered:

- **nveh:** the number of vehicles involved (one vehicle; > 1 vehicle)

These variables were chosen for consideration because they were part of the New Zealand database and are variables that have been shown to have significant relationship to injury outcome in the Australian and New Zealand combined vehicle safety ratings. Inclusion of the year of the crash in the logistic model was necessary to account for different long-term trends. All data was analysed using the Logistic Regression procedure (PROC LOGISTIC) of the SAS statistical package (SAS, 1989).

Crashworthiness injury risk and crashworthiness injury severity for individual years of vehicle manufacture or first registration were estimated after adding a variable representing year of manufacture to the terms identified as being statistically significant in each respective logistic model. The regression analyses were performed on 54 individual years of manufacture. A list of all years considered, with those with sufficient data for analysis indicated, is given in each of Appendices 1 and 2. For each year of manufacture or first registration, a 95% confidence interval for estimated injury risk and injury severity were obtained using methods described in Newstead and Watson (2005a).

The final combined ratings of vehicle crashworthiness are given by:

$$\text{Crashworthiness Rating} = \text{Injury risk} \times \text{Injury severity.}$$

For a given year of manufacture, j , the crashworthiness rating, C_j , was therefore calculated as:

$$C_j = R_j \times S_j$$

where

R_j denotes the injury risk for year of manufacture j ;

S_j denotes the injury severity for year of manufacture j .

The 95% confidence limit for the crashworthiness rating was obtained using methods described in Newstead and Watson (2005a). Because each of the two estimated crashworthiness components have been adjusted for the effect of other factors by logistic regression prior to their incorporation into the combined ratings, the resultant crashworthiness rating is also intrinsically adjusted for the influence of

these factors. It should be noted that the confidence interval for the combined rate reflects the variability in the year of manufacture or first year of registration only, and not the variability in the other factors included in the logistic models.

4. RESULTS

4.1 Crashworthiness by Year of Manufacture of the New Zealand Vehicle Fleet

4.1.1 Injury Risk

Injury risk was estimated from the data on 151,076 drivers involved in a two-vehicle collision during 1991 to 2018. This reduced to 82,189 drivers where the other driver was injured. This data set is referred to as the "involved drivers". Because of missing values for some of the factors to be included in the logistic regression, and the exclusion of pre-1964 vehicles and unknown years, analysis was performed on data relating to 79,659 involved drivers, 32,634 of whom were injured.

The non-vehicle factors in the model for injury risk were determined from the variables described in Section 3. The following covariates and interactions were statistically significantly associated with injury risk and were included in the logistic regression models:

Base effect terms	First order interactions
<i>Age</i>	<i>Sex*Speedzone</i>
<i>Sex</i>	<i>Year*Speedzone</i>
<i>Speedzone</i>	<i>Age*Sex</i>
<i>Year (of crash)</i>	<i>Age*Speedzone</i>

No other variable or interaction term significantly improved the fit of each of the logistic models.

The overall (average) injury risk for involved drivers in matched two-vehicle casualty crashes in New Zealand where the opposing driver was injured was 41.0%. In other words, the estimated probability that a driver involved in a two-vehicle crash in New Zealand was injured, where the colliding vehicle driver was also injured, was 41.0%.

Appendix 1 gives the estimates of injury risk derived by logistic regression for each individual year of manufacture for all vehicles combined. The variability in the injury risk estimates relative to the year of manufacture can be seen from the width of the corresponding 95% confidence intervals. Figure 1 plots injury risk by year of vehicle manufacture with associated 95% confidence limits.

Figure 1: Injury risk by year of manufacture (with 95% confidence limits)

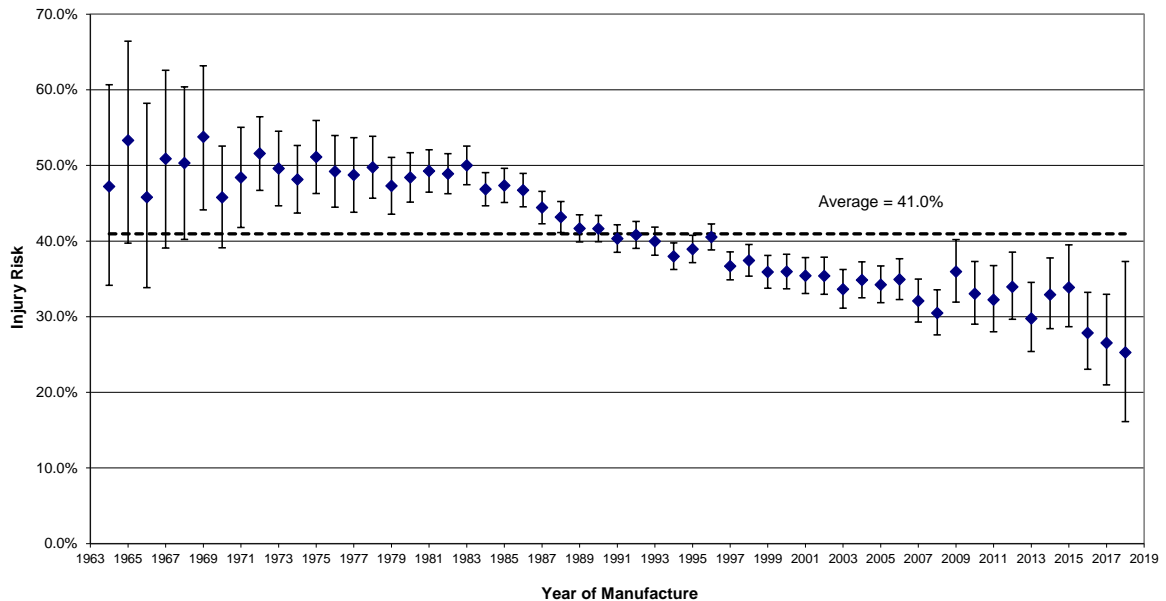

4.1.2 Injury Severity

The data on "injured drivers" covered 188,095 drivers who were injured in crashes in New Zealand during 1991-2018 (as described in Section 2.5). Because of missing values for some of the associated crash factors and the exclusion of pre-1964 vehicles and unknown years, logistic regression was performed on data relating to 184,240 injured drivers 31,824 of whom were severely injured (killed or admitted to hospital).

Significant non-vehicle related factors identified in the logistic model are as follows:

Base effect terms	First order interactions
<i>Age</i>	<i>Speedzone*Nveh</i>
<i>Sex</i>	<i>Age*Sex</i>
<i>Nveh</i>	<i>Age*Nveh</i>
<i>Speedzone</i>	<i>Year*Nveh</i>
<i>Year (of crash)</i>	

No other variable or interaction term significantly improved the fit of the logistic model.

The overall (average) injury severity for injured drivers in all vehicles was 17.3%. In other words, the estimated probability that a driver injured in a crash was severely injured was 17.3%.

Appendix 1 gives the estimates of injury severity derived by logistic regression for the individual years of manufacture for all vehicles. The variability in the estimates of injury severity relative to year of manufacture can be seen from the width of the corresponding 95% confidence intervals. Figure 2 plots injury severity by year of vehicle manufacture with associated 95% confidence limits.

Figure 2: Injury severity by year of manufacture (with 95% confidence limits)

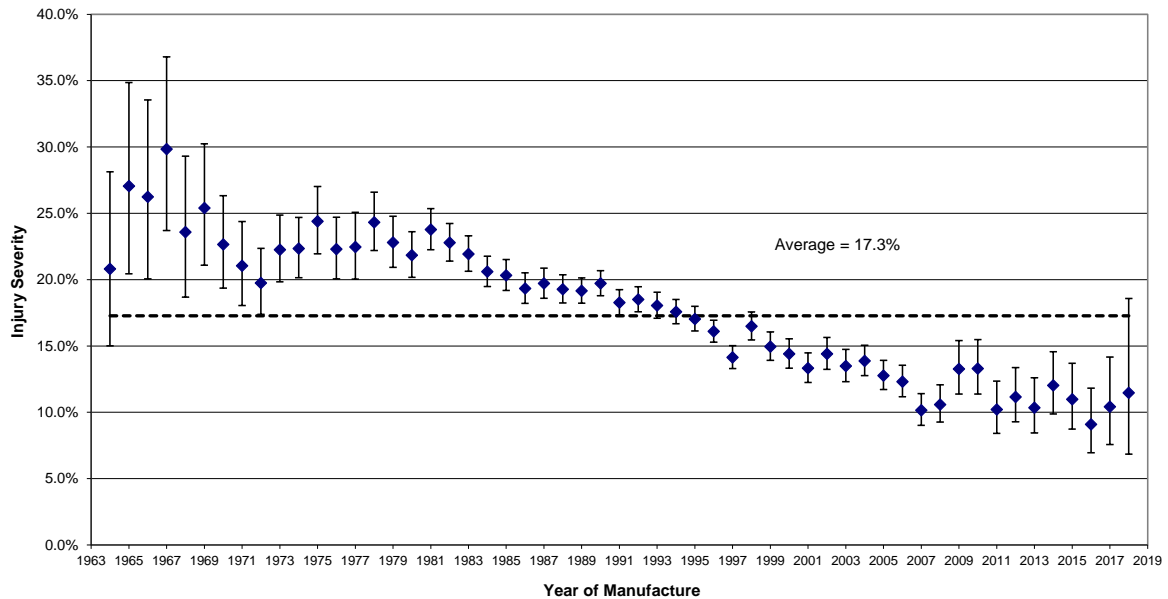

4.1.3 Crashworthiness by Year of Manufacture

The crashworthiness estimates for each year of manufacture were obtained by multiplying the corresponding individual injury risk and injury severity estimates. Because each of the two components has been adjusted for the confounding factors, the resultant crashworthiness estimate is also intrinsically adjusted for their influence.

Appendix 1 gives the crashworthiness estimates and the associated 95% confidence intervals for each of the years of manufacture included in the analysis. Each estimate is expressed as a percentage, representing the relative number of drivers killed or admitted to hospital per 100 drivers involved in a crash where the opposing vehicle driver was injured.

The true risk of a driver being killed or admitted to hospital in a crash when the opposing vehicle driver is injured is only estimated by each figure, and as such each estimate has a level of uncertainty about it. This uncertainty is indicated by the confidence limits in Appendix 1. There is 95% probability that the confidence interval will cover the true risk of serious injury (death or hospital admission) to the driver of a vehicle of the particular year of manufacture.

The crashworthiness estimates and their confidence limits are plotted for each year of manufacture for all vehicles in Figure 3. The relatively wide confidence intervals observed on the estimates of crashworthiness for years of manufacture 1964 to 1969 are a reflection of the smaller numbers of crashes involving vehicles manufactured in these years appearing in the data. Figure 3 shows general and significant improvement in vehicle crashworthiness with increasing year of manufacture over the years considered. Specifically, little improvement can be seen in the years 1964 to 1983 followed by rapid improvement over the period 1984 to 1995, with vehicles manufactured from 1999 onwards being statistically significantly safer on average than those manufactured before 1993. There is visual evidence of a decreasing trend in the period after 1995. Examination of the corresponding risk and

severity plots for all vehicles in Figure 1 and 2 respectively show the improvements in crashworthiness with year of manufacture observed in Figure 3 are due to improvements in both injury risk and injury severity by year of vehicle manufacture.

Figure 3: *Crashworthiness by year of manufacture (with 95% confidence limits) for all vehicles (both new vehicles and used imports)*

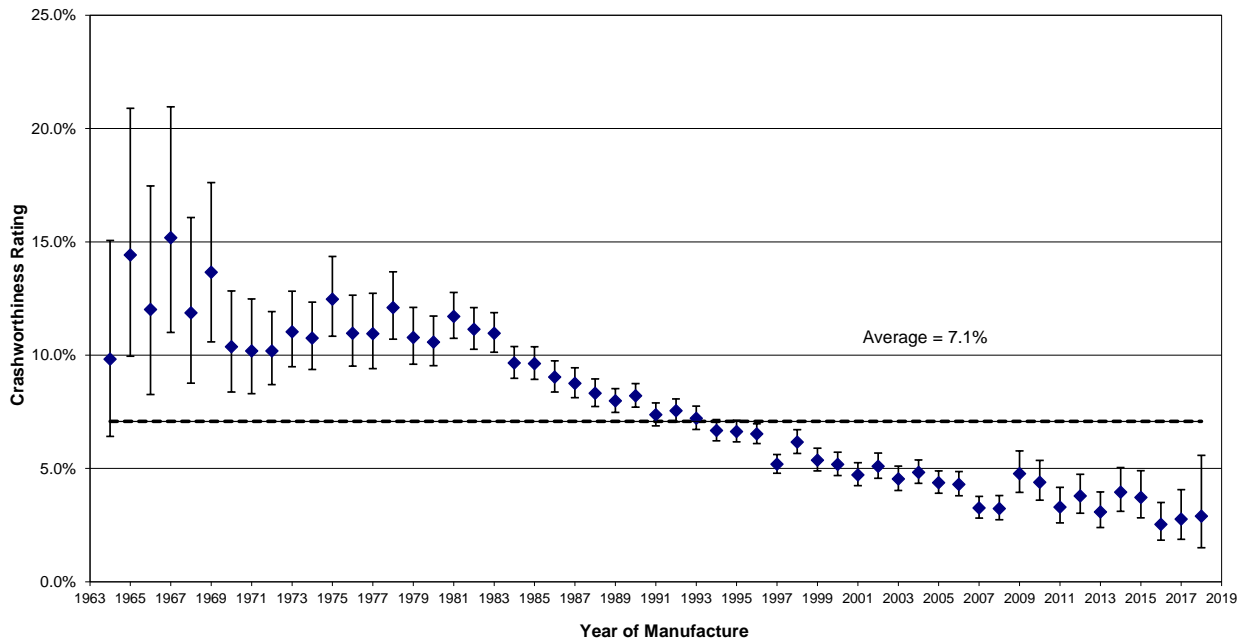

4.1.4 Discussion on the Analysis of Crashworthiness by Year of Manufacture of the New Zealand Vehicle Fleet

Before interpreting the results of the analysis, it is useful to give a brief summary of the history of the vehicle industry and its regulation in New Zealand.

For most of the twentieth century, starting with the General Motors assembly plant in 1926, New Zealand had a local vehicle industry. In the late 1980s, however, the face of the industry changed dramatically as a result of the progressive removal of import controls from all automotive products and reduction of tariffs on both vehicles and components. There seem to have been a number of motivating factors for the Government decision to allow used vehicles to be imported into New Zealand. One was to provide a wider source of relatively new and relatively affordable vehicles for New Zealand consumers (which in turn put pressure on new-vehicle prices). The need for this was highlighted by a trend towards an ageing vehicle fleet in New Zealand at that time. Another motivation for the used import program was to attempt to reduce the number of motorcycles in the New Zealand fleet. New motorcycle registrations had been at a high level during the 1970s and early 1980s, and they were known to be a less safe means of transport than a car.

The 1990s saw a boom in the sale of used import vehicles in New Zealand along with a corresponding decline in the sales of new vehicles. Figures quoted in TRC (2000) show the percentage of used imports in annual vehicle registrations from 1960 to 1986 was generally well less than 10%. The period from 1987 onwards saw a sharp rise in this percentage and by 2002 around 68% of all vehicle registrations in a year were used imported vehicles. Annual registrations of vehicles sold new in New Zealand have

shown a corresponding decline over the period from around 90,000 units in the early 1980s to around 60,000 units by the early 2000s. Under these economic constraints, by the late 1990s the local light-vehicle assembly industry had ceased operation.

The increase in the percentage of used import vehicle registrations in New Zealand is also reflected in crash data summaries such as New Zealand MoT (2014). As was shown in Newstead and Watson (2005a), the proportion of crashed vehicles by year of first registration in New Zealand that are used imports generally follows the trends expected from the registration statistics with rapid growth between 1987 and 2002. New Zealand vehicle registration figures show that over the decade from 2005-2014 over half of all light vehicles entering the fleet were used imports as shown by the following figure taken from New Zealand MoT (2015).

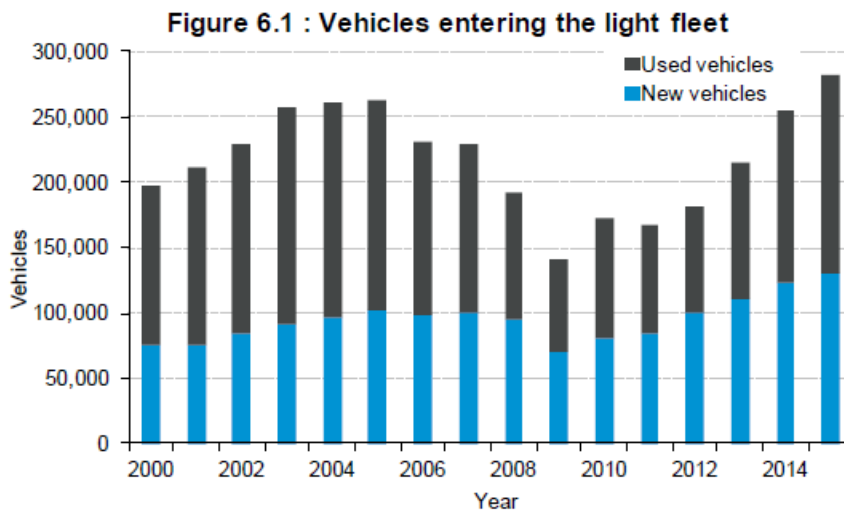

The vast majority of the used light passenger vehicles imported into New Zealand come from Japan.

Like most countries, New Zealand has a system of regulations to govern the safety of vehicles on the road. The earliest of these were the Traffic Regulations 1936 (TR36), updated in 1954 (TR54) and 1976 (TR76). For many years, the general focus of the Traffic Regulations was to set requirements for vehicles built in New Zealand. However, a separate set of regulations governing vehicle standards was developed in order to align New Zealand legislation with that of standard-setting bodies in the safety-conscious jurisdictions overseas from which the vehicles were sourced, namely Australia, Japan, Europe and the United States of America. These Transport (Vehicle Standards) Regulations (1990) (VSRs) set out the technical standards with which motor vehicles must comply in order to be registered in New Zealand.

Over the period since 1990, the vehicle standards policy in New Zealand has been clarified by Government in consultation with the vehicle industry using the consultative rule-making procedure, and today the VSRs have been replaced by Land Transport Rules covering standards and safety requirements. In addition, the important Compliance Rule sets out requirements for inspection and certification of vehicles to ensure they meet the safety requirements at import and when on the road in New Zealand. Details of the vehicle standards requirements and legislation are available on the New Zealand Transport Agency web site (www.nzta.govt.nz).

It is with this history of vehicle safety standards regulation in New Zealand in mind that the analyses presented in this report should be interpreted. Because the analysis presented in this study is based on a census of all reported injury crashes in New Zealand over the period 1991 to 2018, they can be considered as representative estimates of the trends in secondary safety performance of the entire light passenger vehicle fleet in New Zealand.

Trends in estimated crashworthiness by year of vehicle manufacture for the New Zealand light passenger vehicle fleet as a whole show statistically significant improvement in crashworthiness in vehicles manufactured over the period 1964 to 2008. Estimates in Figure 3 show that the crashworthiness of vehicles manufactured in the 1960s was relatively poor, although the confidence limits on these estimates are relatively wide due to the small numbers of these vehicles in the available data. For vehicles manufactured during the 1970s, the crashworthiness estimates are relatively static showing no trend to improving or worsening crashworthiness. From about 1984 onwards, however, there is a consistent trend to improving crashworthiness by year of vehicle manufacture in the New Zealand fleet through to about 2008. The trend from 2010 onwards also looks to follow the previous pattern although should be treated with some caution as the confidence limit widths on the estimates become wider due to the smaller number of vehicles in the available data. Estimates suggest that the risk of driver death or serious injury in a crash in a vehicle manufactured in 2018 is approximately 80.5% less than that for the driver of an early 1980s vehicle.

Major legislative change in New Zealand governing vehicle safety standards only started to come into force from around 1990 through the VSRs and Land Transport Rules, particularly the Compliance Rule, which required proof of standards compliance if a vehicle was to enter the New Zealand fleet. It is also important to note that there was a revision to the Frontal Impact Rule on 1 April 2002, which now requires that a Class MA vehicle (passenger car) must have been manufactured in accordance with an approved frontal impact standard if it is to enter the New Zealand fleet. (Frontal impact protection systems of course contribute to improving vehicle crashworthiness). The crashworthiness ratings for 1996 year vehicles onwards show an improvement in crashworthiness possibly as a result of the introduction of the new Frontal Impact Rule (similar in intent to ADR 69).

The estimates of vehicle crashworthiness by year of manufacture for the New Zealand fleet as a whole are an average of the estimates for vehicles sold new and the used imports. The average is weighted from the number of each registration type crashing for each year of manufacture.

As has been noted in analysing safety trends in the Australian vehicle fleet (Newstead & Cameron, 2001), the estimates of crashworthiness by year of vehicle manufacture for any particular year of manufacture reflect the composition of the fleet by market group and specific makes and models in that year. This comment certainly also applies to the analysis of the New Zealand vehicle fleet presented here.

4.2 Crashworthiness by Year of First Registration in New Zealand for Used Imports

A further analysis that is of great interest with respect to the used import program in New Zealand is the crashworthiness of the used import subset of the vehicle fleet by year of first registration in New Zealand. The purpose of this analysis was to monitor trends in the average crashworthiness of used imports coming into New Zealand by year of import. This is in contrast to the year of manufacture analysis which examines trends in crashworthiness-related safety engineering improvements in vehicles over time.

Analysis of crashworthiness by year of first registration in New Zealand was carried out in the same way as for the year of manufacture analysis. The only fundamental difference was that the variable indicating year of manufacture in the analysis was replaced by the variable indicating year of first registration. Analysis by year of first registration in New Zealand has focused primarily on used import vehicles as the year of manufacture and first registration in New Zealand will generally be the same for vehicles sold new in New Zealand.

4.2.1 Injury Risk by Year of First Registration in New Zealand for Used Imports

Injury risk was estimated from the data on 62,180 drivers of used imported vehicles involved in a two-vehicle collision during 1991 to 2018. This reduced to 33,566 drivers where the other driver was injured. This is the used import subset of the same data used for the analysis by year of first registration. Because of missing values of some of the factors to be included in the logistic regression, and the exclusion of pre-1964 vehicles and unknown years of first registration, analysis was performed on data relating to 32,244 involved drivers, 12,869 of whom were injured.

The following non-vehicle related terms were statistically significantly associated with injury risk in the logistic models for the analysis of used imports:

Base effect terms	First order interactions
<i>Age</i>	<i>Sex * Speedzone</i>
<i>Sex</i>	
<i>Speedzone</i>	
<i>Year (of crash)</i>	

The resulting estimates of injury risk by year of first registration for used imported vehicles are plotted along with 95% confidence limits in Figure 4. Full details of the estimates are given in Appendix 2.

Figure 4: *Injury risk by year of first registration in New Zealand (with 95% confidence limits) for used imports*

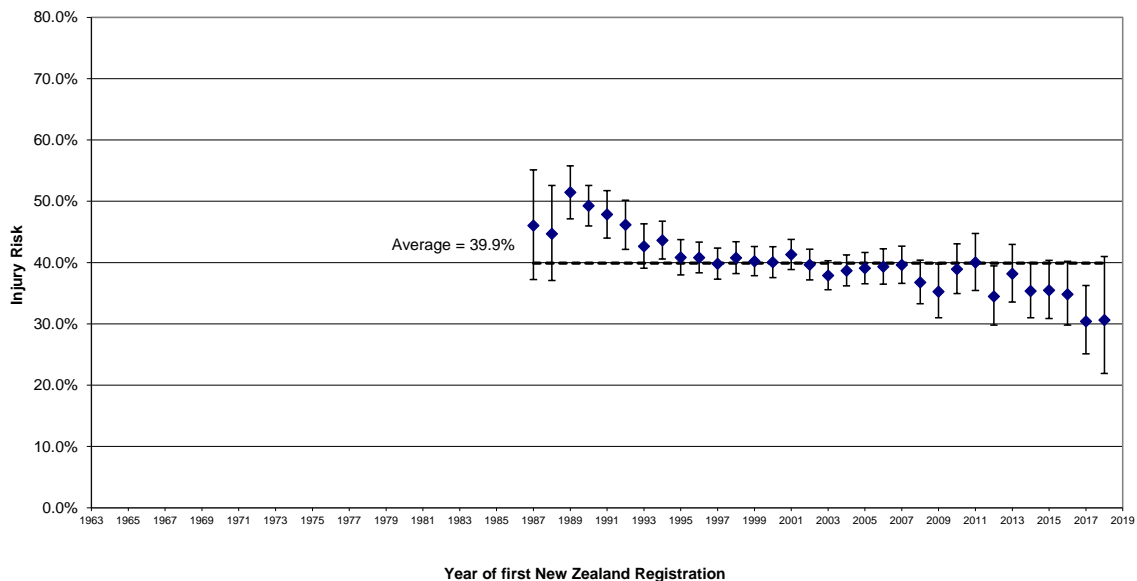

4.2.2 Injury Severity by Year of First Registration in New Zealand for Used Imports

Injury severity by year of first registration in New Zealand for used imports was estimated from the data on 78,435 drivers who were injured in crashes in New Zealand during 1991-2018, a subset of the data used in the analysis by year of manufacture. After exclusion of cases with missing values of some of the associated crash factors and the exclusion of pre-1964 vehicles and unknown years, logistic regression was performed on data relating to 76,642 injured drivers, 12,188 of whom were severely injured (killed or admitted to hospital). Non-vehicle related covariates and interactions included in the injury severity logistic regression model are as follows:

Base effect terms	First order interactions
Age	Speedzone*Nveh
Sex	Age*Sex
Speedzone	Age*Nveh
Nveh	Year*Nveh
Year (of crash)	Year*Age

The resulting estimates of injury severity by year of first registration for used imports are plotted along with 95% confidence limits in Figure 5. Full details of the estimates are given in Appendix 2.

Figure 5: Injury severity by year of first registration in New Zealand (with 95% confidence limits) for used imports

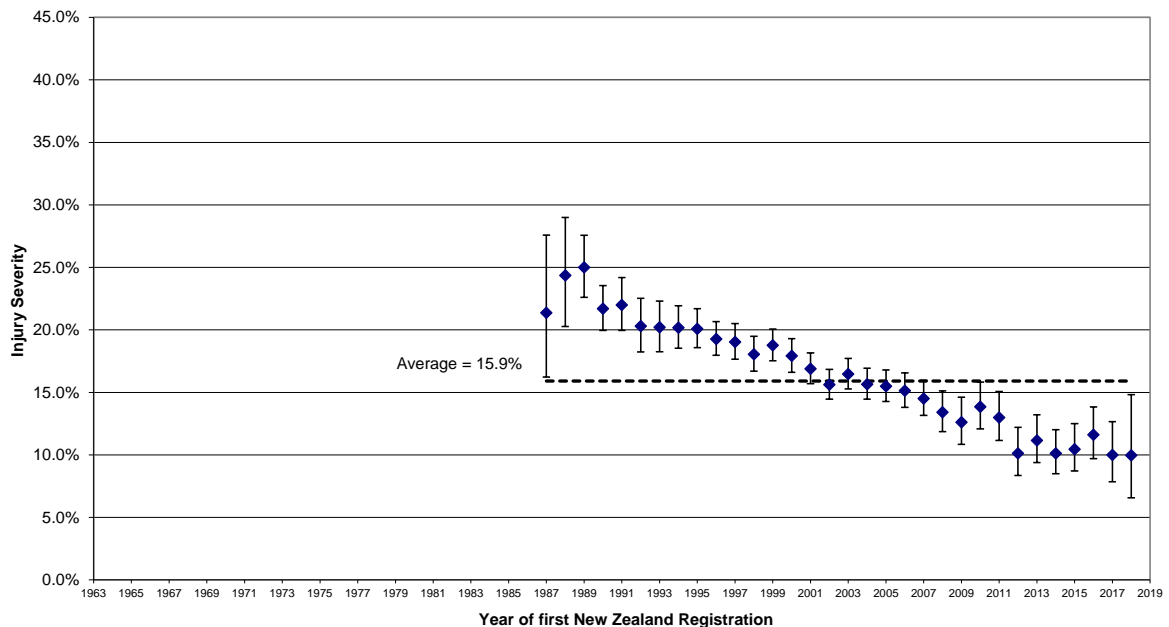

4.2.3 Crashworthiness by Year of First Registration in New Zealand for Used Imports

Estimates of crashworthiness by year of vehicle first registration in New Zealand for used imports were obtained by multiplying the corresponding estimates of injury risk and injury severity presented previously. The resulting crashworthiness estimates and their 95% confidence limits are presented in full in Appendix 2. Plots of the estimates and their 95% confidence limits are in Figure 6. Interpretation of the estimates is the same as for the analysis by year of manufacture presented previously.

Figure 6: *Crashworthiness by year of first registration in New Zealand (with 95% confidence limits) for used imports*

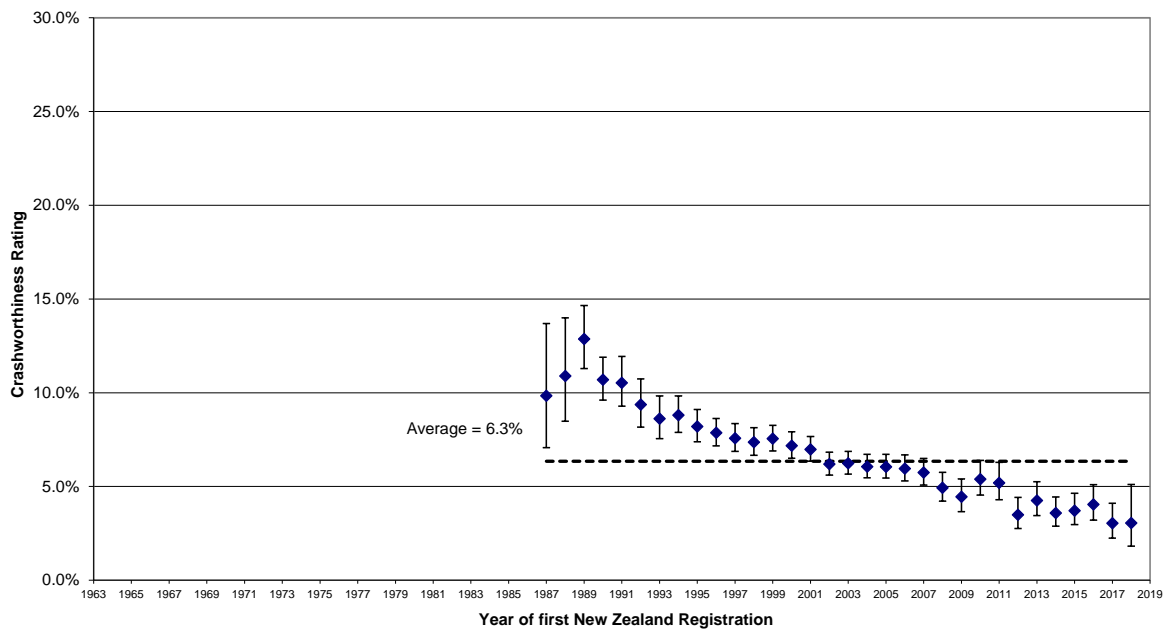

4.2.4 Discussion on the Analysis of Crashworthiness by Year of First Registration in New Zealand for Used Imports

Analysis of trends in vehicle crashworthiness by year of first registration in New Zealand of the used import vehicle fleet has aimed to assess the average crashworthiness of used vehicles being imported into New Zealand in each calendar year, and assess the impact of the used import program on the overall safety of all vehicles registered in New Zealand each year.

Estimates of crashworthiness trends in the used import subset of the vehicle fleet by year of first registration in New Zealand from 1986 to 2018 showed improvement in crashworthiness with time, over the years of first registration analysed. There is some suggestion that vehicles, particularly in the years of importation 2004 to 2007, reached a plateau in crashworthiness performance compared to the continued improvement estimated for new vehicles. From 2007 a trend to improved crashworthiness is

suggested. However, these should again be tempered by the overlapping confidence limits on the estimates.

If the age profile of used import vehicles was fixed for each year of first registration in New Zealand and the vehicle type mix of the used imports reflected that of new vehicles of the same years of manufacture, it would be expected that the estimates of crashworthiness by year of first registration in New Zealand would mirror those of vehicles sold new. The only difference would be a shift in the estimates equal to the average age of the used import vehicles at their time of first registration in New Zealand. The following figure taken from New Zealand MoT (2015) shows the average age of used imports registered in the New Zealand fleet from 2000 to 2015.

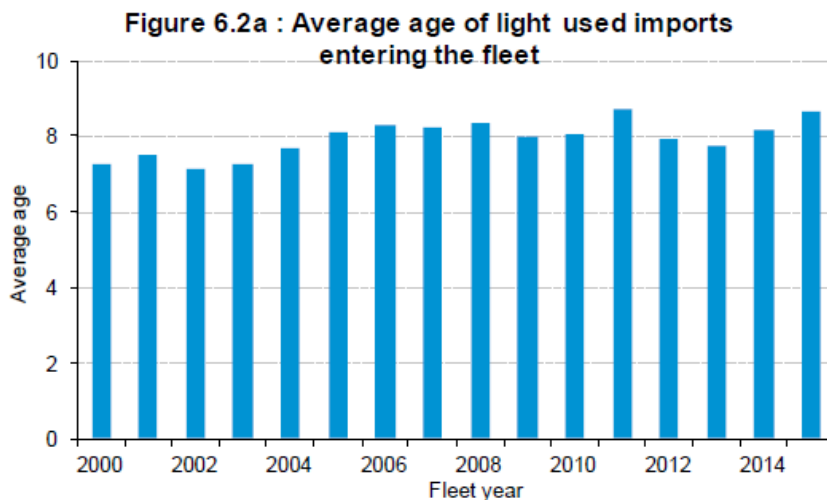

The figure shows the average age of used light vehicle imports has been increasing slowly on average from around seven years to around eight and a half years. As noted, from April 2002, all vehicles newly registered in New Zealand were required to comply with frontal impact occupant protection standards (Land Transport Rule 32006/1, Frontal Impact 2001), as compared to only vehicles manufactured from March 1999 in the previous rule. The modified rule made it difficult to import used vehicles manufactured before 1996, the date after which Japanese domestic vehicles manufactured had to meet the Japanese frontal impact standard accepted under the New Zealand rule. This appears to have had only a small and transient effect on the average used import age around 2002. A further rule, the Vehicle Exhaust Emissions Rule, took effect in January 2012, requiring all imported used vehicles to be built to 2005 emissions standards. Again this reduced the average age of used import registrations in 2012 and 2013. However, the average age rose in 2014 and 2015 showing only transient effects of this rule on vehicle age. The observed ageing of the New Zealand used import fleet will be at least partially responsible for the slowing in improvement of average crashworthiness of these vehicles entering the New Zealand fleet each year from 2000 onwards observed in Figure 6.

Previous analysis of Newstead and Watson (2005a) showed that the used import vehicles being brought into New Zealand were as safe on average as the vehicles sold new in New Zealand when compared on a year of manufacture basis. It pointed out that because the used vehicles are on average six years old when entering the country, the safety benefits of the latest vehicle technologies take six years longer to be seen in the New Zealand fleet than if the vehicles were sold new in New Zealand. The current analysis shows that the new vehicles entering the fleet in any particular year are more crashworthy than the cohort of used imports brought into New Zealand in the same year. Furthermore, the average age of the used imports is increasing to over eight years which will further widen the gap between the safety

of new and used vehicles brought into New Zealand each year. These trends highlight the concern about the safety implications of the used imported vehicle program. The widening differential in safety between the new and used imported vehicles continues to need careful monitoring.

4.3 Comparison of Crashworthiness by Year of Manufacture for the Australian and New Zealand Vehicle Fleets

Because of the similarity between the types of vehicles in the Australian and New Zealand vehicle fleets, it is interesting to compare the relative trends in safety improvement between the vehicle fleets of the two countries. This comparison is also of interest to determine if the quite different strategies for vehicle safety regulation adopted in the two countries have led to a fundamental difference in the patterns of vehicle safety improvement from year to year. One difficulty in making this comparison occurs because the measure of crashworthiness by year of manufacture used in each jurisdiction was scaled differently, reflecting the differences in the available data. Unfortunately, the estimates from each country cannot be scaled to a common basis for comparison because the average absolute injury risk cannot be calculated from the injury-only crash data available from New Zealand (see Newstead & Watson, 2005a for a full explanation). This means that comparisons between absolute crashworthiness cannot be made between the two countries. However, because the analysis method used here provides unbiased estimates of relative crashworthiness between each year of manufacture, as does the method used to analyse the Australian data, comparisons in relative changes in crashworthiness by year of manufacture can be made between the two countries.

Using 1964 as the base year, the relative change in crashworthiness by year of vehicle manufacture is shown in Figure 7 for both Australia and New Zealand. Crashworthiness by year of vehicle manufacture in Australia showed an improvement of around 35% between the end of the 1960s and the end of the 1970s in response to the introduction of a program of new ADRs concerning vehicle safety. After a relative plateau in the early 1980s, a further steady improvement of about 41% in vehicle crashworthiness has been estimated between 1985 and 2016. This means that the average risk of death or serious injury to a driver in a crash in an Australian vehicle manufactured in 2016 is on average about 76% less than that of a vehicle manufactured in the 1960s. The crashworthiness of New Zealand vehicles manufactured in the 1960s was also poor compared to subsequent years. However, whilst consistent improvement in crashworthiness was seen in vehicles manufactured in the 1970s, New Zealand had little improvement in crashworthiness of vehicles manufactured during the 1970s and early 1980s. Only since years of manufacture from about 1984 has New Zealand seen consistent and dramatic improvements in average vehicle crashworthiness. In fact, the crashworthiness of New Zealand vehicles manufactured from the early 1980s to 2007 has improved as much as the total improvement seen in Australian vehicles over the period from 1964 to 2007. More recent trend estimates (2009-2018) for both countries should be treated with some caution since they are based on relatively small quantities of data. Continued monitoring is recommended to assess the relative improvement between the two countries.

Figure 7: *Crashworthiness by year of vehicle manufacture as a percentage of 1964 vehicle crashworthiness: Australia and New Zealand*

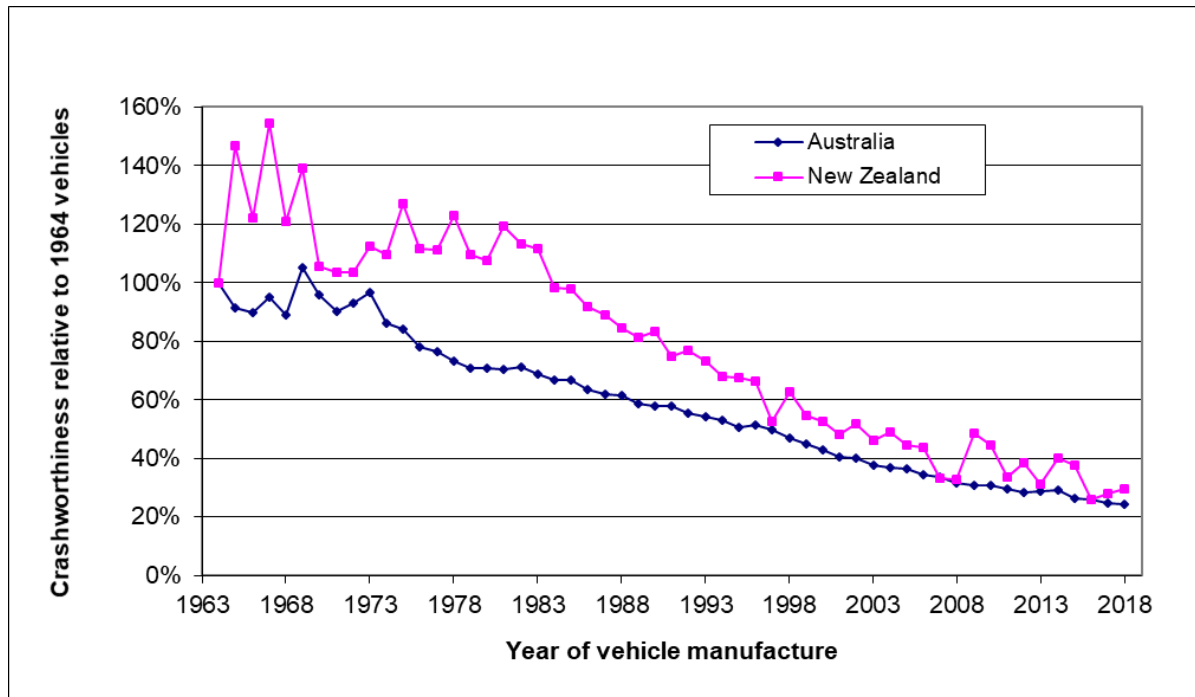

The key difference in crashworthiness improvement by year of vehicle manufacture between Australia and New Zealand then appears not to be the magnitude of the improvement but the relative timing of the improvement. The greatest improvements in Australia were observed during the 1970s, the period during which the greatest numbers of new regulations concerning vehicle safety were introduced. Although improvements have also been estimated in Australia after these years of manufacture they have occurred at a slower rate. In contrast, the greatest improvement in crashworthiness has been observed in New Zealand for vehicles manufactured from the mid-1980s to 2007. This is also the period in which the greatest movement in introducing vehicle safety regulations in the form of the VSRs and Land Transport Rules took place. Estimated trends from both countries suggest that regulation of vehicle standards is one of the best ways to achieve the biggest gains in vehicle safety performance.

5. CONCLUSIONS

Analysis presented in this report has been able to further quantify the long-term trends in the crashworthiness of light passenger vehicles (cars, station wagons, four-wheel drives, vans and utes) in New Zealand both by year of vehicle manufacture and year of first registration in New Zealand for used imports. Crashworthiness is a measure of the relative risk of death or serious injury (hospital admission) to vehicle drivers given involvement in a crash.

Years of vehicle manufacture from 1964 to 2018 have been considered through analysis of Police-reported data on crashes involving injury in New Zealand over the period 1991 to 2018. This study further updates the following studies: Newstead and Watson (2005a); Newstead et al. (2006); Newstead et al. (2007b); Newstead et al. (2008b); Newstead et al. (2009b); Newstead et al. (2010b); Newstead et al. (2011b); Newstead et al. (2012b); Newstead et al. (2013b); Newstead et al. (2014b); Newstead et al. (2015b); Newstead et al. (2016b); Newstead et al. (2017b); Newstead et al. (2018b); and Newstead et al. (2019b) to include the year 2018 for years of manufacture and year of first registration for used imports. It shows similar patterns of improvements in crashworthiness with analysis of trends by year of vehicle manufacture showing statistically significant improvement in the crashworthiness of New Zealand light passenger vehicles over the years of manufacture studied. Most of the measured improvement occurred over the years of manufacture from 1983 to 2007. Over this period, the risk of death or serious injury to drivers in a crash reduced by around 79% for the fleet as a whole. This period corresponded largely with the period over which significant increases in vehicle safety regulation took place in New Zealand.

Estimates of crashworthiness trends in the used import subset of the vehicle fleet by year of first registration in New Zealand were also updated to include vehicles imported over the period from 1986 to 2018. Estimates showed improvement in crashworthiness with time for the years of first registration analysed. Absolute levels of crashworthiness and improvements by year of first registration paralleled those seen in the analysis by year of manufacture, but occurred some six to eight years later, a lag equivalent to the average age of the used imported vehicles over the study period. Analysis shows that the new vehicles entering the fleet in any particular year are more crashworthy than the cohort of used imports brought into New Zealand in the same year, highlighting the concern about the safety implications of the used imported vehicle program. With the average age of the used imported vehicles in New Zealand increasing the differential in safety between new and used vehicles entering the New Zealand fleet each year is increasing. The differential in safety between the new and used imported vehicles, and its impact on the overall safety of the New Zealand vehicle fleet needs continued monitoring. Trends in the crashworthiness of vehicles in the most recent years of manufacture considered in the analysis also need further monitoring.

6. ASSUMPTIONS AND QUALIFICATIONS

The results and conclusions presented in this report are based on a number of assumptions and warrant a number of qualifications that the reader should note. These are listed in the following sections.

6.1 Assumptions

It has been assumed that:

- New Zealand Police crash reports accurately recorded driver injury, hospitalisation and death.
- Crashed vehicle registration numbers were recorded accurately on police crash reports and that they correctly identified the crashed vehicles in the New Zealand vehicle registers.
- The adjustments for driver sex, age, speed zone, the number of vehicles involved and the year in which the crash occurred removed the influences of the other main factors available in the data that affected crash severity and injury susceptibility.
- The form of the logistic models used to relate injury risk and injury severity with the available factors influencing these outcomes (including the year of manufacture) was correct.

6.2 Qualifications

The results and conclusions warrant at least the following qualifications:

- Only driver crash involvements and injuries have been considered. Passengers occupying the same model cars may have had different injury outcomes.
- Some models with the same name through the 1982-2018 years of manufacture may have varied substantially in their construction, specification and mass. Although there should be few such models in these updated results, the rating score calculated for these models may give a misleading impression and should be interpreted with caution.
- Other factors not collected in the data (e.g. crash impact severity) may differ between the models and may affect the results. However, earlier analysis has suggested that the different rating scores are predominantly due to vehicle factors alone (Cameron et al., 1992).

REFERENCES

Broughton, J. (1994) *The theoretical basis for comparing the accident record of car models*, Project Report 70, Safety and Environment Resource Centre, Transport Research Laboratory, Crowthorne, Berkshire, United Kingdom.

Broughton, J. (1996) 'The theoretical basis for comparing the accident record of car models', *Accident Analysis and Prevention*, Vol. 28, No. 1, pp. 89-99.

Cameron, M.H. (1987) 'The effectiveness of Australian Design Rules aimed at occupant protection', *Proceedings, seminar on Structural Crashworthiness and Property Damage Accidents*, Department of Civil Engineering, Monash University, Melbourne, Australia.

Cameron, M.H., Mach, T., Neiger, D., Graham, A., Ramsay, R., Pappas, M. & Haley, J. (1992a) 'Vehicle Crashworthiness Ratings in Australia', *Proceedings, International Conference on the Biomechanics of Impacts*, Verona, Italy, pp. 105-119.

Cameron, M.H., Mach, T. & Neiger, D. (1992b) *Vehicle Crashworthiness Ratings: Victoria 1983-90 and NSW 1989-90 Crashes - Summary Report*, Report No. 28, Monash University Accident Research Centre, Melbourne, Australia.

Cameron, M.H., Finch, C.F. & Le, T. (1994a) *Vehicle Crashworthiness Ratings: Victoria and NSW Crashes During 1987-92 - Summary Report*, Report No. 55, Monash University Accident Research Centre, Melbourne, Australia.

Cameron, M.H., Finch, C.F. & Le, T. (1994b) *Vehicle Crashworthiness Ratings: Victoria and NSW Crashes During 1987-92 - Technical Report*, Report No. 58, Monash University Accident Research Centre, Melbourne, Australia.

Cameron, M.H., Newstead, S.V., Le, T. & Finch, C. (1994c) *Relationship between vehicle crashworthiness and year of manufacture*, Report No. 94/6, Royal Automobile Club of Victoria Ltd, Melbourne, Australia.

Cameron, M.H., Finch, C., Newstead, S., Le, T., Graham, A., Griffiths, M., Pappas, M. & Haley, J. (1995) 'Measuring Crashworthiness: Make/Model Ratings and the Influence of Australian Design Rules for Motor Vehicle Safety', *Proceedings, International Conference on the Biomechanics of Impacts*, Brunnen, Switzerland, pp. 297-310.

Cameron, M.H., Newstead, S.V. & Le, C.M. (1998) 'Rating the aggressivity of Australian passenger vehicles towards other vehicle occupants and unprotected road users', *Proceedings, International IRCOBI Conference on the Biomechanics of Impact*, Gothenborg, Sweden.

Green, P. (1990) *Victorian Road Accident Database: Frequency Tables for Accident Data Fields: 1988*, Accident Studies Section, VicRoads, Melbourne, Australia.

Gustafsson, H., Hagg, A., Krafft, M., Kullgren, A., Malmstedt, B., Nygren, A. & Tingvall, C. (1989) *Folksam Car Model Safety Rating 1989-90*, Folksam, Stockholm, Sweden.

Hollowell, W.T. & Gabler, H.C. (1996) 'NHTSA's Vehicle Aggressivity and Compatibility Research Program', *Proceedings, Fifteenth International Technical Conference on the Enhanced Safety of Vehicles*, Melbourne, Australia.

Hosmer, D.W. & Lemeshow, S. (1989) *Applied Logistic Regression*, Wiley, New York.

Newstead, S., Cameron, M. & Skalova, M. (1996) *Vehicle Crashworthiness Ratings: Victoria and NSW Crashes During 1987-94*, Report No. 92, Monash University Accident Research Centre, Melbourne, Australia.

Newstead, S., Cameron, M. & Le, C.M. (1997) *Vehicle Crashworthiness Ratings and Crashworthiness by Year of Manufacture: Victoria and NSW crashes during 1987-95*, Report No. 107, Monash University Accident Research Centre, Melbourne, Australia.

Newstead, S., Cameron, M. & Le, C.M. (1998) *Vehicle Crashworthiness Ratings and Crashworthiness by Year of Manufacture: Victoria and NSW crashes during 1987-96*, Report No. 128, Monash University Accident Research Centre, Melbourne, Australia.

Newstead, S., Cameron, M.H. & Le, C.M. (1999) *Vehicle Crashworthiness Ratings and Crashworthiness by Year of Manufacture: Victoria and NSW Crashes During 1987-97, Queensland Crashes During 1991-96*, Report No. 150, Monash University Accident Research Centre, Melbourne, Australia.

Newstead, S., Cameron, M.H. & Le, C.M. (2000a) *Vehicle Crashworthiness Ratings and Crashworthiness by Year of Manufacture: Victoria and NSW Crashes During 1987-98 Queensland Crashes During 1991-98*, Report No. 171, Monash University Accident Research Centre, Melbourne, Australia.

Newstead, S. (2000b) *Review of the New Zealand Land Transport Safety Authority feasibility study into producing crashworthiness ratings for New Zealand vehicles*, Report to the New Zealand Land Transport Safety Authority, Monash University Accident Research Centre, Melbourne, Australia.

Newstead, S. & Cameron, M. (2001), 'Trends in Australian vehicle crashworthiness by year of vehicle manufacture within vehicle market groups', *Proceedings of the 2001 IRCOB Conference*, Isle of Man, United Kingdom.

Newstead, S., Cameron, M., Watson, L. & Delaney, A. (2003a) *Vehicle Crashworthiness Ratings and Crashworthiness by Year of Manufacture: Victoria and NSW Crashes During 1987-2000 Queensland and Western Australian Crashes During 1991-2000*, Report No. 196, Monash University Accident Research Centre, Melbourne, Australia.

Newstead, S., Delaney, A. & Watson, L. (2003b) *Vehicle safety ratings estimated from combined Australian and New Zealand real crash data: Pilot Study*, Report No. 203, Monash University Accident Research Centre, Melbourne, Australia.

Newstead, S., Watson, L. & Cameron, M. (2004a) *Trends in aggressivity of the Australian light vehicle fleet by year of manufacture and market group: 1964 to 2000*, Report No. 214, Monash University Accident Research Centre, Melbourne, Australia.

Newstead, S., Cameron, M. & Watson, L. (2004b) *Vehicle Crashworthiness Ratings and Crashworthiness by Year of Manufacture: Victoria and NSW Crashes During 1987-2002 Queensland, Western Australian and New Zealand Crashes During 1991-2002*, Report No. 222, Monash University Accident Research Centre, Melbourne, Australia.

Newstead, S., Watson, L., Delaney, A. & Cameron, M. (2004c) *Crashworthiness and aggressivity of the Australian light vehicle fleet by major crash type*, Report No. 227, Monash University Accident Research Centre, Melbourne, Australia.

Newstead, S. & Watson, L. (2005a) *Trends in crashworthiness of the New Zealand vehicle fleet by year of manufacture: 1964 to 2002*, Report No. 238, Monash University Accident Research Centre, Melbourne, Australia.

Newstead, S., Cameron, M. & Watson, L. (2005b) *Vehicle safety ratings estimated from police reported crash data: 2005 update Australian and New Zealand crashes during 1987-2003*, Report No. 241, Monash University Accident Research Centre, Melbourne, Australia.

Newstead, S., Cameron, M. & Watson, L. (2006) *Vehicle safety ratings estimated from police reported crash data: 2006 update Australian and New Zealand crashes during 1987-2004*, Report No. 248, Monash University Accident Research Centre, Melbourne, Australia.

Newstead, S., Watson, L. & Cameron, M. (2007a) *Vehicle safety ratings estimated from police reported crash data: 2007 update Australian and New Zealand crashes during 1987-2005*, Report No. 266, Monash University Accident Research Centre, Melbourne, Australia.

Newstead, S., Watson, L. & Cameron, M. (2007b) *Trends in crashworthiness of the New Zealand vehicle fleet by year of manufacture: 1964 to 200: Supplement to Report 266 Vehicle safety ratings estimated from police reported crash data: 2007 update Australian and New Zealand crashes during 1987-2005*, Report No. 266 Supplement, Monash University Accident Research Centre, Melbourne, Australia.

Newstead, S., Watson, L. & Cameron, M. (2008a) *Vehicle safety ratings estimated from police reported crash data: 2008 update Australian and New Zealand crashes during 1987-2006*, Report No. 280, Monash University Accident Research Centre, Melbourne, Australia.

Newstead, S., Watson, L. & Cameron, M. (2008b) *Trends in crashworthiness of the New Zealand vehicle fleet by year of manufacture: 1964 to 2006: Supplement to Report 280 Vehicle safety ratings estimated from police reported crash data: 2008 update Australian and New Zealand crashes during 1987-2006*, Report No. 280 Supplement, Monash University Accident Research Centre, Melbourne, Australia.

Newstead, S., Watson, L. & Cameron, M. (2009a) *Vehicle safety ratings estimated from police reported crash data: 2009 update Australian and New Zealand crashes during 1987-2007*, Report No. 287, Monash University Accident Research Centre, Melbourne, Australia.

Newstead, S., Watson, L. & Cameron, M. (2009b) *Trends in crashworthiness of the New Zealand vehicle fleet by year of manufacture: 1964 to 2007: Supplement to Report 287 Vehicle safety ratings estimated from police reported crash data: 2009 update Australian and New Zealand crashes during 1987-2007*, Report No. 287 Supplement, Monash University Accident Research Centre, Melbourne, Australia.

Australia.

Newstead, S., Watson, L. & Cameron, M. (2010a) *Vehicle safety ratings estimated from police reported crash data: 2010 update Australian and New Zealand crashes during 1987-2008*, Report No. 297, Monash University Accident Research Centre, Melbourne, Australia.

Newstead, S., Watson, L. & Cameron, M. (2010b) *Trends in crashworthiness of the New Zealand vehicle fleet by year of manufacture: 1964 to 2008: Supplement to Report 287 Vehicle safety ratings estimated from police reported crash data: 2010 update Australian and New Zealand crashes during 1987-2008*, Report No. 297 Supplement, Monash University Accident Research Centre, Melbourne, Australia.

Newstead, S., Watson, L. & Cameron, M. (2011a) *Vehicle safety ratings estimated from police reported crash data: 2011 update Australian and New Zealand crashes during 1987-2009*, Report No. 304, Monash University Accident Research Centre, Melbourne, Australia.

Newstead, S., Watson, L. & Cameron, M. (2011b) *Trends in crashworthiness of the New Zealand vehicle fleet by year of manufacture: 1964 to 2009: Supplement to Report 304 Vehicle safety ratings estimated from police reported crash data: 2011 update Australian and New Zealand crashes during 1987-2009*, Report No. 304 Supplement, Monash University Accident Research Centre, Melbourne, Australia.

Newstead, S., Watson, L. & Cameron, M. (2012a) *Vehicle safety ratings estimated from police reported crash data: 2012 update Australian and New Zealand crashes during 1987-2010*, Report No. 313, Monash University Accident Research Centre, Melbourne, Australia.

Newstead, S., Watson, L. & Cameron, M. (2012b) *Trends in crashworthiness of the New Zealand vehicle fleet by year of manufacture: 1964 to 2010: Supplement to Report 313 Vehicle safety ratings estimated from police reported crash data: 2012 update Australian and New Zealand crashes during 1987-2010*, Report No. 313 Supplement, Monash University Accident Research Centre, Melbourne, Australia.

Newstead, S., Watson, L. & Cameron, M. (2013a) *Vehicle safety ratings estimated from police reported crash data: 2013 update Australian and New Zealand crashes during 1987-2011*, Report No. 318, Monash University Accident Research Centre, Melbourne, Australia.

Newstead, S., Watson, L. & Cameron, M. (2013b) *Trends in crashworthiness of the New Zealand vehicle fleet by year of manufacture: 1964 to 2011: Supplement to Report 318 Vehicle safety ratings estimated from police reported crash data: 2013 update Australian and New Zealand crashes during 1987-2011*, Report No. 318 Supplement, Monash University Accident Research Centre, Melbourne, Australia.

Newstead, S., Watson, L. & Cameron, M. (2014a) *Vehicle safety ratings estimated from police reported crash data: 2014 update Australian and New Zealand crashes during 1987-2012*, Report No. 323, Monash University Accident Research Centre, Melbourne, Australia.

Newstead, S., Watson, L. & Cameron, M. (2014b) *Trends in crashworthiness of the New Zealand vehicle fleet by year of manufacture: 1964 to 2012: Supplement to Report 323 Vehicle safety ratings estimated from police reported crash data: 2014 update Australian and New Zealand crashes during 1987-2012*, Report No. 323 Supplement, Monash University Accident Research Centre, Melbourne,

Australia.

Newstead, S., Watson, L. & Cameron, M. (2015a) *Vehicle safety ratings estimated from police reported crash data: 2015 update Australian and New Zealand crashes during 1987-2013*, Report No. 326, Monash University Accident Research Centre, Melbourne, Australia.

Newstead, S., Watson, L. & Cameron, M. (2015b) *Trends in crashworthiness of the New Zealand vehicle fleet by year of manufacture: 1964 to 2013: Supplement to Report 326 Vehicle safety ratings estimated from police reported crash data: 2015 update Australian and New Zealand crashes during 1987-2013*, Report No. 326 Supplement, Monash University Accident Research Centre, Melbourne, Australia.

Newstead, S., Watson, L. & Cameron, M. (2016a) *Vehicle safety ratings estimated from police reported crash data: 2016 update Australian and New Zealand crashes during 1987-2014*, Report No. 328, Monash University Accident Research Centre, Melbourne, Australia.

Newstead, S., Watson, L. & Cameron, M. (2016b) *Trends in crashworthiness of the New Zealand vehicle fleet by year of manufacture: 1964 to 2014: Supplement to Report 328 Vehicle safety ratings estimated from police reported crash data: 2016 update Australian and New Zealand crashes during 1987-2014*, Report No. 328 Supplement, Monash University Accident Research Centre, Melbourne, Australia.

Newstead, S., Watson, L. & Cameron, M. (2017a) *Vehicle safety ratings estimated from police reported crash data: 2017 update Australian and New Zealand crashes during 1987-2015*, Report No. 330, Monash University Accident Research Centre, Melbourne, Australia.

Newstead, S., Watson, L. & Cameron, M. (2017b) *Trends in crashworthiness of the New Zealand vehicle fleet by year of manufacture: 1964 to 2015: Supplement to Report 330 Vehicle safety ratings estimated from police reported crash data: 2017 update Australian and New Zealand crashes during 1987-2015*, Report No. 330 Supplement, Monash University Accident Research Centre, Melbourne, Australia.

Newstead, S., Watson, L., Keall, M., Cameron, M. & Rampollard, C. (2018a) *Vehicle safety ratings estimated from police reported crash data: 2018 update Australian and New Zealand crashes during 1987-2016*, Report No. 335, Monash University Accident Research Centre, Melbourne, Australia.

Newstead, S., Watson, L., Cameron, M. & Rampollard, C. (2018b) *Trends in crashworthiness of the New Zealand vehicle fleet by year of manufacture: 1964 to 2016: Supplement to Report 335 Vehicle safety ratings estimated from police reported crash data: 2018 update Australian and New Zealand crashes during 1987-2016*, Report No. 335 Supplement, Monash University Accident Research Centre, Melbourne, Australia.

Newstead, S., Watson, L., Keall, M., Cameron, M. & Rampollard, C. (2019a) *Vehicle safety ratings estimated from police reported crash data: 2019 update Australian and New Zealand crashes during 1987-2017*, Report No. 338, Monash University Accident Research Centre, Melbourne, Australia.

Newstead, S., Watson, L., Cameron, M. & Rampollard, C. (2019b) *Trends in crashworthiness of the New Zealand vehicle fleet by year of manufacture: 1964 to 2017: Supplement to Report 338 Vehicle safety ratings estimated from police reported crash data: 2019 update Australian and New Zealand crashes during 1987-2017*, Report No. 338 Supplement, Monash University Accident Research

Centre, Melbourne, Australia.

New Zealand Ministry of Transport. (2014) *Motor Vehicle Crashes in New Zealand 2013, Statistical Statement Calendar Year 2013*, New Zealand Government, Ministry of Transport, Wellington, New Zealand.

New Zealand Ministry of Transport. (2015) *Annual fleet statistics 2015*, New Zealand Government, Ministry of Transport, Wellington, New Zealand.

Pappas, M. (1993) *NSW Vehicle Occupant Protection Ratings Documentation*, Report to NRMA Ltd and the Road Safety Bureau, Roads and Traffic Authority, Sydney, Australia,

Road Safety Council of Western Australia. (2001) *Reported road crashes in Western Australia, 2000*, Road Safety Council of Western Australia, Office of Road Safety, Perth, Australia.

Robinson, T. (2000a) *Vehicle crashworthiness feasibility study. Clustering guide and methodology*, Land Transport Safety Authority, Wellington, New Zealand.

Robinson, T. (2000b) *Assessment of the fit between the New Zealand fleet and MUARC classes*, Land Transport Safety Authority, Wellington, New Zealand.

SAS Inc. (1989) *SAS STAT Users Guide, Version 6, Fourth Edition, Volume 2*. Carey, NC: SAS Institute.

Social Development Committee. (1990) *Inquiry into Vehicle Occupant Protection*, Parliament of Victoria, Melbourne, Australia.

Transport Registry Centre. (2000) *New Zealand Motor Vehicle Registration Statistics 2000*, Transport Registry Centre, Land Transport Safety Authority, Palmerston North, New Zealand.

Voyce, T. (2000) *Crashworthiness study - data entry*, Land Transport Safety Authority, Wellington, New Zealand.

**CRASHWORTHINESS, INJURY RISK AND INJURY SEVERITY ESTIMATES
BY YEAR OF VEHICLE MANUFACTURE FOR THE NEW ZEALAND
VEHICLE FLEET**

**CRASHWORTHINESS INJURY RISK BY YEAR OF MANUFACTURE
FOR ALL NEW ZEALAND VEHICLES**

Year of Manufacture	Coefficient of Car Model	Standard Error of Coefficient	Pr(Risk) %	Lower 95% Confidence Limit	Upper 95% Confidence Limit	Width of Confidence Interval
AVERAGE	-0.3653		40.97			
1964	0.2538	0.2783	47.21	34.14	60.68	26.54
1965	0.4978	0.2805	53.31	39.72	66.42	26.71
1966	0.1963	0.2556	45.78	33.85	58.22	24.37
1967	0.4010	0.2444	50.89	39.09	62.59	23.50
1968	0.3781	0.2087	50.32	40.22	60.39	20.17
1969	0.5170	0.1982	53.78	44.11	63.18	19.08
1970	0.1955	0.1391	45.76	39.12	52.57	13.45
1971	0.3010	0.1361	48.39	41.80	55.04	13.25
1972	0.4288	0.0998	51.59	46.70	56.44	9.74
1973	0.3487	0.1010	49.58	44.66	54.52	9.87
1974	0.2914	0.0914	48.15	43.71	52.63	8.92
1975	0.4104	0.0988	51.13	46.29	55.94	9.65
1976	0.3336	0.0970	49.21	44.48	53.95	9.48
1977	0.3146	0.1010	48.73	43.81	53.67	9.86
1978	0.3553	0.0837	49.75	45.66	53.84	8.18
1979	0.2568	0.0770	47.29	43.55	51.06	7.51
1980	0.3020	0.0668	48.42	45.16	51.69	6.53
1981	0.3361	0.0572	49.27	46.47	52.07	5.60
1982	0.3214	0.0540	48.90	46.26	51.55	5.28
1983	0.3658	0.0522	50.01	47.46	52.57	5.11
1984	0.2393	0.0450	46.85	44.66	49.05	4.39
1985	0.2593	0.0463	47.35	45.10	49.62	4.52
1986	0.2344	0.0454	46.73	44.52	48.95	4.43
1987	0.1413	0.0442	44.42	42.30	46.57	4.28
1988	0.0903	0.0426	43.17	41.13	45.23	4.09
1989	0.0286	0.0376	41.66	39.88	43.46	3.58
1990	0.0279	0.0364	41.64	39.92	43.39	3.47
1991	-0.0270	0.0387	40.32	38.50	42.15	3.65
1992	-0.0068	0.0377	40.80	39.03	42.60	3.57
1993	-0.0413	0.0394	39.97	38.13	41.84	3.70
1994	-0.1250	0.0380	37.98	36.24	39.75	3.51
1995	-0.0845	0.0389	38.94	37.14	40.77	3.62
1996	-0.0182	0.0363	40.53	38.83	42.25	3.43
1997	-0.1802	0.0406	36.69	34.86	38.56	3.70
1998	-0.1486	0.0456	37.43	35.36	39.54	4.18
1999	-0.2143	0.0480	35.90	33.77	38.09	4.33
2000	-0.2122	0.0507	35.95	33.70	38.27	4.57
2001	-0.2357	0.0531	35.41	33.07	37.83	4.76
2002	-0.2370	0.0549	35.38	32.96	37.88	4.92
2003	-0.3138	0.0584	33.65	31.14	36.25	5.11
2004	-0.2607	0.0536	34.84	32.50	37.26	4.77
2005	-0.2875	0.0552	34.24	31.84	36.71	4.87
2006	-0.2571	0.0606	34.92	32.27	37.67	5.39
2007	-0.3851	0.0665	32.07	29.30	34.98	5.67
2008	-0.4587	0.0719	30.49	27.59	33.56	5.97
2009	-0.2115	0.0918	35.97	31.94	40.21	8.27
2010	-0.3414	0.0957	33.03	29.02	37.31	8.28
2011	-0.3780	0.1024	32.23	28.01	36.76	8.75

Year of Manufacture	Coefficient of Car Model	Standard Error of Coefficient	Pr(Risk) %	Lower 95% Confidence Limit	Upper 95% Confidence Limit	Width of Confidence Interval
2012	-0.3003	0.1013	33.95	29.65	38.53	8.88
2013	-0.4935	0.1118	29.76	25.39	34.53	9.14
2014	-0.3465	0.1081	32.92	28.42	37.76	9.33
2015	-0.3036	0.1235	33.87	28.68	39.49	10.81
2016	-0.5868	0.1296	27.85	23.04	33.22	10.18
2017	-0.6529	0.1574	26.54	20.97	32.97	12.00
2018	-0.7184	0.2880	25.28	16.14	37.30	21.17

**CRASHWORTHINESS INJURY SEVERITY BY YEAR OF VEHICLE MANUFACTURE
FOR ALL NEW ZEALAND VEHICLES**

Year of Manufacture	Coefficient of Car Model	Standard Error of Coefficient	Pr(Severity) %	Lower 95% Confidence Limit	Upper 95% Confidence Limit	Width of Confidence Interval
AVERAGE	-1.5664		17.27			
1964	0.2301	0.2031	20.81	15.00	28.13	13.12
1965	0.5742	0.1872	27.05	20.44	34.86	14.42
1966	0.5328	0.1784	26.24	20.05	33.54	13.49
1967	0.7114	0.1602	29.84	23.70	36.80	13.09
1968	0.3911	0.1505	23.59	18.69	29.31	10.62
1969	0.4887	0.1235	25.39	21.09	30.25	9.16
1970	0.3387	0.1015	22.66	19.36	26.33	6.97
1971	0.2439	0.0972	21.04	18.05	24.38	6.33
1972	0.1644	0.0800	19.75	17.38	22.35	4.97
1973	0.3151	0.0743	22.25	19.83	24.87	5.04
1974	0.3202	0.0667	22.34	20.15	24.69	4.54
1975	0.4350	0.0703	24.39	21.94	27.02	5.08
1976	0.3177	0.0685	22.29	20.05	24.70	4.65
1977	0.3274	0.0737	22.46	20.05	25.08	5.03
1978	0.4314	0.0609	24.32	22.19	26.59	4.39
1979	0.3466	0.0557	22.80	20.93	24.78	3.84
1980	0.2917	0.0512	21.85	20.18	23.61	3.43
1981	0.4011	0.0437	23.77	22.25	25.36	3.10
1982	0.3457	0.0410	22.78	21.40	24.23	2.83
1983	0.2969	0.0397	21.93	20.63	23.30	2.66
1984	0.2174	0.0357	20.60	19.48	21.77	2.29
1985	0.2003	0.0368	20.33	19.18	21.52	2.34
1986	0.1379	0.0378	19.33	18.20	20.52	2.31
1987	0.1619	0.0366	19.71	18.60	20.87	2.27
1988	0.1342	0.0349	19.28	18.23	20.36	2.13
1989	0.1268	0.0315	19.16	18.22	20.14	1.91
1990	0.1622	0.0304	19.72	18.79	20.68	1.89
1991	0.0685	0.0324	18.27	17.34	19.24	1.90
1992	0.0837	0.0318	18.50	17.58	19.46	1.88
1993	0.0536	0.0339	18.05	17.09	19.06	1.97
1994	0.0207	0.0323	17.57	16.67	18.51	1.83
1995	-0.0169	0.0336	17.03	16.12	17.98	1.86
1996	-0.0846	0.0313	16.10	15.29	16.94	1.66
1997	-0.2374	0.0361	14.14	13.30	15.02	1.72
1998	-0.0565	0.0389	16.48	15.46	17.56	2.10
1999	-0.1722	0.0430	14.95	13.91	16.05	2.14
2000	-0.2161	0.0457	14.40	13.33	15.54	2.21
2001	-0.3061	0.0493	13.33	12.25	14.48	2.23
2002	-0.2161	0.0497	14.40	13.24	15.64	2.40
2003	-0.2926	0.0533	13.48	12.31	14.75	2.44
2004	-0.2601	0.0487	13.87	12.76	15.05	2.28
2005	-0.3551	0.0503	12.77	11.71	13.91	2.20
2006	-0.3973	0.0562	12.31	11.17	13.55	2.38
2007	-0.6142	0.0668	10.15	9.02	11.41	2.39
2008	-0.5675	0.0757	10.58	9.26	12.07	2.81
2009	-0.3112	0.0890	13.27	11.38	15.41	4.02

Year of Manufacture	Coefficient of Car Model	Standard Error of Coefficient	Pr(Severity) %	Lower 95% Confidence Limit	Upper 95% Confidence Limit	Width of Confidence Interval
2010	-0.3089	0.0908	13.29	11.37	15.48	4.11
2011	-0.6073	0.1095	10.21	8.41	12.36	3.95
2012	-0.5078	0.1050	11.16	9.28	13.37	4.09
2013	-0.5937	0.1139	10.34	8.45	12.60	4.15
2014	-0.4238	0.1129	12.02	9.87	14.57	4.70
2015	-0.5271	0.1286	10.97	8.74	13.69	4.95
2016	-0.7358	0.1494	9.09	6.95	11.82	4.88
2017	-0.5856	0.1786	10.41	7.57	14.16	6.59
2018	-0.4777	0.2892	11.47	6.84	18.58	11.74

**CRASHWORTHINESS BY YEAR OF VEHICLE MANUFACTURE
FOR ALL NEW ZEALAND VEHICLES**

Year of Manufacture	Pr(Risk) %	Pr(Severity) %	Serious injury rate per 100 drivers involved %	Overall rank order	Lower 95% Confidence Limit	Upper 95% Confidence Limit	Width of Confidence Interval
AVERAGE	40.97	17.27	7.08				
1964	47.21	20.81	9.83	36	6.41	15.06	8.65
1965	53.31	27.05	14.42	54	9.95	20.89	10.94
1966	45.78	26.24	12.01	50	8.26	17.47	9.21
1967	50.89	29.84	15.19	55	11.00	20.96	9.96
1968	50.32	23.59	11.87	49	8.76	16.08	7.32
1969	53.78	25.39	13.66	53	10.59	17.62	7.03
1970	45.76	22.66	10.37	39	8.38	12.84	4.46
1971	48.39	21.04	10.18	37	8.30	12.49	4.18
1972	51.59	19.75	10.19	38	8.70	11.93	3.22
1973	49.58	22.25	11.03	46	9.49	12.83	3.34
1974	48.15	22.34	10.76	41	9.37	12.34	2.97
1975	51.13	24.39	12.47	52	10.83	14.35	3.52
1976	49.21	22.29	10.97	44	9.52	12.65	3.13
1977	48.73	22.46	10.95	43	9.41	12.73	3.32
1978	49.75	24.32	12.10	51	10.71	13.68	2.97
1979	47.29	22.80	10.78	42	9.60	12.11	2.50
1980	48.42	21.85	10.58	40	9.54	11.73	2.19
1981	49.27	23.77	11.71	48	10.74	12.77	2.03
1982	48.90	22.78	11.14	47	10.26	12.10	1.84
1983	50.01	21.93	10.97	45	10.13	11.88	1.74
1984	46.85	20.60	9.65	35	8.98	10.38	1.40
1985	47.35	20.33	9.62	34	8.93	10.37	1.44
1986	46.73	19.33	9.03	33	8.37	9.75	1.38
1987	44.42	19.71	8.76	32	8.12	9.44	1.32
1988	43.17	19.28	8.32	31	7.74	8.95	1.21
1989	41.66	19.16	7.98	29	7.47	8.53	1.05
1990	41.64	19.72	8.21	30	7.71	8.75	1.04
1991	40.32	18.27	7.37	27	6.88	7.89	1.02
1992	40.80	18.50	7.55	28	7.06	8.07	1.01
1993	39.97	18.05	7.22	26	6.72	7.75	1.03
1994	37.98	17.57	6.67	25	6.22	7.16	0.93
1995	38.94	17.03	6.63	24	6.17	7.13	0.95
1996	40.53	16.10	6.52	23	6.10	6.97	0.87
1997	36.69	14.14	5.19	20	4.79	5.61	0.82
1998	37.43	16.48	6.17	22	5.67	6.71	1.05
1999	35.90	14.95	5.37	21	4.89	5.89	1.01
2000	35.95	14.40	5.18	19	4.69	5.72	1.03
2001	35.41	13.33	4.72	15	4.24	5.25	1.02
2002	35.38	14.40	5.09	18	4.57	5.68	1.11
2003	33.65	13.48	4.54	14	4.03	5.10	1.07
2004	34.84	13.87	4.83	17	4.34	5.38	1.04
2005	34.24	12.77	4.37	12	3.91	4.89	0.98
2006	34.92	12.31	4.30	11	3.80	4.86	1.07
2007	32.07	10.15	3.26	6	2.81	3.77	0.96
2008	30.49	10.58	3.23	5	2.74	3.81	1.07

Year of Manufacture	Pr(Risk) %	Pr(Severity) %	Serious injury rate per 100 drivers involved %	Overall rank order	Lower 95% Confidence Limit	Upper 95% Confidence Limit	Width of Confidence Interval
2009	35.97	13.27	4.77	16	3.95	5.77	1.83
2010	33.03	13.29	4.39	13	3.60	5.36	1.76
2011	32.23	10.21	3.29	7	2.60	4.17	1.57
2012	33.95	11.16	3.79	9	3.03	4.75	1.72
2013	29.76	10.34	3.08	4	2.39	3.96	1.57
2014	32.92	12.02	3.96	10	3.11	5.04	1.93
2015	33.87	10.97	3.72	8	2.82	4.90	2.08
2016	27.85	9.09	2.53	1	1.83	3.50	1.67
2017	26.54	10.41	2.76	2	1.88	4.07	2.19
2018	25.28	11.47	2.90	3	1.50	5.58	4.08

**CRASHWORTHINESS, INJURY RISK AND INJURY SEVERITY
ESTIMATES BY YEAR OF FIRST NEW ZEALAND VEHICLE
REGISTRATION FOR USED IMPORT VEHICLES**

**CRASHWORTHINESS INJURY RISK BY YEAR OF FIRST NEW ZEALAND VEHICLE REGISTRATION
FOR USED IMPORT VEHICLES**

Year of first registration	Coefficient of Car Model	Standard Error of Coefficient	Pr(Risk) %	Lower 95% Confidence Limit	Upper 95% Confidence Limit	Width of Confidence Interval
AVERAGE	-0.4092		39.91			
1987	0.2508	0.1857	46.05	37.23	55.12	17.89
1988	0.1962	0.1614	44.70	37.07	52.58	15.51
1989	0.4676	0.0884	51.46	47.13	55.77	8.63
1990	0.3799	0.0674	49.27	45.97	52.57	6.59
1991	0.3232	0.0792	47.85	44.00	51.73	7.73
1992	0.2548	0.0825	46.15	42.16	50.18	8.02
1993	0.1136	0.0756	42.66	39.09	46.32	7.24
1994	0.1533	0.0640	43.64	40.58	46.74	6.16
1995	0.0384	0.0606	40.84	38.00	43.73	5.73
1996	0.0369	0.0530	40.80	38.32	43.33	5.01
1997	-0.0047	0.0539	39.80	37.30	42.36	5.06
1998	0.0361	0.0547	40.78	38.22	43.39	5.17
1999	0.0126	0.0507	40.21	37.85	42.62	4.77
2000	0.0053	0.0535	40.04	37.55	42.58	5.03
2001	0.0580	0.0517	41.31	38.88	43.79	4.91
2002	-0.0110	0.0532	39.65	37.18	42.17	4.99
2003	-0.0845	0.0512	37.90	35.57	40.29	4.72
2004	-0.0513	0.0541	38.69	36.20	41.23	5.03
2005	-0.0353	0.0549	39.07	36.54	41.66	5.12
2006	-0.0241	0.0617	39.33	36.49	42.25	5.77
2007	-0.0128	0.0648	39.60	36.61	42.68	6.07
2008	-0.1327	0.0783	36.78	33.28	40.41	7.13
2009	-0.1983	0.0983	35.26	31.00	39.78	8.78
2010	-0.0415	0.0874	38.92	34.93	43.06	8.13
2011	0.0040	0.0993	40.01	35.44	44.76	9.32
2012	-0.2329	0.1091	34.48	29.82	39.45	9.64
2013	-0.0737	0.1018	38.16	33.57	42.96	9.39
2014	-0.1943	0.1006	35.36	30.99	39.98	8.99
2015	-0.1890	0.1060	35.48	30.88	40.36	9.49
2016	-0.2173	0.1175	34.83	29.80	40.22	10.42
2017	-0.4189	0.1349	30.41	25.12	36.27	11.15
2018	-0.4087	0.2313	30.62	21.91	40.99	19.08

**CRASHWORTHINESS INJURY SEVERITY BY YEAR OF FIRST NEW ZEALAND VEHICLE REGISTRATION
FOR USED IMPORT VEHICLES**

Year of first registration	Coefficient of Car Model	Standard Error of Coefficient	Pr(Severity) %	Lower 95% Confidence Limit	Upper 95% Confidence Limit	Width of Confidence Interval
AVERAGE	-1.6655		15.90			
1987	0.3625	0.1723	21.37	16.24	27.58	11.35
1988	0.5328	0.1209	24.37	20.27	28.99	8.73
1989	0.5670	0.0677	25.00	22.60	27.57	4.97
1990	0.3823	0.0539	21.70	19.96	23.55	3.59
1991	0.3998	0.0628	22.00	19.96	24.18	4.22
1992	0.2976	0.0677	20.30	18.23	22.53	4.29
1993	0.2918	0.0643	20.20	18.25	22.31	4.06
1994	0.2903	0.0538	20.18	18.53	21.93	3.40
1995	0.2847	0.0496	20.09	18.57	21.69	3.12
1996	0.2333	0.0441	19.28	17.97	20.66	2.69
1997	0.2179	0.0471	19.04	17.65	20.50	2.85
1998	0.1526	0.0480	18.05	16.70	19.48	2.78
1999	0.2004	0.0424	18.77	17.53	20.07	2.53
2000	0.1435	0.0467	17.92	16.61	19.30	2.69
2001	0.0723	0.0447	16.89	15.70	18.16	2.46
2002	-0.0219	0.0462	15.61	14.46	16.84	2.39
2003	0.0411	0.0451	16.46	15.28	17.71	2.43
2004	-0.0184	0.0480	15.66	14.46	16.94	2.49
2005	-0.0310	0.0489	15.49	14.28	16.79	2.51
2006	-0.0589	0.0546	15.13	13.81	16.56	2.75
2007	-0.1088	0.0576	14.50	13.16	15.96	2.80
2008	-0.2001	0.0716	13.41	11.86	15.12	3.26
2009	-0.2705	0.0875	12.61	10.84	14.62	3.79
2010	-0.1628	0.0802	13.84	12.07	15.83	3.75
2011	-0.2364	0.0880	12.99	11.16	15.07	3.90
2012	-0.5186	0.1074	10.12	8.36	12.20	3.84
2013	-0.4100	0.0982	11.15	9.38	13.20	3.82
2014	-0.5181	0.0984	10.12	8.50	12.02	3.52
2015	-0.4820	0.1026	10.46	8.72	12.49	3.78
2016	-0.3646	0.1022	11.61	9.71	13.83	4.12
2017	-0.5318	0.1354	10.00	7.85	12.65	4.80
2018	-0.5360	0.2311	9.96	6.57	14.82	8.25

**CRASHWORTHINESS BY YEAR OF FIRST NEW ZEALAND VEHICLE REGISTRATION
FOR USED IMPORT VEHICLES**

Year of first registration	Pr(Risk) %	Pr(Severity) %	Serious injury rate per 100 drivers involved %	Overall rank order	Lower 95% Confidence Limit	Upper 95% Confidence Limit	Width of Confidence Interval
AVERAGE	39.91	15.90	6.35				
1987	46.05	21.37	9.84	7.07	13.69	6.62	1987
1988	44.70	24.37	10.89	8.48	13.99	5.51	1988
1989	51.46	25.00	12.87	11.29	14.66	3.36	1989
1990	49.27	21.70	10.69	9.61	11.89	2.28	1990
1991	47.85	22.00	10.53	9.28	11.94	2.65	1991
1992	46.15	20.30	9.37	8.17	10.74	2.57	1992
1993	42.66	20.20	8.62	7.56	9.83	2.28	1993
1994	43.64	20.18	8.81	7.89	9.83	1.94	1994
1995	40.84	20.09	8.20	7.39	9.11	1.72	1995
1996	40.80	19.28	7.86	7.17	8.63	1.47	1996
1997	39.80	19.04	7.58	6.87	8.36	1.49	1997
1998	40.78	18.05	7.36	6.66	8.13	1.47	1998
1999	40.21	18.77	7.55	6.90	8.26	1.36	1999
2000	40.04	17.92	7.17	6.50	7.91	1.41	2000
2001	41.31	16.89	6.98	6.35	7.67	1.31	2001
2002	39.65	15.61	6.19	5.61	6.83	1.23	2002
2003	37.90	16.46	6.24	5.66	6.87	1.21	2003
2004	38.69	15.66	6.06	5.47	6.71	1.24	2004
2005	39.07	15.49	6.05	5.45	6.72	1.26	2005
2006	39.33	15.13	5.95	5.30	6.69	1.39	2006
2007	39.60	14.50	5.74	5.08	6.50	1.42	2007
2008	36.78	13.41	4.93	4.22	5.76	1.54	2008
2009	35.26	12.61	4.45	3.66	5.40	1.74	2009
2010	38.92	13.84	5.39	4.54	6.39	1.85	2010
2011	40.01	12.99	5.20	4.30	6.29	1.99	2011
2012	34.48	10.12	3.49	2.76	4.41	1.66	2012
2013	38.16	11.15	4.25	3.45	5.25	1.81	2013
2014	35.36	10.12	3.58	2.89	4.44	1.55	2014
2015	35.48	10.46	3.71	2.96	4.64	1.68	2015
2016	34.83	11.61	4.04	3.21	5.10	1.89	2016
2017	30.41	10.00	3.04	2.25	4.11	1.86	2017
2018	30.62	9.96	3.05	1.82	5.11	3.28	2018