Academic integrity breach process
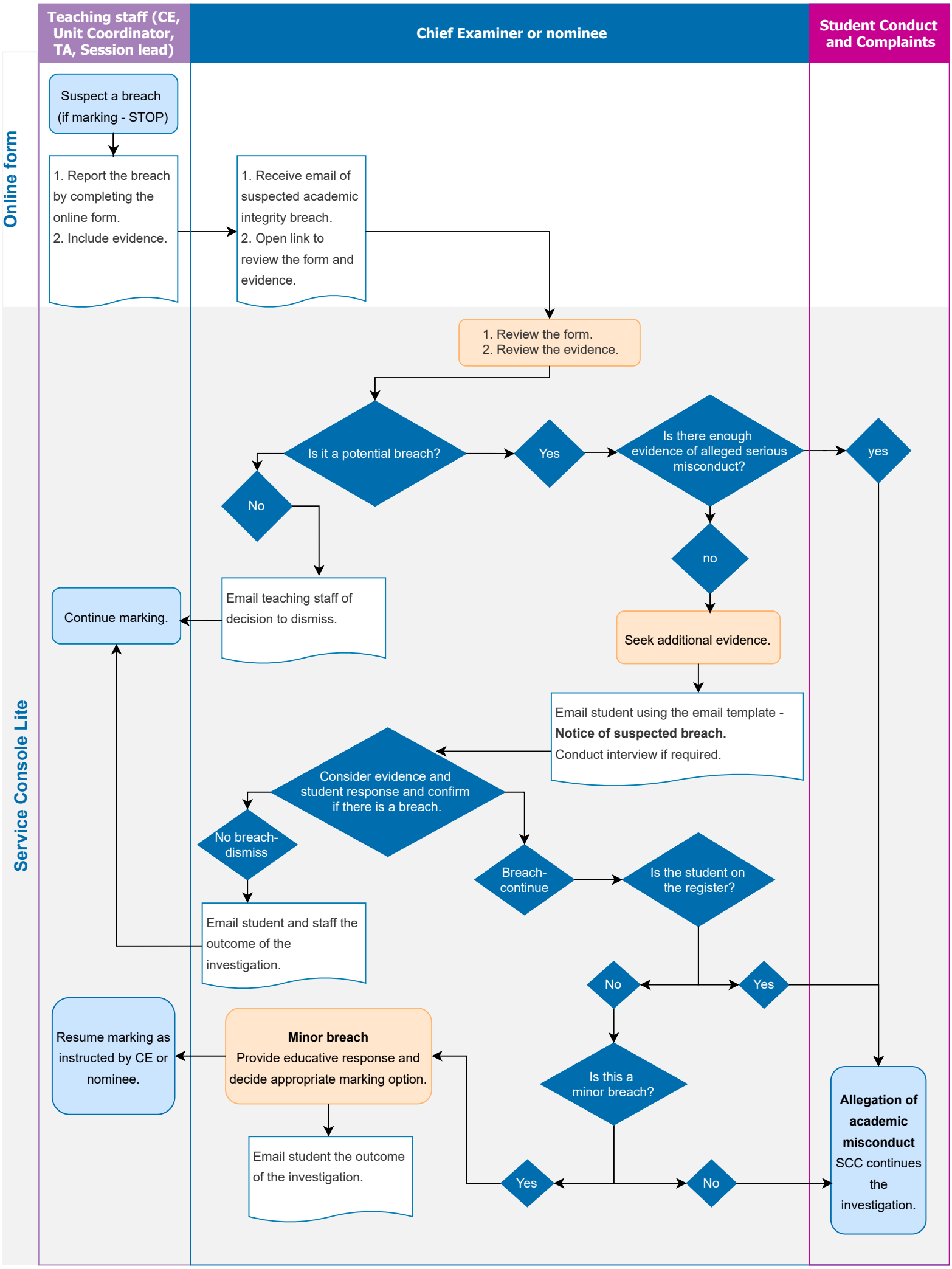
This flowchart reflects the Student Academic Integrity Process