



Medicine, Nursing and Health Sciences

School of Public Health and Preventive Medicine

Annual Report 2012



Compiled by:

Dr Jay Illesinghe

Contact Details:

Telephone: +613 9903 0929

Email: jayamini.illesinghe@monash.edu

Web: www.med.monash.edu/sphpm

Mail

School of Public Health and Preventive Medicine

Level 6, Alfred Centre,

99, Commercial Road,

Melbourne, Victoria 3004

Australia

Cover Image:

Area surrounding the Alfred Centre

Contents

From the Head of School.....	3	Health Services and Global Research Division.....	34
Highlights for the Year.....	5	Centre of Research Excellence in Patient Safety (CRE-PS)	35
ASPREE Reaches New Heights.....	5	Global Health Unit.....	35
National Study to Improve Workplace Practices of Firefighters	6	The Health Services Management and Research Unit.....	35
New Research Centre of Critical Importance (Blood-CRE)	7	The Michael Kirby Centre for Public Health and Human Rights	36
ASCEND Launched in Sri Lanka.....	8	The International Public Health Unit	36
Jean Hailes Research Unit (JHRU) Moves to AMREP	9		
MARS: A New Division Within the School	10	Occupational and Environmental Health Division.....	37
Graeme Schofield Oration.....	10	Monash Centre for Occupational and Environmental Health (MonCOEH)	38
Infrastructure Platform.....	11	The Australian Centre for Human Health Risk Assessment.....	38
Data Management.....	11	Water Quality Unit.....	39
Registries	12		
Biostatistical Consulting Service.....	13	Critical Care Research Division.....	40
ASPREE Research Infrastructure in Australia	13	The Australian and New Zealand Intensive Care Research Centre (ANZIC-RC)	41
Awards.....	14	Australian and New Zealand College of Anaesthetists (ANZCA) Trials Group	41
School Awards Night.....	17	Pre-hospital, Emergency and Trauma Unit	42
Research – 2012 At a Glance	18	Transfusion Research Unit	42
Research – Year by Year	19		
Units	20	Monash Applied Research Stream.....	43
Prevention Science Division.....	22	Women's Public Health Research	44
The ASPREE (Aspirin in Reducing Events in the Elderly) Study.....	23	Diabetes and Cardiovascular Disease Research	44
Cardiovascular Research Unit	23	Centre for Clinical Effectiveness (Monash Innovation & Quality, Southern Health)	45
The Centre for Obesity Research and Education (CORE)	24	Clinical Research Support Services: Monash Biostatistical Research Support.....	45
Department of Forensic Medicine (DFM)	24		
Women's Health Research Program	25	Education.....	46
Monash Ageing Research Centre (MONARC)	25	Undergraduate Teaching	47
Jean Hailes Women's Health Research Unit.....	25	Bachelor of Health Science.....	47
		Bachelor of Medicine and Bachelor of Surgery.....	49
Clinical Epidemiology Division.....	26	Undergraduate and Graduate Entry Medical Law Programs.....	50
Centre of Cardiovascular Research and Education (CCRE) in Therapeutics	27	Bachelor of Biomedical Science.....	50
The Clinical Epidemiology Unit – The Alfred.....	27	Elements of Forensic Medicine	50
Musculoskeletal Epidemiology Unit	28	SPHPM Summer Vacation Program.....	51
Monash Department of Clinical Epidemiology – Cabrini Institute.....	28		
Infectious Diseases Epidemiology Unit	29	Postgraduate Teaching	52
The Australasian Cochrane Centre	29	Doctoral Training	54
Renal Disease Prevention Unit	30	Short Courses	56
		Staff	57
Research Methodology Division.....	31	Appendix 1: Grants and Funding.....	68
Biostatistics Unit.....	32	Appendix 2: SPHPM Research Publications for 2012.....	78
Clinical Informatics and Data Management Unit (CIDMU)	32	Appendix 3: SPHPM Senior Staff Board and Committee Memberships.....	94
Epidemiological Modelling Unit	33		
Research Governance	33		

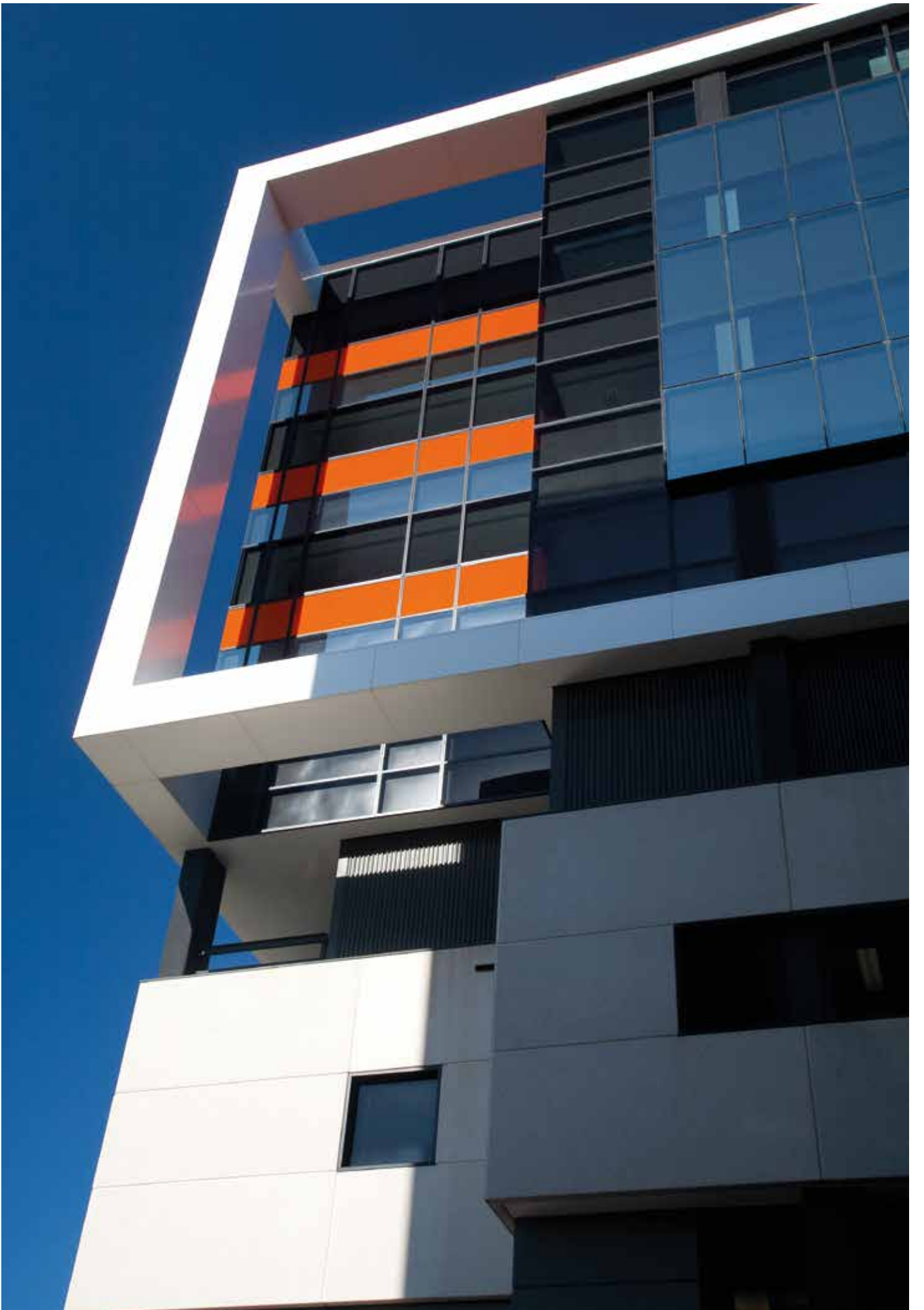

From the Head of School



Professor John McNeil
(Head of School)

2012 has been another successful year for The School of Public Health and Preventive Medicine despite the tough financial climate. The School continued to carry out important applied clinical and public health research while continuing to enhance its teaching program.

We had another successful year in obtaining National Health and Medical Research Council (NHMRC) funding. Research income of \$28 million was generated from NHMRC, Australian Research Council (ARC), National Institute of Health (NIH) and other national and international funding bodies. \$11 Million was generated in NHMRC project grants. Associate Professor Damon Eisen, Professor Jane Fisher, Professor Kate Leslie, Associate Professor Yahya Shehabi, Dr Yuanyuan Wang and Professor Christopher Reid headed these project grants.

Our NHMRC success continued with Professor Jamie Cooper receiving funding for a Centre for Research Excellence (CRE) in patient blood management in critical illness and trauma. Associate Professor Sophia Zoungas was successful in securing funding from the NHMRC Partnership Grant Scheme to investigate better outcomes for patients with diabetes and chronic kidney disease.

I would like to offer my congratulations to the following NHMRC Fellowship recipients: Professor Helena Teede and Professor Jamie Cooper (awarded Practitioner Fellowships), Professor Christopher Reid and Professor Susan Davis (awarded Research Fellowships), Associate Professor Belinda Gabbe (awarded a Career Development Fellowship) and Dr Judy Lowthian (awarded an Early Career Fellowship).

Research conducted within the School continued to receive significant media interest. In particular, the study headed by Dr Deborah Glass, looking into cancer and death rates among the Country Fire Authority (CFA) members at the Fiskville base in Victoria received considerable publicity. ASPREE continued to attract attention from the media following a publication in *The Lancet* of studies linking aspirin to cancer prevention.

Our staff authored or co-authored more than 500 peer-reviewed journal articles, a number of which were published in high impact journals such as *The Lancet* and the *Journal of the American Medical Association*. My special congratulations go to Professor Andrew Tonkin, Professor Rinaldo Bellomo, Professor Rachelle Buchbinder, Associate Professor Belinda Gabbe, Associate Professor Michael Bailey, Professor Paul O'Brien and Associate Professor Wendy Brown, for their high profile publications during the year.

The School continued to grow and evolve, with the Jean Hailes Research Unit, headed by Professor Jane Fisher, moving to the Burnet building adjacent to the ASPREE site. 2012 also saw the creation of the new Monash Applied Research Stream (MARS), under the leadership of Professor Helena Teede, based at the Monash Medical Centre. This division will encompass Women's Public Health Research, Diabetes and Cardiovascular Disease Research, Centre of Clinical Effectiveness and Clinical Research Support Service Units. We anticipate strong further growth in this division over coming years.

SPHPM continued to develop and expand its teaching curriculum. Our flagship program, the Bachelor of Health Sciences, under the supervision of Associate Professor Catherine Joyce, attracted over 300 enrolments in 2012, a 24% increase on 2011. The program continued to grow with a number of students undertaking Honours research projects in different parts of the School. Postgraduate enrolments also continued to grow, with more than 250 students enrolled in 2012.

The School also recorded its highest number of PhD completions (19), reflecting the strength of our doctoral program.

Research Governance continues to play a strong role within the School. In 2012 we re-launched the new self-audit tool to allow efficient review of projects administered by the School. The School also launched a new on-boarding process to induct new staff into our research culture.

We welcomed several new staff members in 2012. We were particularly pleased to welcome Associate Professor Erica Wood, previously a blood transfusion specialist at the Australian Red Cross, who will now head the Transfusion Research Unit.

We farewelled 27 staff members whose contributions to our school have been greatly valued, included Dr Louise Phillips, Professor Helen Keleher and Associate Professor Caroline Brand. I wish them all the very best in their future endeavours.

I would like to thank our wonderful school administrative staff for their skill, patience and forbearance in supporting our work through 2012. Finally, I would like to express my gratitude to the senior staff of the School for their continuing support and outstanding contributions to our teaching and research activities.

Professor John McNeil AM
Head of School



Highlights for the Year

ASPREE Reaches New Heights



Monash Business Breakfast: ASPREE, a window on ageing, 6th September 2012. Photo includes Dr Evan Hadley (via video conference), Professor Alan Finkel, Prof John McNeil and Associate Professor Robyn Woods

ASPREE (**AS**pirin in **R**educing **E**vents in the **E**lderly) is investigating whether low dose aspirin can delay or prevent the onset of common age-related diseases such as cardiovascular disease, dementia and certain cancers in healthy people aged 70 and over. The trial aims to recruit 19,000 participants – 16,000 from Australia and 3,000 participants across the USA. ASPREE, an international collaboration between researchers, universities, general practitioners and the community, continued to reach new milestones throughout 2012.

The NHMRC funded **SNORE-ASA** (**S**tudy of **N**eurocognitive **O**utcomes, **R**adiological and **R**etinal **E**ffects of **A**spirin in **S**leep **A**pnoea), was launched in 2012, inviting the first of 3500 ASPREE volunteers across Victoria to participate. SNORE-ASA will help determine if sleep apnoea adversely affects concentration and memory in older people and if aspirin can help slow down associated changes in small blood vessels in the brain.

ASPREE also secured \$900,000 in funding in the 2012 NHMRC grant round, to determine whether treatment with low dose aspirin influences the incidence or the progression of age-related macular degeneration (AMD) in otherwise healthy older people. AMD is a major cause of visual impairment in developed countries, and is responsible for nearly half of all legal blindness in Australia. This sub-study will commence in 2013.

Further NHMRC equipment grants helped purchase a new mobile laboratory and a nitrogen tank to store biospecimens for the ASPREE Healthy Ageing Biobank.

Lead Investigator in Australia, Professor John McNeil, and the Executive Officer, Associate Professor Robyn Woods, were invited to the National Institutes of Health (NIH) supported inflammation symposium in August. During their visit they met with members of the National Cancer Institute and secured funding to investigate the association between aspirin and cancer prevention.

The US \$2.2 million funded **ACES** (**AS**PREE **C**ancer **E**ndpoint **S**tudy) will explore the potential mechanisms of aspirin's hypothesised cancer protective effect through the examination of DNA molecules. This sub-study will commence in 2013.

ASPREE hosted a successful Monash Business Breakfast at the Park Hyatt Hotel in Melbourne. Monash Chancellor, Professor Alan Finkel chaired the event, with presentations by Professor John McNeil and Associate Professor Robyn Woods. Dr Evan Hadley, Director of the Division of Geriatric and Clinical Gerontology with the National Institute on Aging (NIA), which funded the main ASPREE study, attended via videoconference.

ASPREE also hosted several morning teas to update participants, family and friends on the trial's progress. The events, which were held

across Victoria, the ACT and Tasmania were very well received and attended.

The ASPREE trial broadened its reach across Australia during 2012. Federal Minister for Health and Ageing, the Hon Mark Butler MP, officially launched the ASPREE Clinical Trial Centre in Adelaide. Another new centre in Albury/Wodonga will service the border region and southern NSW, while the trial made inroads into establishing a new site in Wollongong which will begin recruiting in 2013. ASPREE's regional sites are among the fastest growing recruitment areas, with country Victoria almost doubling participant numbers in 2012.

ASPREE Clinical Trial Centres have created new employment and training opportunities, developed working relationships with local health service providers and laid the foundations for future clinical research.

Website: www.aspree.org/AUS

National Study to Improve Workplace Practices of Firefighters



Fire fighting is an important occupation in Australia which involves more than 260,000 paid and volunteer personnel. In order to improve workplace practices and maximally protect firefighters from exposure to dangerous and toxic substances, it is important to understand the morbidity and mortality patterns of this workforce.

A study of Australian firefighters is currently being undertaken by the Monash Centre for Occupational & Environmental Health (MonCOEH). This retrospective cohort study has been commissioned by the Australasian Fire and Emergency Service Authorities Council (AFAC). Led by Associate Professor Deborah Glass, the national study is assessing cancer, mortality and other possible health outcomes in Australian firefighters.

The Australian Firefighters' Health Study is assembling a cohort of current and former firefighters by extracting data from existing computerised records held by nine participating firefighting agencies and the Department of Defence. The cohort of approximately 225,000 firefighters will include men and women, career, part-time and volunteer firefighters.

Cancer and mortality outcomes will be obtained through data linkage with the Australian Cancer Database and the National

Death Index. Existing historical occupational and incident data will be used to investigate any links between occupational firefighting and later cancer and death outcomes.

In 2012, MonCOEH commenced the data collection phase. Each agency was asked to provide essential information such as names, dates of birth and postcodes of firefighters, together with service history information such as job title, number and type of fires attended. Data has so far been received from 8 of the 10 participating organisations.

It is anticipated that the linkage to the Australian Cancer Database should be completed by the end of 2013, subject to all state and territory Ethics approvals and the agencies' data being received in a timely manner.

No previous published study has undertaken analyses based on contemporary exposure incident data, therefore the use of this data is likely to result in more refined exposure assessment methods than those previously used.

The study will give insight into differences in the overall cancer and death rates in Australian firefighters compared to those of the general population. The study will also compare cancer incidence and death rates for subgroups within the cohort, e.g. by agency, type of firefighter, duration of active

firefighting, types of incidents attended and other exposure types. It will help to identify exposures which may be associated with increased risk of cancer and/or mortality among firefighters. Such findings will then be used to inform preventive strategies to better protect the health of future firefighters.

www.coeh.monash.org/ausfirefr.html

New Research Centre of Critical Importance (Blood-CRE)



Professor Jamie Cooper will lead the Centre of Research Excellence for Patient Blood Management in Critical Illness and Trauma

The Centre of Research Excellence for Patient Blood Management in Critical Illness and Trauma at Monash University – the Blood-CRE – was established in 2012, with the announcement by the Federal Minister for Health and Ageing, the Hon Mark Butler MP, of \$2.5 million in funding from the National Health and Medical Research Council (NHMRC). The Blood-CRE, led by Intensive Care physician Professor Jamie Cooper of the University's Department of Epidemiology and Preventive Medicine (DEPM), represents a consortia of national research and key organisations responsible for the regulation, manufacture, supply and surveillance of blood products, including the Australian Red Cross Blood Service, National Blood Authority, Transfusion Outcomes Research Collaborative (TORC), Australian and New Zealand Intensive Care Research Centre (ANZIC-RC), Australian Defence Force, Australian and New Zealand Society for Blood Transfusion, and the Australian and New Zealand Intensive Care Society Centre for Outcomes and Resource Evaluation (ANZICS-CORE).

Transfusion of blood products is one of the most common medical procedures in hospital patients. Despite common usage, there is considerable uncertainty about the relative risks and benefits of transfusions, with a large and growing body of literature that questions the appropriateness of many common transfusion practices in terms of patient outcomes. In addition, current guidelines are based on inadequate evidence, and compliance with their recommendations is reputedly poor.

The Blood-CRE coordinates a research strategy to evaluate current clinical practice through existing and extended clinical registries, conduct preliminary observational research and large multicentre randomised controlled trials (RCTs), and direct and evaluate the translation of evidence into policy and practice. Through their research findings, the Blood-CRE investigators strongly believe that their research strategy will drive policy and practice, increase blood transfusion research capacity, enhance and expand collaboration, improve patient outcomes and reduce costs for transfusion services.

The Blood-CRE provides a solution to the critical problem of an unmet need with regard to the transfusion evidence-practice base. It provides a pathway by which the implementation of Patient Blood Management Guidelines can be optimised and monitored, and the transfusion evidence base improved. Transfusion policy will also be informed by knowledge generated by the Blood-CRE. This will assist in optimising transfusion practices to ensure demand does not outpace supply and that the outcomes for critically ill patients, for whom blood transfusion is vital for survival, are not compromised. In addition, it will develop greater research capacity in the fields of transfusion, critical care and military medicine by expanding established networks of current collaborators and creating new research partnerships that will maximise our ability to effect change in transfusion practice and improve patient outcomes.

www.anzicrc.monash.org/blood-cre.html



Cohort 2 trainees from Sri Lanka, India, Malaysia and Hong Kong in their 1st teaching block, Colombo, Sri Lanka, June 2012

Cardiovascular disease, diabetes and their associated conditions are the fastest growing causes of disease burden in Asia. The World Health Organization (WHO) has predicted that the largest increases in deaths from cardiovascular disease, cancer, respiratory disease and diabetes will occur in low and middle income countries. Monash University and its institutional partners in Malaysia, Sri Lanka, India and the USA recognise that despite considerable public health, behavioural and social science research in the area of non-communicable disease (NCD) prevention and control, much of this research evidence is still to be adapted and applied in low-to middle income countries.

In 2010, Professor Brian Oldenburg, along with his collaborators at Monash University Sunway, University of North Carolina in USA, Sree Chitra Tirunal Institute for Medical Sciences & Technology in India and University of Colombo in Sri Lanka were awarded a grant from the US National Institutes of Health, to develop and deliver a research training and capacity building program to improve the prevention and control of NCDs in Asia. In line with the WHO Global Action Plan for the prevention and control of NCDs 2013-2020, the Asian Collaboration for Excellence in Non-Communicable Disease (ASCEND) Program provides research training to early career researchers across Asia to strengthen their research capabilities and build a regional network of researchers who will lead research in the prevention and management of NCDs in the future.

The ASCEND Training Program is coordinated and delivered on behalf of the ASCEND Research Network. The first ASCEND Program was launched in June 2011 at Monash Sunway with 25 trainees from Sri Lanka, India and Malaysia. An international network of researchers and institutions joined Sri Lanka's Health Minister, The Honourable Maithripala Sirisena, and acting Australian High Commissioner, Ms Sonya Koppe to launch the second program in Sri Lanka in June 2012, with 26 trainees from across the region.

At the commencement of their program, trainees participate in a 3-week teaching block facilitated by experts in NCD prevention and control from Monash University and other collaborating institutes. Trainees also refine a research proposal with the support of the ASCEND faculty for conducting a 'real world' research project that is directly related to their current work and which will lead to practical outcomes for their home organisation and country. Trainees then return to their own country where they continue to develop their research projects whilst participating in fortnightly online sessions on research methods, leadership, writing for publication and health systems research. After 12 months, trainees return for a one week teaching block where they focus on the dissemination of their research findings and translation of evidence into policy and practice.

The trainees' projects tackle important public health issues in their countries. Research

projects have included the investigation of junk food advertising on television in Sri Lanka, the effectiveness of peer support interventions for physical activity in India and health seeking behaviours of patients in Malaysia. So far, a number of trainees have gone on to enrol in doctoral programs both in their own countries and internationally, including Monash University. Over a third of trainees have published in inter(national) journals and/or presented their research at national and international conferences.

This blended model that combines face to face and online learning has proved attractive for participants who want to further develop their skills but who do not want to live overseas for extended periods of time. By conducting the majority of training in their own country and by encouraging and supporting the trainees to participate in local research, they learn how to tackle NCD prevention and control issues in their own context.

The ASCEND Program model has attracted attention from the WHO, the International Diabetes Federation and institutes and universities across Africa and Asia. Individuals and institutes alike recognise that promoting and building capacity for quality research in low-to-middle income countries for the prevention and control of NCDs is vital. The ASCEND Program is playing a significant role in addressing the growing burden of disease in these countries.

Website: www.med.monash.edu/ascend.

Jean Hailes Research Unit (JHRU) Moves to AMREP



Jean Hailes Research Unit

The Jean Hailes Research Unit (JHRU) is an innovative formal partnership between a community-based knowledge translation and clinical service, Jean Hailes for women's health (JH), and Monash University.

Jean Hailes for women's health is a not-for-profit organisation founded in 1992 and named for Dr Jean Hailes, a medical practitioner who instigated one of the first menopause-specific health services in 1971: a multidisciplinary clinic focused on women's health at midlife. Dr Hailes was committed to promoting the health and wellbeing of women not only through comprehensive health care but also through the provision of high-quality, accessible health information. Jean Hailes died in 1988 and the Jean Hailes Foundation (JHF) was formed by a group of colleagues in her honour. JHF has evolved over the intervening two decades and now, in addition to the clinical service, it has an expert health education and health promotion arm with a primary focus on knowledge translation for the benefit of women, their families, and clinicians. It is a highly trusted entity with wide reach into both community and health professional groups.

The importance of participating in knowledge generation as well as dissemination was understood by the JHF Board from the outset. The Jean Hailes Research Unit was established four years after JHF opened and was first led by Professor Susan Davis and later by Professor Helena Teede, both now SPHPM Professors of Women's Health. Research focused on identifying interactions

among endocrine functioning and lifestyle factors in governing women's health, with the goal of translating evidence to optimise prevention.

Recognising that there is 'no health without mental health', the Jean Hailes Chair in Women's Mental Health was established jointly by JHF and Monash University in March 2011. Jane Fisher was appointed as the first incumbent and, in September 2011 following the resignation of Professor Teede, Jean Hailes Professor of Women's Health and Director of the JHRU.

The current JHRU program addresses the links between women's reproductive health and mental health from adolescence to mid-life, particularly related to fertility, infertility, pregnancy, birth and the postpartum period, and chronic non-communicable conditions. Current streams include:

- Mental health promotion in pregnant women and women who have recently given birth;
- women's mental health in the resource-constrained countries of the Asia-Pacific region;
- fertility management in Australia;
- the ramifications of cancer and its treatment for reproductive, sexual, and mental health; and
- the consequences of caring for children with special needs.

In 2012 JHRU research was supported by competitively awarded grants from the National Health and Medical Research Council (NHMRC) and the Australian Research Council (ARC) with support from industry partners including the Royal Women's Hospital, Melbourne IVF, Family Planning Victoria, the Victorian Department of Health, the Australian Department of Families, Housing, Community Services and Indigenous Affairs, the Victorian Department of Education and Early Childhood Development, the Parenting Research Centre and the MLC, Besen Family, and Eirene Lucas Foundations.

All projects benefit from the diverse capabilities of this collaborative entity, which ensures that women's perspectives inform all research and that findings are disseminated through multi-stranded strategies to women, their families, health professionals, and policy makers.

In November 2012, JHRU staff were delighted to relocate to new offices on the ground floor of the Burnet Building. The School celebrated this occasion by hosting a morning tea attended by Janet Hailes Michelmore, a board member of the foundation and daughter of Dr Jean Hailes.

www.jeanhailes.org.au/research

MARS: A New Division Within the School

Established in 2012 under the direction of Professor Helena Teede, the Monash Applied Research Stream (MARS) delivers better health outcomes through applied research, education, clinical care and advocacy, with a strong focus on prevention and lifestyle related diseases including obesity, diabetes mellitus, gestational diabetes mellitus, mental health, and women's health.

MARS has three research programs:

- The Women's Public Health Research Program which includes a Reproductive Women's Health unit, a Healthy Lifestyles unit, an Indigenous Women's Health unit and a Midlife and Menopausal Health unit.
- The diabetes and cardiovascular research program is closely integrated with the Southern Health Diabetes and Vascular Medicine Clinical unit and has a strong focus on health services research.
- The Clinical Research Support Program attracts a diverse array of clinical and research teams from across Southern Health.



MARS team

The MARS Clinical Research Support Program provides a platform of expertise in biostatistics, clinical trial design, health services research and evaluation, data management and registry capability. In response to the success of the clinical research support program, a new Centre – The Monash Centre for Clinical Applied Research and Translation (MCART) – is being established. Investment has been secured

from Southern Health as a partnership initiative and we look forward to building capacity for clinical applied research and translation at the *Southern Health* site of the School of Public Health and Preventive Medicine and Monash University.

www.med.monash.edu/sphpm/divisions/mars

Graeme Schofield Oration

The Department of Forensic Medicine and the Victorian Institute of Forensic Medicine (VIFM) jointly hosted the biennial Graeme Schofield Victorian Institute of Forensic Medicine Oration this year. The Oration, named to honour the contributions made by Professor Graeme Schofield to the VIFM and to the advancement of forensic medicine generally, was entitled *Hell's Kitchen: Post-conflict recovery and justice* and featured two eminent speakers:

The Honourable Kevin Parker AC RFD, former Judge and Vice President of the International Criminal Tribunal for the Former Yugoslavia. The Hon. K. Parker was a Permanent Judge on the United Nations War Crimes Tribunal for the Former Yugoslavia at The Hague from 2003 – 2011. His talk was *Partners in Crime – Justice and Forensic Science*.

Dr Morris Tidball-Binz, Forensic Coordinator for the International Committee of the Red Cross (ICRC) is based in Geneva, Switzerland. Dr Tidball-Binz spoke about the application of forensic sciences to human rights and humanitarian investigations, based on his forensic case-work in more than 40 nations.



Funeral cortege in Peru for missing persons recovered 25 years after their deaths during internal conflict. Copyright: CICR/ATAUJE, J.

The Department of Forensic Medicine and the VIFM wishes to acknowledge the Schofield family's generous bequest to support forensic medicine. In time, this gift will expand to enable the Institute and the Department to assist forensic medicine capacity development internationally.

More information can be found on:
<http://www.vifm.org/education-and-research/oration/>

Infrastructure Platforms

Data Management



Professor Chris Reid

The Clinical Informatics and Data Management Unit (CIDMU) within the School of Public Health and Preventive Medicine (SPHPM) was established in 2003 to -

- manage large clinical datasets,
- develop web based and desk top applications for the collection and management of clinical information
- conduct randomised trials, clinical registries and public health projects.

Commencing with a single full-time database manager in 2003, the Unit has grown over the past 10 years and now employs 30 highly trained software development, clinical research project and data management professionals.

The current suite of services offered through the Unit includes:

- Electronic forms-based data capture systems (scan, fax and email).
- Web-based data capture and reporting systems.
- Desk-top based data capture and reporting systems.

- Web-based clinical trial randomisation services.
- Telephone based randomisation services.
- Case record form design.
- Clinical trial and registry development and management.
- Clinical trial design and statistical consulting services.
- Secure clinical file transfer services.

Current activities of the Centre include the development of clinical data management systems for supporting clinical registries and high risk occupational cohorts and clinical trials with a client base. These include internal Monash research centres and external clinical organisations, government and non-government organisations.

The Clinical Registry Program includes a number of registries for the Centre of Research Excellence Patient Safety (CREPS) such as the Prostate Cancer Registry and Victorian Lung Cancer Registry. External registry clients include The Alfred Hospital, Cabrini Hospital, Australian Rheumatology Association, the Colorectal Surgical Society

of Australia, the Society of Cardiothoracic Surgeons, the Victorian Department of Health and Monash University Accident Research Centre (MUARC).

Multinational clinical trial management systems have been developed for the US National Institute of Ageing sponsored ASPREE Study, the Asia Pacific Chest Pain Study, and the NHMRC sponsored POLAR, EPO-TBI, TRANSFUSE and PHARLAP trials for the ANZ Intensive Care research Centre. Observational epidemiological and cohort studies data management systems have been developed for the Monash Centre for Occupational Health, the Peter McCallum Cancer Institute (Cancer 2015), WorkSafe Victoria (Victorian Healthy Worker Project) and the Road Traffic Authority (Live-tribe, P Drivers Project).

Registries

The School of Public Health and Preventive Medicine is a leader in the establishment, management and analysis of clinical registries.

What are Clinical Registries?

Clinical registries collect a small amount of key information about people treated in hospitals for conditions such as trauma, cancer and heart disease. The information is collected in an identical fashion from each participating clinician and hospital. Outcomes of treatment are also measured in a systematic fashion and analysed statistically to allow different units and clinicians to compare the success of their treatment.

Registries are also used to monitor the safety of new drugs, devices and surgical procedures so that problems can be identified and fixed at the earliest opportunity.

The importance of registries as a strategy for improving safety and quality of healthcare is being recognised internationally. They are increasingly seen as indispensable for measuring access to and appropriateness of care. In Sweden about 25% of medical encounters are captured on a registry.

How do Registries work?

SPHPM has developed particular expertise in developing and maintaining clinical quality registries; a subset of registries which focuses on improving the safety and quality of healthcare. This is achieved by providing high quality outcome data to clinicians which may stimulate competition and help with the early identification of problems.

High quality data

Clinical registries pay meticulous attention to collecting complete, accurate and epidemiologically sound data. This means that results generated from clinical registries are respected by clinicians and stimulate action when outliers are identified.

Registry governance

Clinicians, epidemiologists, consumers and administrators all play a key role in managing a registry. Through the governance committee of each registry they address the multitude of legal, ethical, organisational and financial issues that affects every registry.

Operating Principles for Clinical Registries

SPHPM worked with the Australian Commission on Safety and Quality in Healthcare to develop national operating principles for clinical quality registries. These operating principles have been endorsed by Australian Health Ministers. Their purpose was to:

- provide a means of improving existing clinical registries and enhancing the value of the information they provide;
- provide guidance for the establishment and maintenance of new Australian Clinical Quality Registries aiming to measure quality of care; and
- suggest a best practice model to which both new and existing Australian Clinical Quality Registries should adhere.

Funding agencies such as the Department of Human Services and Human Research Ethics Committees are using this document as the basis for determining the standard of clinical registries they review.

SPHPM Registries

The School houses the following registries monitoring procedures, diseases or healthcare services:

- Australian and New Zealand Society of Cardiac and Thoracic Surgeons (ANZSCTS) National Database Program*
- Australian Rheumatology Association Database (ARAD)*
- Bi-National Burns Registry (Bi-NBR) *
- Breast Device Registry*
- Massive Transfusion Registry
- Melbourne Interventional Group (MIG) Registry
- Prostate Cancer Registry*
- REACH Registry
- Surveillance of Australian workplace based respiratory events (SABRE)
- Thrombotic Thrombocytopenic Purpura (TTP) Registry
- Venous Thromboembolism Registry
- Victorian Lung Cancer Registry*
- Victorian State Trauma Registry (VSTR)*
- Victorian Orthopaedic Trauma Outcomes Registry (VOTOR)*



Dr Sue Evans, Head of the Registries Program

- Bariatric Registry
- Victorian Cardiac Outcomes Registry (VCOR*)
- Myeloma and Related Diseases Registry (MRDR)
- Neonatal Alloimmune Thrombopenia (NAIT)
- Venous Thromboembolism cohort study (VTE)

The School collaborates strongly with the following registries:

- Australian and New Zealand Intensive Care Society (ANZICS) Registry*
- Colorectal Cancer Registry (with Cabrini Health)*
- Victorian Cardiac Arrest Registry
- Australian & New Zealand Intensive Care Adult Registry

* Denotes a clinical quality registry

Biostatistical Consulting Service

It is well recognised that regardless of discipline, research depends on statistical methods, both in the design of experiments or surveys and in the analysis and interpretation of results. We offer our biostatistical services to doctoral students and academic staff across Monash University and researchers located at the Alfred Hospital, other Monash-affiliated hospitals and external health service groups.

Staff within the Biostatistical Consulting Service are actively involved in teaching biostatistics to medical, biomedical and health science undergraduate and postgraduate students and to students in postgraduate degrees specialising in biostatistics.

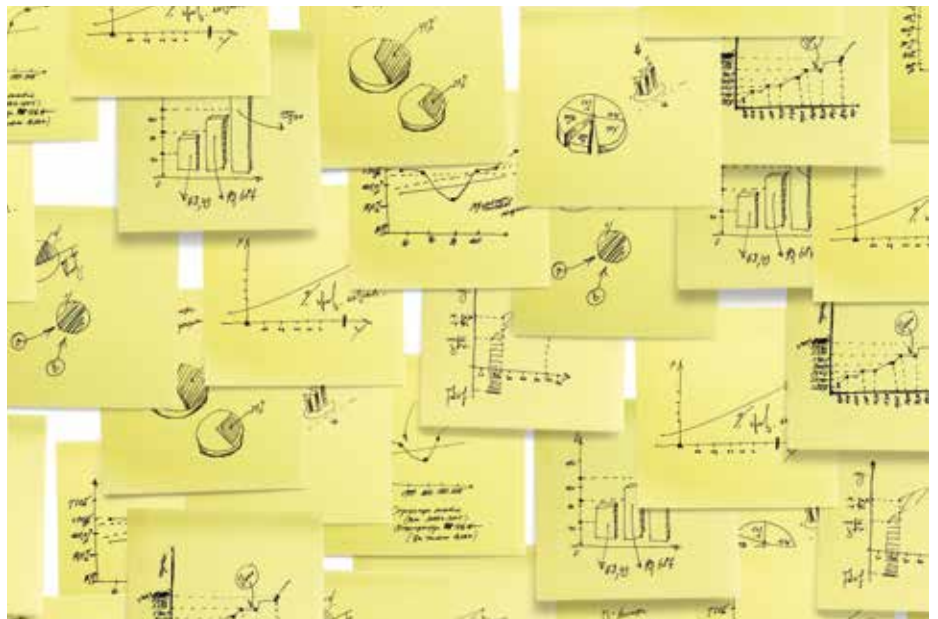

ASPREE

Professor John McNeil

Associate Professor Robyn Woods

ASPREE (**AS**pirin in **R**educing **E**vents in the **E**lderly) is a primary prevention aspirin study of 16,000 healthy Australians (and 3,000 from the US) aged 70 plus to determine if aspirin can keep older people healthier and disability-free for longer. By December 2012, almost 10,000 healthy elderly had volunteered to be in ASPREE, forming the largest and one of the most ambitious clinical trials ever undertaken in the country.

The Adelaide ASPREE Clinical Trial Centre was the last to open in 2012. It was yet another addition to 12 existing ASPREE clinical trial centres established in metropolitan, regional and rural areas in Victoria, Tasmania, SA, NSW and the ACT. ASPREE has become one of the largest resources available for researchers to examine issues associated with healthy ageing in Australia. Of note is a major sub-study, ALSOP (**AS**PREE **L**ongitudinal **S**tudy of **A**geing **P**ersons), which has involved sending social and medical questionnaires annually to ASPREE participants.

Almost 90% of the questionnaires were returned completed.

ALSOP will link clinical information collected in the main ASPREE study with participants' social circumstances, diet, dental health, vision and hearing, medication use and other lifestyle, social and environmental factors that may influence the ability to age well. ALSOP will also capture participants' past and current vocational activities, transition to retirement and their current participation in volunteer and unpaid caring roles.

The result is an unprecedented scope and depth of information to identify factors that influence healthy ageing in Australia.



Associate Professor Robyn Woods (R) with a participant at the ASPREE morning tea in Geelong

Awards

Infectious diseases award for Monash physician and researcher

Associate Professor Allen Cheng was awarded the Frank Fenner Award for Advanced Research in Infectious Diseases by the Australasian Society for Infectious Diseases (ASID) in 2012.

The Award is named in honour of Professor Frank Fenner, an Australian pioneer of viral research who played a central part in the global eradication of smallpox, chairing the World Health Organization Global Commission for the Certification of Smallpox Eradication. Professor Fenner was an active member of ASID and was the patron of the society from 2000 until his death in late 2010.

The Fenner award is the premier award recognized by ASID and is based on a substantial portfolio of original research. Associate Professor Cheng's research papers were selected from over 100 published papers and 17 book chapters since 1997, including 29 publications arising from his doctoral studies. The papers comprised a diverse range of areas within infectious diseases, including tropical medicine, severe

sepsis, epidemiology, influenza, infection control and antibiotic pharmacokinetics. Associate Professor Cheng has also contributed to the field of infectious diseases as foundation member of the Clinical Guidelines Committee (and current Co-chair) and the Clinical Research Network. He has led the writing of national guidelines for the clinical management of H1N1/09 influenza and *Clostridium difficile* infection and is one of two infectious diseases physicians on the Australian Committee on Prescription Medicines (ACPM; formerly Australian Drug Evaluation Committee).

In addition to serving as the current ASID representative on the Communicable Diseases Network of Australia (CDNA), Associate Professor Cheng is a member of the Influenza Surveillance Strategy Working Group (ISSWG) and has been a technical advisor to World Health Organisation initiatives, including the Integrated Management of Adult and Adolescent Illness Clinical Manual and the Epidemic Alert and Response Clinical Network.



Associate Professor Allen Cheng (R) receiving the Frank Fenner Award for Advanced Research in Infectious Diseases, from Associate Professor Tom Gottlieb (L), the President of the Australasian Society for Infectious Diseases, in Fremantle, March 2012

Roger Wurm Award for Health and Wellbeing after Breast Cancer Study

Professor Robin Bell received the Roger Wurm Award in 2012 for the best scientific presentation at the Australian Society for Psychosocial Obstetrics and Gynaecology (ASPOG) conference in Melbourne.

The Award, named after Adelaide obstetrician and gynaecologist, Dr Roger Wurm, who founded ASPOG in 1973, recognises the psychosocial aspects of women's health, particularly in the field of obstetrics, gynaecology and reproductive medicine.

At the conference, Professor Bell presented her findings in relation to the psychological wellbeing of women with breast cancer, their sexual function, their beliefs about what caused their cancer and the lifestyle changes they made after diagnosis.

Professor Bell's paper covered various aspects of the Bupa Health Foundation Health and Wellbeing After Breast Cancer Study. The prospective cohort study of 1683 women with their first diagnosis of invasive breast cancer were recruited through the Victorian Cancer Registry and followed using annual questionnaires for a minimum of 5 years from the time of their diagnosis. The study was initially funded through the NHMRC Centre of Clinical Research

Excellence for the study of Women's Health at Monash University and has been supported in more recent years by a range of organisations including the Bupa Health Foundation and the Victorian Cancer Agency. The study has also received philanthropic support from Connie and Craig Kimberley, Roy Morgan Research, the L.E.W. Carty Trust and the Jack and Robert Smorgon Families Foundation.

The 38th annual ASPOG conference was important for the School of Public Health and Preventive Medicine as several groups within the school are working in women's health research. There were a number of presentations from SPPHM staff and students at the conference, including Professor Helena Teede, Professor Jane Fisher, Dr Sara Holton, Dr Maggie Kirkman, Ms Samantha Kozica and Dr Karin Wynter as well as Dr Heather Rowe, who was also the Conference Convenor.

The objectives of ASPOG are:

- To promote the scholarly, scientific and clinical study of the psychosomatic aspects of obstetrics and gynaecology including reproductive medicine.



Dr Heather Rowe (R), Senior Research Fellow, Jean Hailes for Women's Health Research Group and convenor of the 2012 annual meeting of the Australian Society for Psychosocial Obstetrics and Gynaecology with the Roger Wurm award presented to Professor Robin Bell (L) from the Women's Health Research Program

- To promote scientific research into psychosocial problems of obstetrics and gynaecology.
- To promote scientific programs designed to increase awareness of and understanding of psychosomatic problems affecting women and men during their reproductive years.

Ambulance Study wins Stawell Prize

A study investigating the increasing demand for ambulance services by an ageing population was awarded the Australian Medical Association's (Vic) prestigious 2012 Stawell Prize.

The study was part of Dr Judy Lowthian's doctoral research program which investigated the underlying drivers of demand for emergency ambulance and emergency department services across metropolitan Melbourne.

'The challenges of population ageing: accelerating demand for emergency ambulance services by older patients, 1995–2015' (Med J Aust 2011; 194 (11): 574-578) analysed data collected by Ambulance Victoria for all emergency ambulance transportations in metropolitan Melbourne over a 14-year period from 1995 to 2008, and also modelled demand in the financial year 2014–15. A rise in emergency transportations was identified over the study period, beyond that expected from demographic changes. The increase was disproportionately driven by older patients, with the very elderly (aged 85 years or more) eight times as likely to be transported as those aged 45-69 years over the time period.

Study authors included Dr Judy Lowthian, the late Associate Professor Damien Jolley, Dr Andrea Curtis, Alexander Currell,



(L to R): Dr Richard Stawell on behalf of AMA (Vic) presenting Stawell Prize to Professor John McNeil, Dr Judy Lowthian and Professor Just Sotelwinder

Professor Peter Cameron, Professor Johannes Stoelwinder and Professor John McNeil.

The annual Stawell Prize is awarded for a piece of research 'on a medical subject of clinical significance, which is original, evidence-based and likely to advance knowledge, influence clinical practice and

improve the health of Australians'.

It is hoped this new knowledge will contribute to better understanding the reasons for the increase in demand for ambulance services and the associated issues.

Dr Lowthian was awarded her PhD in May 2012.

Monash Researcher on a Roll

Professor Helena Teede was inducted onto the 2012 Victorian Honour Roll of Women at Parliament House on March 6th, as a part of 2012 International Women's Day activities. The Minister for Women's Affairs, the Hon Mary Wooldridge presented the award, recognising Professor Teede's commitment to improving the health of the Australian community through best practice clinical research, prevention and treatment programs, strategic planning and health care leadership.

Each year, the Honour Roll acknowledges and pays tribute to women from across Victoria who have succeeded through vision, leadership, commitment and hard work. It is a reminder of the significant contribution women have made to Victoria. Since its inception in 2001 as part of Victoria's Centenary of Federation celebrations, 498 women have been inducted onto the Honour Roll.

Professor Teede is committed to the health of the community through a cross sector approach including world class research, best practice in clinical care, education and

translation of evidence into practice with a focus on engaging with policy makers. She leads and mentors young researchers and multidisciplinary clinicians. Professor Teede is a tireless advocate for optimal wellbeing, prevention of disease, patient centred care and for translation of research evidence into practice to improve quality health care outcomes on behalf of women vulnerable to chronic disease.

As a female clinician and researcher with a young family she also provides a flexible and supportive work environment and is a role model for young women in these fields. She is an active clinician in diabetes, obesity and women's health and consultant at Jean Hailes for women's health (JH). She has contributed vastly to improve quality and health outcomes for Australians through leading edge research and practical health education of evidence into practice. She led the development of the first evidence-based guideline for the assessment and management of polycystic ovary syndrome (PCOS) in 2011.



Professor Helena Teede inducted to the Victorian Honour Roll

SPHPM staff won the following awards/prizes

Associate Professor Michael Bailey

Alfred Week: Senior Medical Staff Prize for Clinical Research for poster titled: *Surgical Versus Conventional Therapy For Weight Loss Treatment Of Obstructive Sleep Apnoea: A Randomised Controlled Trial*. Dixon JB, Schachter LM, O'Brien PE, Jones KM, Grima MT, Brown W, Bailey M, Naughton MT

Ms Belinda Howe

2012 Research Citation Award for outstanding contribution to the Society of Critical Care Medicine for the SPICE study abstract entitled "*Early intensive care sedation practice predicts long-term mortality in ventilated critically ill patients*". Presented by the American Society of Critical Care Medicine (SCCM) conference in Houston, Texas, USA

Dr Cecile Aubron, Associate Professor Michael Bailey, Professor Jamie Cooper and Professor Rinaldo Bellomo

Alfred Week: Senior Medical Staff Prize for Clinical Research for poster titled: *Does the duration of blood storage impact on prognosis of critically ill patients?* A multicentre observational study. Aubron C, Bailey M, McQuilten Z, Pilcher D, Hegarty C, Martinelli A, Magrin G, Diaz P, Irving D, Cooper J, Bellomo R.

Professor Jamie Cooper, Ms Lynnette Murray, Associate Professor Andrew Davies and Associate Professor Rory Wolfe

AMREP Research Prize 2012 (for the article describing original clinical research published in the journal with the highest impact factor in 2011): Cooper DJ, Rosenfeld JV, Murray L, Arabi YM, Davies AR, D'Urso P, Kossmann T, Ponsford J, Seppelt I, Reilly P, Wolfe R; *DECRA Trial Investigators; Australian and New Zealand Intensive Care Society Clinical Trials Group*. *Decompressive craniectomy in diffuse traumatic brain injury*. N Engl J Med 2011;364(16):1493-502.

Dr Helen Ackland, Professor Peter Cameron, Associate Professor Rory Wolfe, Mr Gregory Malham, Adjunct Clinical Associate Professor Varma, Dr Gregory Fitt, Professor Jamie Cooper, Professor Jeffrey Rosenfeld, Adjunct Clinical Associate Professor Susan Liew

Recipient of the Spinal Research Award for the best paper presented at the 23rd Annual Scientific Meeting of the Spine Society of Australia, Sydney, Australia, 27th- 29th April, 2012: Outcomes at 12 months following early MRI in acute trauma patients with persistent midline cervical tenderness and negative CT.

Professor Jamie Cooper and Ms Lynne Murray

Frank McDermott Award for 2012 for RSI Paper: Bernard S, Nguyen V, Cameron P, Masci K, Fitzgerald M, Cooper J, Walker T, Myles P, Murray L, Taylor D, Smith K, Patrick I, Edington J, Bacon A, Rosenfeld J, Judson R. *Prehospital rapid sequence intubation improves functional outcome for patients with severe traumatic brain injury: A randomized, controlled trial*. Ann Surg. 2010 Dec;252(6):959-65.

Dr Tessa Keegel

Raine Research Award Prize awarded for the publication: Boyle T, Keegel T, Bull F, Heyworth J, Fritschi, L. *Physical activity and the risk of proximal colon and distal colon cancers: A systematic review and meta-analysis* JNCI Journal of the National Cancer Institute 104 (20): 1548-1561 (2012).

Professor Helena Teede, Dr Cate Lombard, Dr. Dr Cheryce Harrison, Ms Linda Downes, Dr Nicole Ng, Ms Samantha Kozica and Ms Stella Chavarris

Victorian 2012 Public Health Gold Winner in the category 'Optimising the Health Status of Victoria'. The program 'Healthy Lifestyle Program for Australian Women (HeLP-her)' was developed by Cate and Helena and is aimed at preventing weight gain in reproductive aged women.

Dr Carolina Weller

Awarded an AWTRS Travel Award to attend the 3rd Australasian Wound & Tissue Repair Society (AWTRS) conference.

Also awarded the 'best oral presentation awards' at the 1st APCEEEM conference.

Associate Professor Dragan Illic

Awarded a Learning and Teaching Travel grant from the Faculty of Medicine, Nursing and Health Sciences.

Dr Molla Huq

Awarded 'best oral presentation awards' at the 1st APCEEEM conference.

Dr David Newman

Awarded the A Howard Hasbrook Award from the Aerospace Medical Association in the US in May, 2012.

Dr Rosie Worsley

Awarded the Jean Hailes Memorial Prize for best presentation by a young investigator at the 2012 Australasian Menopause Society Annual Meeting.

Dr Tanya Davison

Awarded the Alastair Heron Prize by the Australian Psychological Society College of Clinical Psychologists.

Dr Jayamini Illesinghe

Excellence Award at beginner level at the Society of Research Administrators (SRA) in Orlando Florida.

School Awards Night

The School Research Committee, together with the Education Committee and the Higher Degrees by Research Committee implemented awards for teaching and research staff and students within the School, to recognise and reward outstanding achievements and accomplishments. The inaugural Excellence Awards recipients were announced at the School Awards Night on 29th November, 2012. The event was attended by Ms Connie Kimberely who has been a generous sponsor of our research over the years.

Awards were awarded in the following categories.

Research Excellence

Early Career Research Best Paper Award –Dr Jennifer Pilgrim (*in absentia*) for her paper titled “Characterization of single nucleotide polymorphisms of cytochrome p450 in an Australian deceased sample.” Pilgrim, J. L., Ruiz, Y., Gesteira, A., Cruz, R., Gerostamoulos, D., Carracedo, A., Drummer, O. H. *Current Drug Metabolism*, 2012;13(5):679-92.

Postdoctoral Supervision Excellence Award – Awarded to Professor Helena Teede



Outstanding Support of Peers Award – Awarded to Dr Zanfina Ademi



Early Career Excellence Award – Joint Recipients Dr Judy Lowthian and Dr Carolina Weller



Lecturing Excellence

Teaching Support Excellence Award – Awarded to Dr Ewan Mc Farlane (*in absentia*)

Tutoring Excellence Award- Awarded to Ms Basia Diug



Research and Teaching Support Excellence – Joint recipients Ms Jane Miosge and Ms Janet Christensen



Mid Career Researcher Excellence Award –Associate Professor Belinda Gabbe



Postdoctoral Excellence

Doctoral Thesis Excellence Award- Joint recipients Dr Megan Bohensky, Dr Judy Gold (*in absentia*) and Dr Jennifer Pilgrim (*in absentia*)



Research – 2012 At a Glance

Research Funding 2012*

The full publication list can be found in Appendix 1

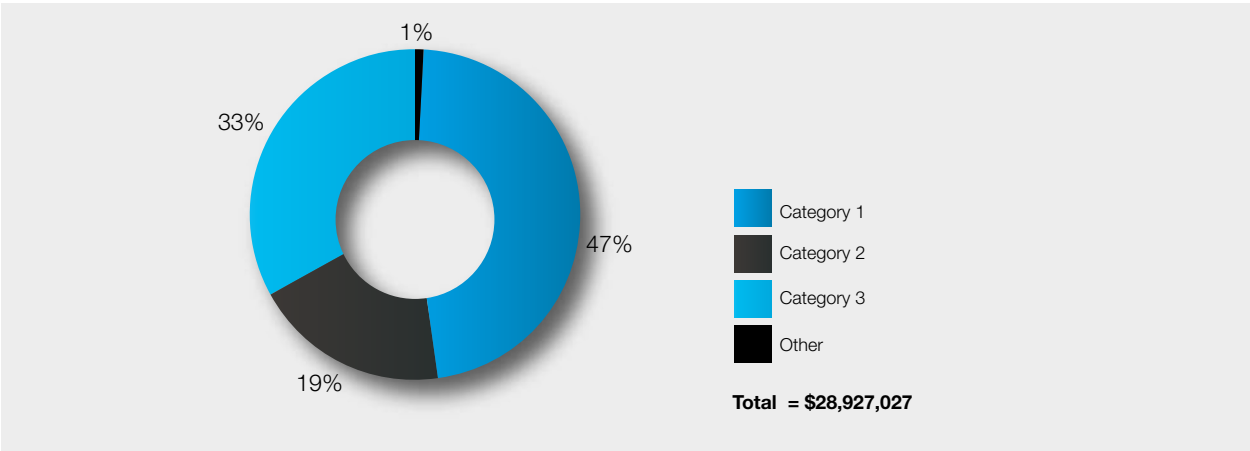

New NHMRC Funding Commencing in 2013

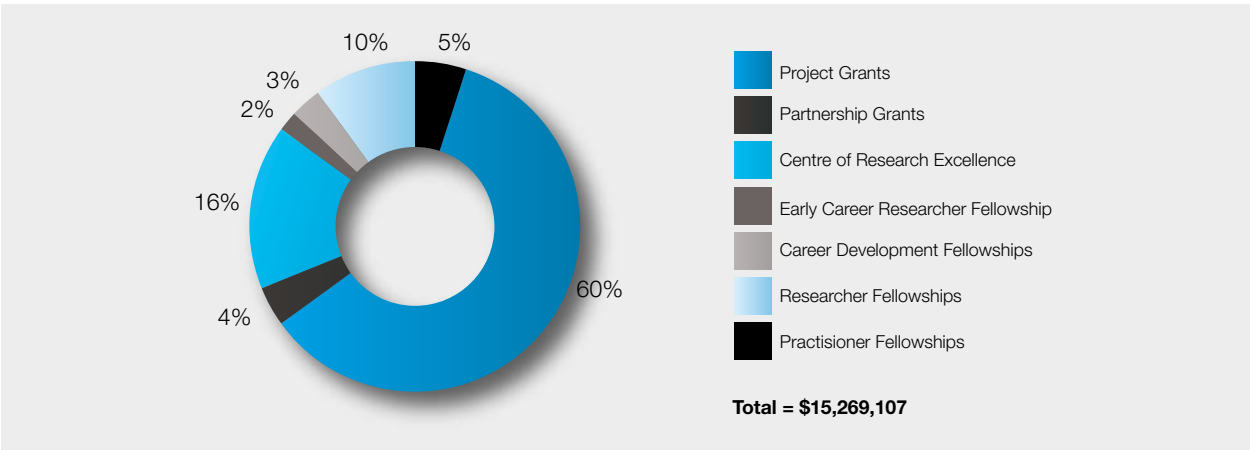

Publications 2012

The full publication list can be found in Appendix 2

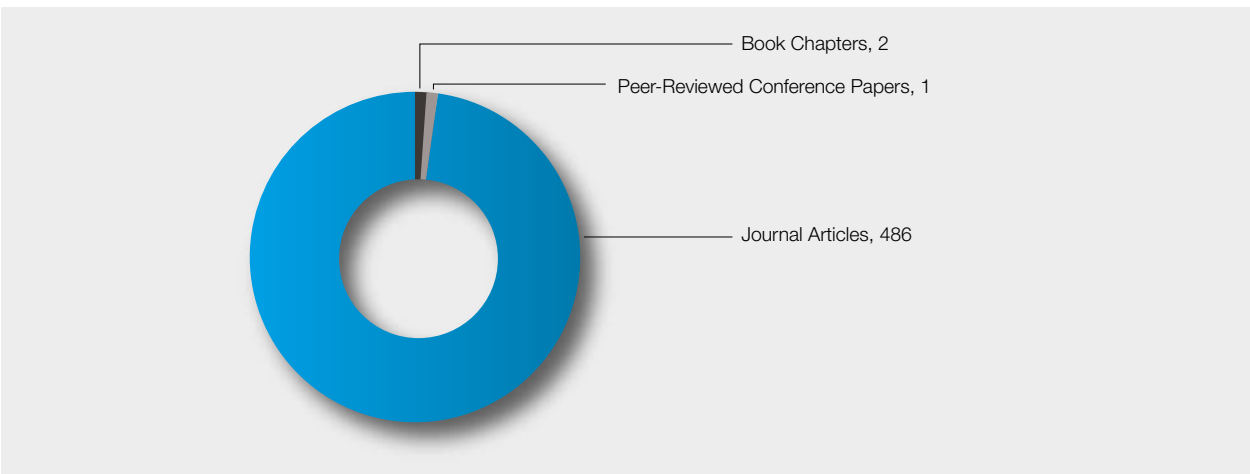

Higher Degrees, Postgraduate and Undergraduate Research Training

- 159 PhD students with 19 Completions
- 494 Postgraduate Course Enrolments of which 264 were in the Master of Public Health
- 24 Honours Completions

Research – Year by Year

Research Funding Received

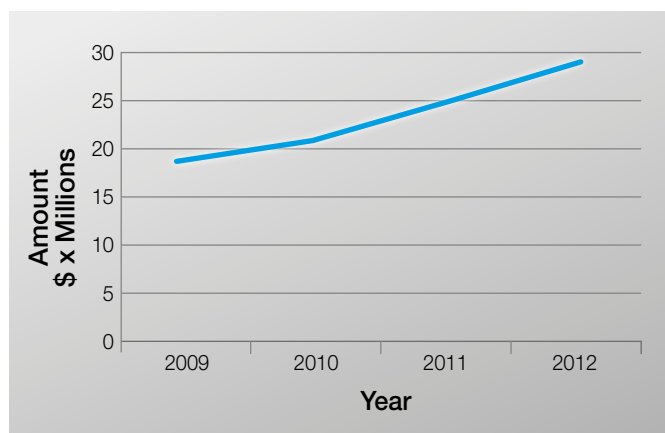

The graph shows funding received by the School from competitive grants and contract research. Consulting funds have not been included.

Publications

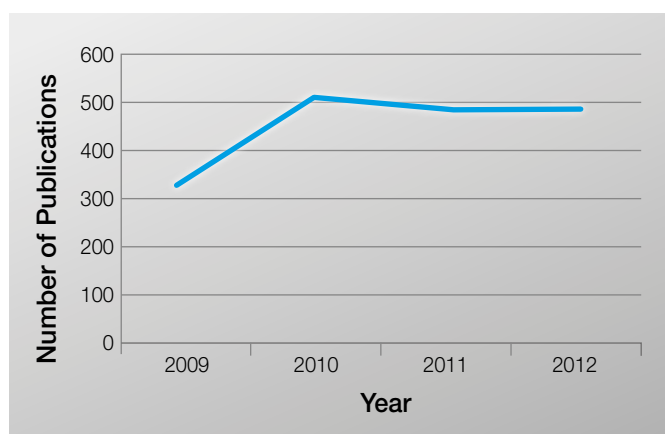

The values show the publications that have been submitted to the Higher Education Research Data Collection (HERDC). This only shows peer-reviewed full journal articles, research books and peer-reviewed conference papers.

Higher Degrees Training

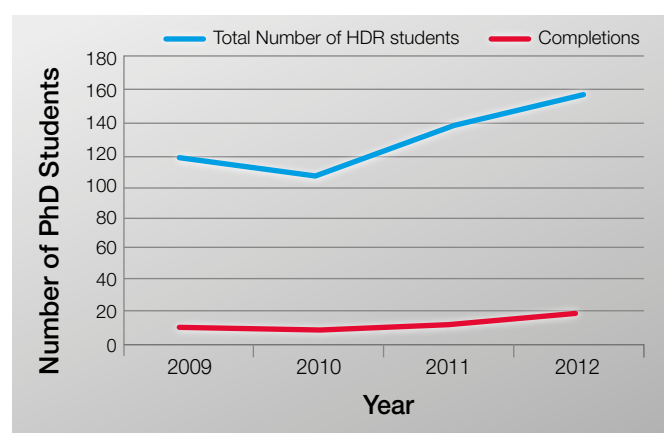

Post Graduate Course Enrolments

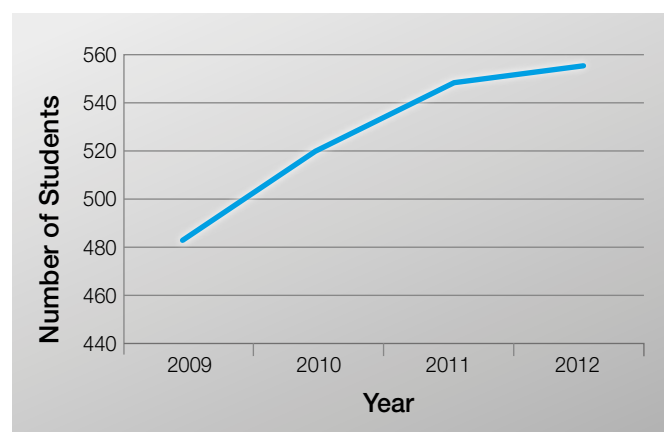

Honours students at SPHPM

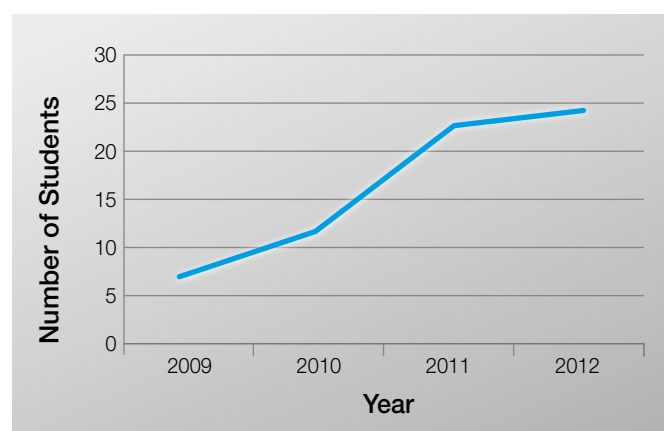

Units

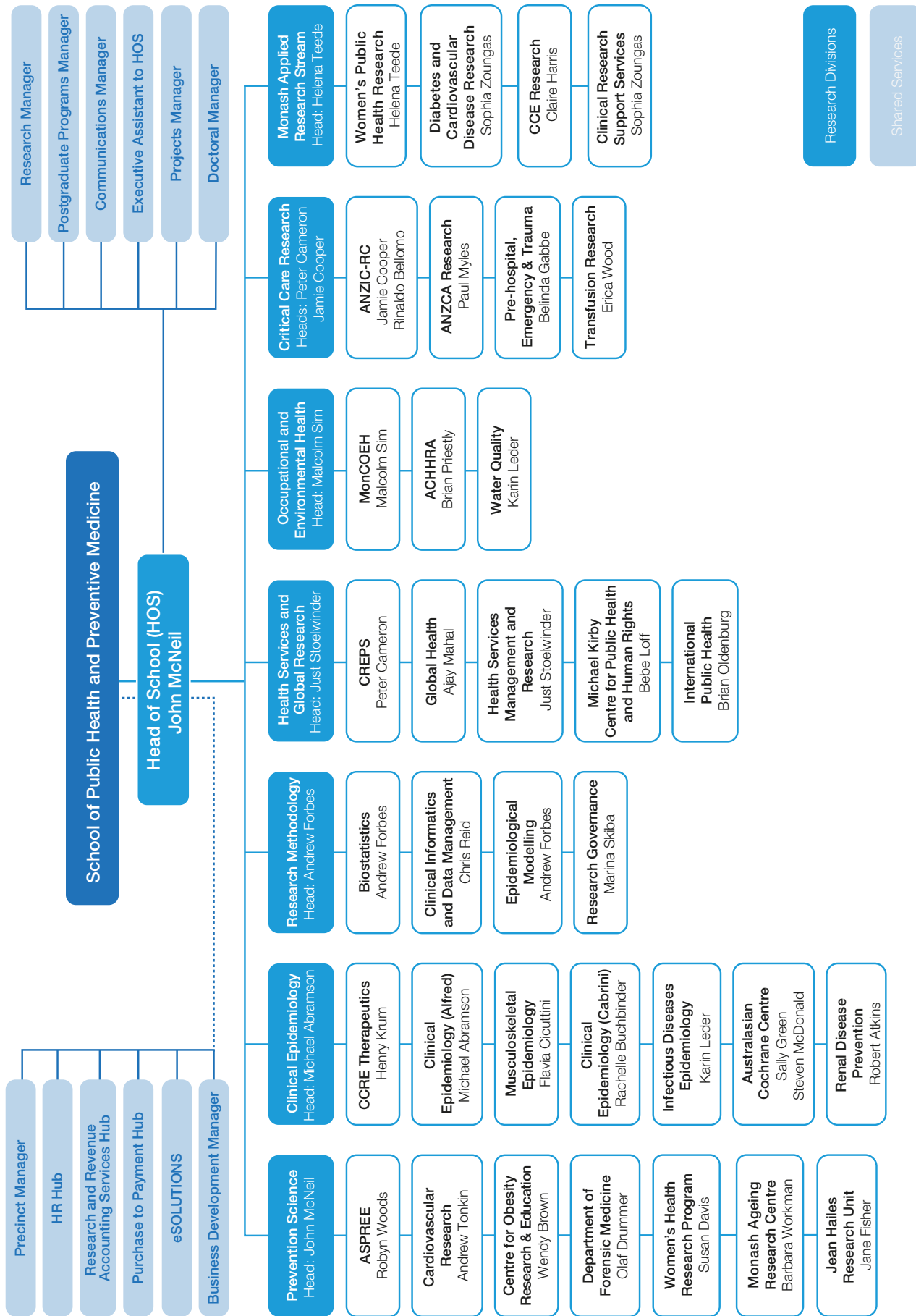

Photo by Mr Angus Dempster

Our research falls within the following divisions :

- Prevention Science
- Clinical Epidemiology
- Research Methodology
- Health Services and Global Research
- Occupational and Environmental Health
- Critical Care Research
- Monash Applied Research Stream

Organisational Structure



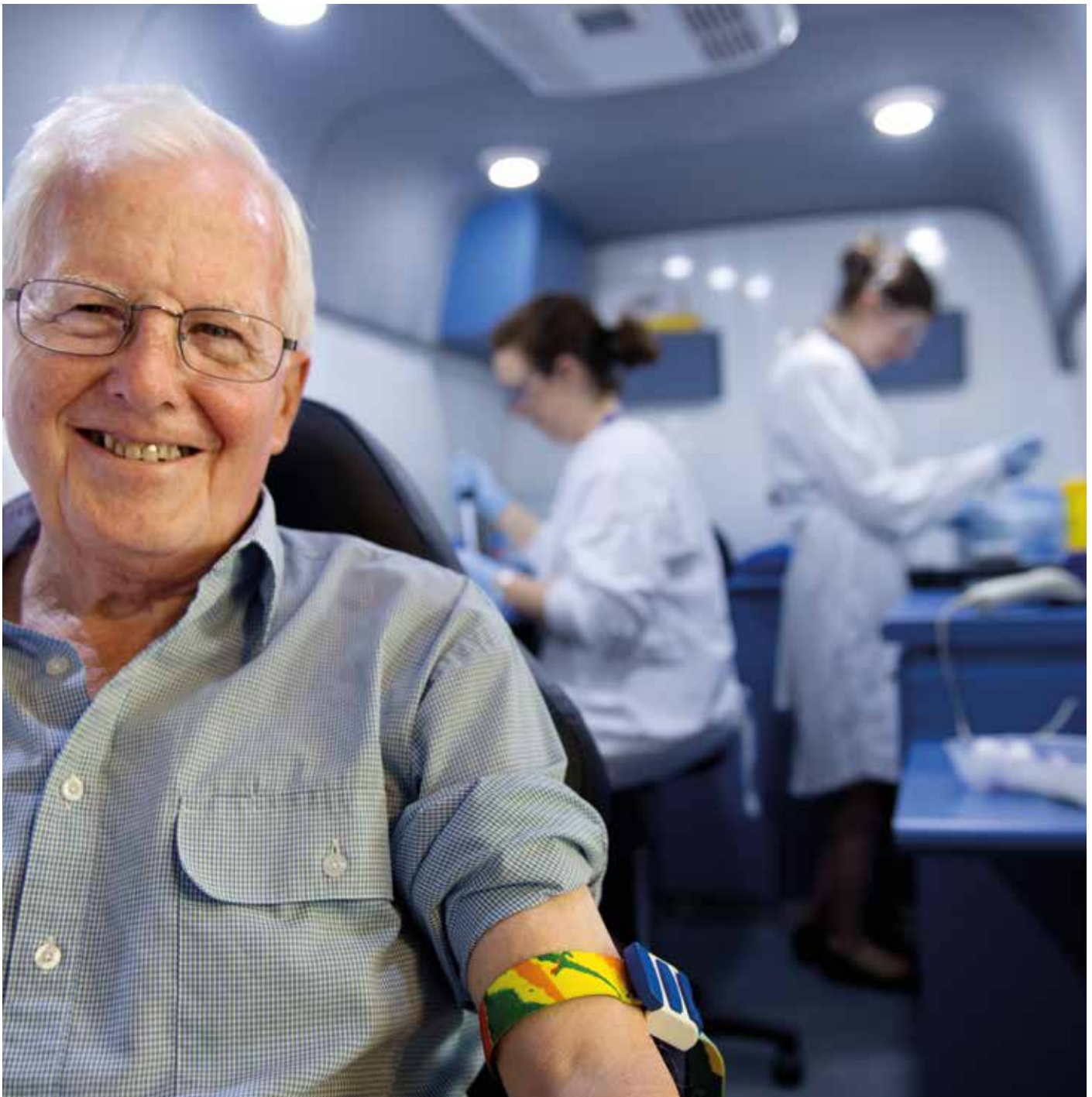

Prevention Science Division

- The ASPREE (Aspirin in Reducing Events in the Elderly) Study
- Cardiovascular Research Unit
- Centre for Obesity Research and Education (CORE)
- Department of Forensic Medicine (DFM)
- Women's Health Research Program
- Monash Ageing Research Centre
- Jean Hailes Research Unit



Professor John McNeil

The ASPREE (ASpirin in Reducing Events in the Elderly) Study

Professor John McNeil (Principal Investigator) and Dr Robyn Woods (Executive Officer)

Monash University is leading the Australian arm of ASPREE (ASpirin in Reducing Events in the Elderly), a landmark international study, which will determine whether all healthy older people should take aspirin. Uncertainty persists around the balance of benefits versus risks of low dose aspirin for primary prevention in the elderly.

The primary aim is to determine if regular, low dose aspirin prolongs healthy, disability-free life in those aged 70 years and over. The trial

will, for the first time in the world, weigh the potential benefits versus the risks, such as bleeding, in healthy older people. ASPREE is a large-scale, double-blind randomised, placebo-controlled trial of low dose aspirin that aims to recruit up to 19,000 people (16,000 from Australia and 3,000 from the US). Participants are randomly assigned to take 100 mg enteric-coated aspirin or a placebo tablet daily and will undergo annual health checks for an average of five years.

Website: www.aspree.org/AUS/



Associate Professor:
Robyn Woods



ASPREE Bio-bus



Professor Andrew Tonkin

Cardiovascular Research Unit

Professor Andrew Tonkin (Head)

The Cardiovascular Research Unit conducts large-scale clinical trials, epidemiological studies and population health research into cardiovascular disease and its prevention.

Research activities in 2012 included:

- The Long-term Intervention with Pravastatin in Ischaemic Disease (LIPID) study, a long-term follow-up of 9014 coronary heart disease patients recruited from Australia and New Zealand, and analysis of the role of biomarkers in CVD risk prediction and modulation of treatment effects
- Participation in activities of the ASPrin in Reducing Events in the Elderly (ASPREE) study, a large-scale clinical trial studying the effect of aspirin on healthy lifespan, and in its related substudies
- Participation in activities of the Australian Resuscitation Outcomes Consortium (AUS-ROC) Centre of Research Excellence

- Research into the importance of various lipid fractions and particles in the pathogenesis and risk assessment of unstable coronary artery disease.

The above projects have all been supported through NHMRC funding and for ASPREE, by the NIH and CSIRO.

Website: www.med.monash.edu.au/epidemiology/units-centres/cardiocres/





Associate Professor Wendy Brown

The Centre for Obesity Research and Education (CORE)

Associate Professor Wendy Brown (Director)

The Centre for Obesity Research and Education (CORE) is dedicated to understanding and optimally managing the chronic disease of obesity and measuring the effects of weight loss on health, quality of life and survival (*Mission Statement 2011*). It is an international leader in the study of bariatric surgery.

Our research aims to better understand obesity, obesity-related diseases (including psychosocial conditions) and to identify optimal methods for the safe, cost-effective, long-term management of this disease. Also, we seek to identify preventive strategies that can be implemented in the community.

CORE is unique in applying a multidisciplinary approach to the study of obesity. The Centre is a leader in clinical and psychosocial research into obesity and weight loss. It integrates a clinical obesity management program with strengths in medicine, surgery, psychology, epidemiology, public health and professional and community education.

Through this integration, CORE is expertly placed to measure the health consequences of obesity and has the capacity to evaluate the health benefits of weight loss.

Website: <http://www.core.monash.org/>



Emeritus Professor Paul O'Brien (L) and patient who lost 66% Excess Weight



Professor Olaf Drummer

Department of Forensic Medicine (DFM)

Professor Olaf Drummer (Head)

The Department of Forensic Medicine (DFM) is the only university department in Australia to be set up in parallel with a forensic medical service facility. It operates as both a publicly-funded institution and as an academic unit. This unique arrangement has contributed more to forensic medicine and the allied forensic sciences than any other facility in this country. Many of our staff members are world leaders in their disciplines and this has contributed to an international reputation for excellence.

Since its inception 24 years ago, the Victorian Institute of Forensic Medicine (VIFM) together with the DFM has produced many significant research findings that have contributed to prevention of disease and public health. It has also developed a significant postgraduate teaching output. In 14 years, approximately 240 doctors and nurses from all continents have completed the postgraduate courses in forensic medicine. In addition, numerous students have graduated with Bachelor of Science (honours) and Bachelor of Medical Science degrees. There were also 20 postgraduate

degrees by research (including PhDs), many of whom have remained with us and work at the DFM. The VIFM together with the DFM has published over 600 articles, covering a variety of themes related to disciplines that encompass forensic medicine.

Website: www.med.monash.edu.au/sphpm/dofm.html





Professor Susan Davis

Women's Health Research Program

Professor Susan Davis (Director)

The Women's Health Research Program undertakes research that leads directly to disease prevention, improved clinical care and better health outcomes for women in the community.

Our focus is on the most common health issues that affect women throughout adult life and that impact most on health and wellbeing. The Program provides up-to-date health information for the community and health professionals. It provides training in women's health for health care professionals and opportunities for young researchers

to undertake Honours, Masters and PhD studies.

Website: womenshealth.med.monash.edu



Professor Barbara Workman

Monash Ageing Research Centre (MONARC)

Professor Barbara Workman (Director)

The Monash Ageing Research Centre (MONARC) was established in 1999 for the International Year of the Older Person. MONARC is based at the Kingston Centre, Cheltenham and has three divisions: the Academic Unit of Geriatric Medicine (AUGM), the Aged Mental Health Research Unit (AMHRU), and the Clinical Research Centre for Movement Disorders and Gait (CRCMD&G). These divisions are headed by Professors Barbara Workman, Daniel O'Connor, and Robert Iansek, respectively.

MONARC's charter:

- The research activities of MONARC are directed towards providing fundamental new knowledge and understanding into diseases associated with ageing and neurological disorders.
- MONARC clinician researchers promote the rapid transfer of results of clinical research into clinical management.



- MONARC encourages and conducts high quality research which translates into improving quality of care and addresses gaps in health service delivery.

Website: <http://www.med.monash.edu.au/sphpm/monarc/index.html>



Professor Jane Fisher

Jean Hailes Research Unit

Professor Jane Fisher (Head)

The Jean Hailes Research Unit (JHRU) in the School of Public Health and Preventive Medicine is an innovative formal partnership between a community-based knowledge translation and clinical service.

The current JHRU program addresses the links between women's reproductive health and mental health from adolescence to mid-life, particularly related to fertility, infertility, pregnancy, birth and the postpartum period, and chronic non-communicable conditions.



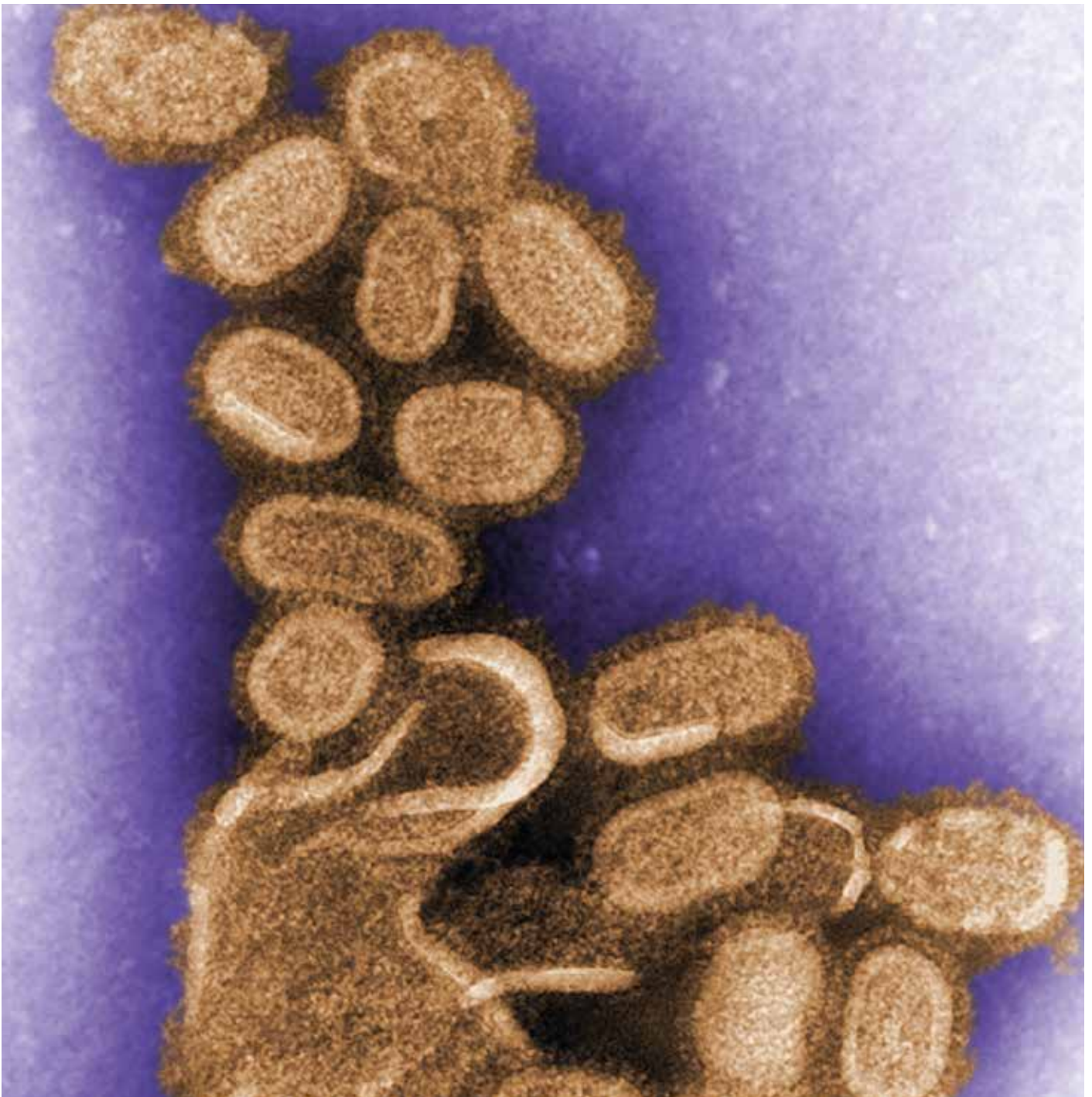

Clinical Epidemiology Division

- Centre of Cardiovascular Research and Education (CCRE) in Therapeutics
- The Clinical Epidemiology Unit – The Alfred
- Musculoskeletal Epidemiology Unit
- Monash Department of Clinical Epidemiology – Cabrini Institute
- Infectious Diseases Epidemiology Unit
- The Australasian Cochrane Centre
- Renal Disease Prevention Unit



Professor Henry Krum

Centre of Cardiovascular Research and Education (CCRE) in Therapeutics

Professor Henry Krum (Director)

The mission of the Centre of Cardiovascular Research and Education in Therapeutics (CCRET) is to improve clinical outcomes at the individual and community level through the use of evidence that is based on high-quality clinical research. CCRET conducts clinical trials that focus on mechanistic and hospital-based studies in the Department of Clinical Pharmacology at the Alfred Hospital and at the Clinical Trial Centre at Caulfield Hospital. CCRET's Clinical Informatics and Data Management Unit (CIDMU) provides high-level platform technologies for the conduct of epidemiological, clinical trial and health services research. The CCRET 2012 annual report can be found on: <http://www.ccretherapeutics.org.au/information/reports.html>

Website: www.ccretherapeutics.org.au



Professor Michael Abramson

The Clinical Epidemiology Unit – The Alfred

Professor Michael Abramson (Head)

The Clinical Epidemiology Unit at the Alfred focuses on respiratory diseases and on the health effects of mobile phones. Key studies include:

- The Burden of Obstructive Lung Disease (BOLD) study, in collaboration with the Woolcock Institute in Sydney and other centres around Australia was completed with NHMRC funding. In 2012, a resurvey of participants from four centres (Melbourne, Tasmania, Sydney and NSW Rural) was undertaken, focusing on collecting occupational data related to possible exposures through the use of a work and residence history calendar. Data collection to be completed in February 2013.
- The Third European Community Respiratory Health Survey (ECHRS III): The ECHRS is one of the largest international studies of asthma and allergic diseases in adults. ECHRS III aims to follow up participants who were involved in ECHRS II. In 2012, postal surveys were completed by 543 of 726 eligible subjects and laboratory testing commenced.

We are also participating in the Centre for Air Quality and Health Research and Evaluation (CAR) funded as an NHMRC Centre of Research Excellence and led by the Woolcock Institute.

We are collaborating with the University of Melbourne on two large NHMRC supported cohort studies:

- The Tasmanian Longitudinal Health Study (TAHS)
- The Melbourne Atopic Cohort Study (MACS); and

We are also collaborating with the Monash Centre for Occupational and Environmental Health (MonCOEH) on a study of the effects of mobile phones on cognitive development in primary school children.

Website: <http://www.med.monash.edu.au/epidemiology/units-centres/clinepi/index.html>





Professor Flavia Cicuttini

Musculoskeletal Epidemiology Unit

Professor Flavia Cicuttini (Head)

The Musculoskeletal Epidemiology Unit focuses on developing novel approaches to treat and prevent musculoskeletal diseases, particularly osteoarthritis (OA).

We continue to work on understanding the pathogenesis of knee OA. This has been underpinned by the ability to non-invasively examine joint structures with magnetic resonance imaging. The use of this technique has enabled us to explore the relationship between obesity and body composition and the association of these factors in OA.

The results of some very exciting new work have provided evidence for the role of metabolic factors in knee OA. This offers potential for novel approaches to the treatment of knee OA. Parallel work is also continuing that explores the effect of physical activity on joint health. We also commenced an NHMRC funded study aimed

at determining whether Vitamin D prevents progression of knee osteoarthritis.

Following the success of the work in the knee, we are turning our attention to the hip, foot and back. These areas are relatively under-investigated but are major causes of pain and disability in the ageing population.

Website: www.med.monash.edu.au/epidemiology/units-centres/muscskel/



Professor Rachelle Buchbinder

Monash Department of Clinical Epidemiology – Cabrini Institute

Professor Rachelle Buchbinder (Director)

The focus of the Department of Clinical Epidemiology is to perform high quality clinical research with an emphasis on answering clinically important questions that can be translated into better quality patient care and outcomes.

We have performed an array of randomised controlled trials of promising new treatments for a range of musculoskeletal conditions. We manage the Australian Rheumatology Association Database, which is assessing the long-term health of patients with arthritis and particularly the outcomes of new therapies.

The Department also houses one of the editorial bases for the Cochrane Musculoskeletal Group (the other base is in Ottawa, Canada). Other major focuses have included determining interventions directed at the patient and the healthcare provider and at a policy level that have the potential to improve the ability of patients to function effectively in the health care system (health literacy). We have also been involved in the World Health Organisation Global Burden of Disease project to estimate the global burden for musculoskeletal conditions, particularly

back and neck pain. Various local, national and international bodies support the Department's research.

Website: www.med.monash.edu.au/epidemiology/units-centres/clinepi-cab/index.html





Associate Professor Karin Leder

Infectious Diseases Epidemiology Unit

Associate Professor Karin Leder (Head)

The research of the Infectious Disease Epidemiology Unit (within the Division of Clinical Epidemiology) covers a broad range of topics. These include the burden of communicable diseases, vaccination, modelling of infectious diseases, traveller/immigrant health, and communicable disease surveillance. The Unit is also involved in studies of specific infectious diseases (such as nosocomial infections, influenza and measles) that represent important problems in clinical practice and in the development of national and international management guidelines.

Part of the work of the Unit falls under the Division of Occupational and Environmental Health, which addresses issues around

environmental impacts on infections, water quality and public health.

Website: www.med.monash.edu.au/epidemiology/infdis.html



Professor Sally Green

The Australasian Cochrane Centre

Professor Sally Green and Mr Steve McDonald (Co-Directors)

The Australasian Cochrane Centre co-ordinates the activities of the Cochrane Collaboration in Australia and in the wider Asia-Pacific region in partnership with its branches in Korea, New Zealand, Singapore and Thailand. It provides training and support to authors of Cochrane reviews, works with policy makers, advocates on behalf of the Collaboration regionally, and promotes the use and uptake of *The Cochrane Library*.

In addition to its core aims, the Centre has an aligned program of research that evaluates effective ways to inform healthcare decisions through the uptake of evidence. This includes projects investigating the synthesis, interpretation, dissemination and implementation of research evidence for clinical practice and policy.

Website: <http://acc.cochrane.org/>



Matthew Page receiving the Thomas C Chalmers Award from Dr Yemisi Takwoingi from The University of Birmingham, UK for the best oral presentation at the 20th Cochrane Colloquium, Auckland, New Zealand, October 2012



Mr Steve McDonald



Professor Bob Atkins

Renal Disease Prevention Unit

Professor Bob Atkins (Head)

The focus of the Renal Disease Prevention Unit is on the epidemiology of chronic kidney disease and its prevention. It is an integral part of the ongoing Australian Diabetes, Obesity, and Lifestyle Study (Aus-Diab), which has provided and continues to provide the most comprehensive data on kidney disease in the Australian community as well as interrelationships between kidney disease and other lifestyle diseases. The emphasis

in this unit is on diabetic kidney disease, the most common cause of end stage kidney disease in Australia and worldwide. The Unit is part of a global Chronic Kidney Disease Prognosis Consortium, a group that analyses multiple national studies for an international perspective.

Website: www.med.monash.edu.au/epidemiology/units-centres/kidney/

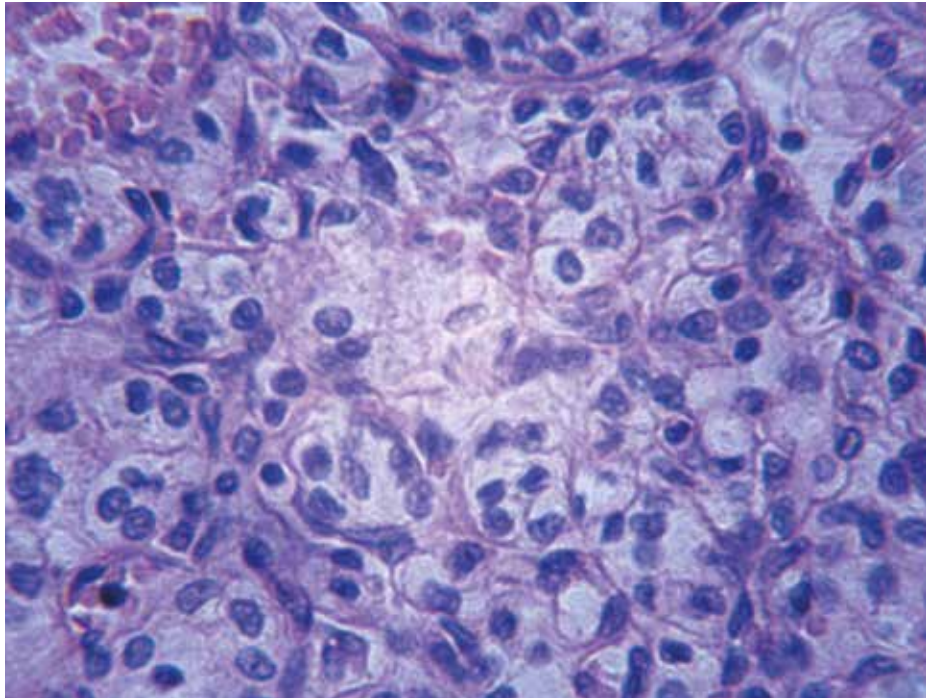



Research Methodology Division

- Biostatistics Unit
- Clinical Informatics and Data Management Unit (CIDMU)
- Epidemiological Modelling Unit
- Research Governance



Professor Andrew Forbes

Biostatistics Unit

Professor Andrew Forbes (Head)

The Biostatistics Unit is actively engaged in methodological biostatistical research in a variety of areas. It is also involved in numerous collaborative epidemiological research projects with staff within and external to the School. Staff are involved in teaching biostatistics to medical, biomedical and health science undergraduate and postgraduate students and to students in postgraduate degrees specialising in Biostatistics. The Unit offers a Biostatistical Consulting Service for doctoral students and academic staff across Monash University and for researchers located at the Alfred Hospital, other Monash-affiliated hospitals, and for external health service groups.



Professor Chris Reid

Clinical Informatics and Data Management Unit (CIDMU)

Professor Chris Reid (Head)

The Clinical Informatics and Data Management Unit (CIDMU) provides key platform technologies for the conduct of epidemiological, clinical trial and health services research.

The staff in the Unit possess expertise in all aspects of data collection and data management. This includes expertise in form design; web-based data capture, entry and randomisation services; data validation and quality control. The staff members are also involved in the provision of consulting services to external clients who have data management issues and in training of School of Public Health and Preventive Medicine (SPHPM) research staff in the principles of database design and management.

Website: www.med.monash.edu.au/sphpm/cidmu/



VCOR site data management training in progress.



Professor Andrew Forbes

Epidemiological Modelling Unit

Professor Andrew Forbes (Acting Head)

This Epidemiological Modelling Unit focusses on developing epidemiological modelling to improve the effectiveness of chronic disease and disability prevention in Australia. The costs and benefits of preventive health interventions will often occur many years into the future. This is well beyond the maximum five to six years that is studied by most prevention trials. Prediction of long-term benefits requires statistical epidemiological modeling. This is modelling that integrates information from a variety of data sources, including clinical trials and epidemiological studies.

The aim of the Unit is to develop epidemiological models that can assist policy-makers to make more informed

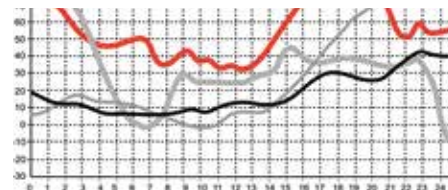

choices about which preventive programs to fund, and to improve the ability of clinicians to provide accurate preventive advice and increase the ability of consumers to make decisions about preventive activities (that may relate to themselves or their communities).

Website: www.med.monash.edu.au/epidemiology/units-centres/epimodel/



Mrs Marina Skiba

Research Governance

Mrs Marina Skiba (Chair – Research Governance Committee)

(2012 Committee members: Professor John McNeil, Associate Professor Damien Jolley, Dr Jayamini Illesinghe, Mrs Marina Skiba, Dr Elizabeth Douglas, Ms Joanne McKenzie, Dr Leah Brennan, Professor Olaf Drummer, Professor Helen Keleher, Professor Jane Fisher, Professor Susan Davis, Associate Professor Robin Bell, Associate Professor Allen Cheng, Professor Andrew Forbes, Ms Danielle Horyniak)

The purpose of the Research Governance Committee (RGC) is to support researchers and research students at the School of Public Health and Preventive Medicine (SPHPM) in the conduct of high quality research.

The Research Governance Coordinator together with the Research Governance Committee provide researchers with resources, advice and assistance to ensure that the School continues to meet high research conduct standards.

Specific activities undertaken in 2012 included developing an online training package to be rolled out in 2013, implementing the self-audit as an online tool, exploring better electronic data transfer options, launching online Research Governance inductions as part of the SPHPM's on boarding for all new starters and updating the content of the departmental

Guide to Good Research Practice.

At the SPHPM, Research Governance is comprised of four elements:

- A Research Governance Coordinator and Committee;
- Audits of research projects by the Research Governance Officer (RGO) and self-audits by researchers;
- Induction of all new students; and
- Education through Good Research Practice short courses.

See our website for Terms of Reference, annual report, contact information and other information: www.med.monash.edu/sphpm/research-governance-committee.html



Research Governance Induction on the SPHPM on boarding page



Health Services and Global Research Division

- Centre of Research Excellence in Patient Safety (CRE-PS)
- Global Health Unit
- The Health Services Management and Research Unit
- The Michael Kirby Centre for Public Health and Human Rights
- The International Public Health Unit



Professor Peter Cameron

Centre of Research Excellence in Patient Safety (CRE-PS)

Professor Peter Cameron (Director)

The Centre of Research Excellence in Patient Safety (CRE-PS) was established in late 2005 to develop national research capability and capacity that would result in improved patient safety. CRE-PS designs, conducts, promotes and promulgates high quality multi-centre research to improve the quality, safety, efficiency and effectiveness of health care for Australians. CRE-PS undertakes research and patient safety initiatives in each state and territory, and internationally. Our research has focused on four main areas: using data to monitor quality of care, improving information transfer, reducing medication error and increasing patient safety.

Website: www.med.monash.edu.au/sphpm/creps/index.html



Research led by Dr Anna Barker, Senior Research Fellow, CRE in Patient Safety aims to improve the health and wellbeing of older people



Professor Ajay Mahal

Global Health Unit

Professor Ajay Mahal (Head)

The goal of the Global Health Unit is to develop a program of policy-relevant research and training in health systems and the economics of health, focusing on developing and middle income countries of the Asian-Pacific region.

The Unit's research focuses on a range of questions relevant to health systems, ageing, household and national impacts of health and the economics of human rights. The work includes evaluation of the impact of policy interventions.



Professor Just Stoelwinder

The Health Services Management and Research Unit

Professor Just Stoelwinder (Head)

The aim of the Health Services Management and Research Unit is to contribute to the effectiveness of clinicians by assisting them develop competencies in management, health policy and health services research. The Unit is a research partner with the Centre of Research Excellence in Patient Safety (CREPS) and it conducts research in health policy, workforce and financing.

Website: www.med.monash.edu.au/epidemiology/units-centres/hsm/





Associate Professor Bebe Loff

The Michael Kirby Centre for Public Health and Human Rights

Associate Professor Bebe Loff (Director)

The Michael Kirby Centre for Public Health and Human Rights is an exciting collaboration of interdisciplinary scholars in Monash University's School of Public Health and Preventive Medicine (SPHPM). The Centre was created to consolidate existing capacities, developed over 20 years, in the study of public health and human rights within the School.

The Centre comprises activists, lawyers, scientists and ethicists who undertake research that critically examines the contribution of human rights and law to the realisation of good health, particularly among vulnerable communities in Australia and in the developing world. The Centre aims to conduct research that informs the development of public health policies and examines programs in which human rights standards and norms are critically considered. It also undertakes teaching programs that facilitate informed inquiry about public health, law and human rights.

Website: www.med.monash.edu.au/michael-kirby/



The Shoklo Malaria Research Unit's clinic in Mae La refugee camp on the Thai-Burma border, where Dr Bridget Pratt undertook field work for her PhD (passed in 2012).



Professor Brian Oldenburg

The International Public Health Unit

Professor Brian Oldenburg (Head)

The International Public Health Unit consists of more than 40 researchers, PhD students, teaching, professional /administrative staff and research students conducting a diversity of research and education programs in Australia and internationally. Major areas of expertise are relevant to an improved understanding of the promotion of health and wellbeing, the prevention and control of non-communicable conditions, migration and health, addictive behaviours, health equity and social disadvantage, as well as other related global health issues. Many of the unit's research, training and capacity building projects are undertaken in low and middle income countries.

The unit coordinated another very successful AMREP World Health Day Forum (April 3, 2012) on the topic of "Healthy Ageing in a Global World". More than 200 participants attended from research, government and non-government organisations. The unit is currently headed by Professor Brian Oldenburg and from 2013 is re-named – Global Health and Society.

Website: www.med.monash.edu.au/epidemiology/iphu/



Data collection at a mobile clinic for the Kerala Diabetes Prevention Program in a rural community of Kerala, India



Occupational and Environmental Health Division

- Monash Centre for Occupational and Environmental Health (MonCOEH)
- The Australian Centre for Human Health Risk Assessment
- Water Quality Unit



Professor Malcolm Sim

Monash Centre for Occupational and Environmental Health (MonCOEH)

Professor Malcolm Sim (Director)

The Monash Centre for Occupational and Environmental Health (MonCOEH) is one of Australia's leading research and education centres in this field. The Centre brings together a vibrant team of over 30 researchers, PhD students, teaching and administrative staff who undertake and deliver diverse programs.

With expertise in a diverse range of epidemiological studies, MonCOEH's research focuses on the role and impact of workplace and environmental hazards. The Centre currently undertakes research investigating the role of workplace hazards as risk factors for chronic diseases such as cancer, respiratory disease, musculoskeletal disorders, skin diseases, hearing loss and mental health, and the role of environmental

exposures in the development of chronic diseases. Other research includes chronic disease screening in workplaces, exposure surveillance and assessment methods, the interrogation of workers' compensation datasets, and Veteran health research.

Website: www.coeh.monash.org/



Professor Brian Priestly

The Australian Centre for Human Health Risk Assessment

Professor Brian Priestly (Director)

The Australian Centre for Human Health Risk Assessment (ACHHRA) was established in 2002 with funding from the Innovations Program of the Commonwealth Government's Public Health Education and Research Program (PHERP). Following completion of the PHERP-funded project in 2006, ACHHRA became part of the Monash Centre for Occupational and Environmental Health (MonCOEH).

ACHHRA offers a multidisciplinary approach to health risk assessment, with access to expertise in epidemiology, toxicology, environmental sciences, analytical chemistry, microbiology, communicable diseases, clinical evaluation and biostatistics. Through training programs and workshops,

ACHHRA has assisted the development of the Human Health Research Assessment (HHRA) workforce for governments and the commercial sector. The main focus of ACHHRA is human exposure to hazardous chemicals and microorganisms arising from environmental or occupational media (air, water, soil and food). Hazardous chemicals and exposures may be of natural origin or result from anthropogenic activities. ACHHRA has been active in supporting Federal and State government agencies in managing environmental health risks, through participation in expert advisory panels, preparation of risk assessment guidance documents and peer review of reports.

Website: www.med.monash.edu.au/epidemiology/achhra/





Associate Professor Karin Leder

Water Quality Unit

Associate Professor Karin Leder (Head)

Members of the Infectious Disease Epidemiology Unit working within the Water Quality Unit are involved in research on water quality and public health. They also study the impact of environmental conditions on infectious diseases. There is a particular focus on assessing and managing the health impacts of microbial pathogens in conventional water supplies and alternative water sources such as rainwater, greywater, and recycled water. The Unit is also involved in updating the national water guidelines and in the research program of the national research organisation Water Quality Research Australia.

Website: www.med.monash.edu.au/epidemiology/infdis/crcwqt.html





Critical Care Research Division

- The Australian and New Zealand Intensive Care Research Centre (ANZIC-RC)
- Australian and New Zealand College of Anaesthetists (ANZCA) Trials Group
- Pre-hospital, Emergency and Trauma Unit
- Transfusion Research Unit



Professor Jamie Cooper



Professor Rinaldo Bellomo

The Australian and New Zealand Intensive Care Research Centre (ANZIC-RC)

Professor Jamie Cooper and Professor Rinaldo Bellomo (Directors)

The Australian and New Zealand Intensive Care Research Centre (ANZIC-RC) is a bi-national intensive care clinical research methods centre. The ANZIC-RC assists with the design, funding and execution of clinical trials. Advice and assistance is available from experienced Intensive Care Unit (ICU) researchers, data management/

bio-statistical consultants, project managers, epidemiologists and health economists. The Centre coordinates and conducts comprehensive research programs including observational studies, feasibility projects and large multi-centred, interventional, randomised controlled trials. It has the ability to support small, medium and large clinical trials.

Website: <http://www.anzicrc.monash.org/>



Professor Paul Myles

Australian and New Zealand College of Anaesthetists (ANZCA) Trials Group

Professor Paul Myles (Director)

The ANZCA Trials Group functions as a collaboration between Monash University and the Australian and New Zealand College of Anaesthetists (ANZCA). The goals of the group include providing high quality research support to existing, new and emerging multicentre studies in anaesthesia, perioperative and pain medicine. The ANZCA Trials Group also aims to develop collaborations (nationally and internationally) with other trials groups. In 2012, Trials Group members were successful in securing over \$5 million in NHMRC project grants.

Current trials group research includes:

ENIGMA-II: Evaluation of Nitrous Oxide and its Effect on Cardiac Morbidity

ATACAS: Aspirin and Tranexamic Acid for Coronary Artery Surgery

POISE 2: PeriOperative Ischemic Evaluation-2 Trial

The BALANCED Anaesthesia Study examining depth of anaesthesia using BIS monitoring

RELIEF: Restrictive versus Liberal Fluid Therapy in Major Abdominal Surgery.

Website: www.med.monash.edu/sphpm/anzca/index.html





Associate Professor
Belinda Gabbe

Pre-hospital, Emergency and Trauma Unit

Associate Professor Belinda Gabbe (Head)

The Pre-hospital, Emergency and Trauma Unit is headed by Associate Professor Belinda Gabbe and is a rapidly growing research unit. The unit is responsible for a number of leading clinical quality registries including the Victorian State Trauma Outcomes Registry Monitoring Group (VSTORM), the Victorian Orthopaedic Trauma Outcomes Registry (VOTOR) and the Bi-National Burns Registry (Bi-NBR). These registries play an important role in the health system and involve high-level interaction with senior industry, government, medical specialists and other professional and academic personnel. The unit also manages the NHMRC Centre of Research Excellence in Australian Resuscitation Outcomes Consortium (Aus-ROC), the NHMRC funded

RINSE trial (The rapid infusion of cold normal saline by paramedics during CPR) and the Safe Emergency Elderly Discharge (SEED) project funded by an Alfred Health Research Grant.

Website: www.med.monash.edu.au/epidemiology/traumaepi/index_traumaepi.html



Associate Professor Erica Wood

Transfusion Research Unit

Associate Professor Erica Wood (Head)

The Transfusion Research Unit (TRU) was formed at the beginning of 2010. TRU is the home of the Transfusion Outcomes Research Collaborative (TORC), a partnership between the Australian Red Cross Blood Service and Monash University's Department of Epidemiology and Preventive Medicine (DEPM). This collaboration has been pivotal to the design and progress of pioneering transfusion research in Australia.

Under the auspices of TORC, TRU has worked with clinical leaders to establish new national registries to collect information about conditions requiring major transfusion support, including the Thrombotic Thrombocytopenic Purpura (TTP) Registry, Neonatal Alloimmune Thrombocytopenia (NAIT) Registry, Aplastic Anaemia (AA) Registry and a bi-national Massive Transfusion Registry. TORC has also collaborated in data linkage activities with other large established clinical registries to better understand transfusion practice in trauma, cardiac surgery and ICU and develop models to predict and monitor blood use. In collaboration with the Epidemiological Modelling and Infectious Diseases Units, TORC is developing a model of clinical demand for blood products, which will enable the study of the impact of major blood shortages, such as during

disasters or pandemics. New activities include the establishment of a registry for haemoglobinopathies (such as thalassaemia and sickle cell disease) and exploration of the implementation of new national patient blood management guidelines.

TORC holds educational seminars to bring together clinicians, policy makers and researchers, and is also collaborating with Oxford's Systematic Reviews Initiative to conduct systematic reviews of the evidence base for transfusion practice. The TRU also manages other blood-related activities such as the venous thromboembolism cohort study, and the myeloma and related disorders registry.

Website: http://www.med.monash.edu.au/epidemiology/units-centres/transfusionresearch/index_transfusion.html and www.torc.org.au

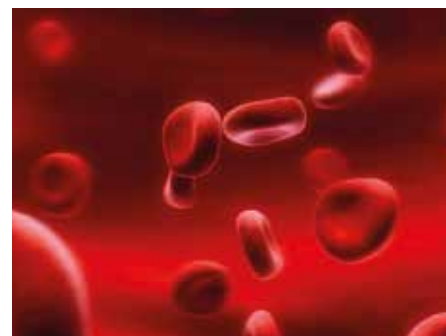



Monash Applied Research Stream

- Women's Public Health Research
- Diabetes and Cardiovascular Disease Research
- Centre for Clinical Effectiveness (Monash Innovation & Quality, Southern Health)
- Clinical Research Support Services: Monash Biostatistical Research Support



Professor Helena Teede

Women's Public Health Research

Professor Helena Teede (Head)

The research team encompasses research fellows, students and staff with a variety of backgrounds including medicine (endocrinology, obstetrics, vascular medicine), basic science, psychology, dietetics, exercise physiology, nursing and health promotion. The unit has a number of programs including healthy lifestyles, obesity, PCOS and reproductive health, indigenous health, menopause and midlife health, evidence synthesis and guidelines, diabetes and cardiovascular disease, and a clinical trials program. Translation of research to a range of stakeholders including researchers, clinicians, consumers and policy makers is fundamental to the activities of this unit and is facilitated through links to the NHMRC and NGOs including Jean Hailes.



The Healthy Lifestyles team on the road in Cobden, Victoria (L-R: Cheryce Harrison, Catherine Lombard, Samantha Kozica, Nicole Ng)



Associate Professor Sophia Zoungas

Diabetes and Cardiovascular Disease Research

Associate Professor Sophia Zoungas (Head)

The Diabetes and Cardiovascular Disease Research Unit within the Monash Applied Research Stream, SPHPM at Southern Health is undertaking a variety of projects emphasising formative and translational research in the area of diabetes and cardiovascular disease prevention. The unit frequently collaborates with other institutions and hospital departments (such as podiatry, infectious diseases, vascular medicine, dietetics, and the emergency departments) within Southern Health to promote a multidisciplinary approach to clinical research that can be translated to clinical practice with the aim of improving health outcomes for patients.





*Adjunct Associate Professor
Claire Harris*

Centre for Clinical Effectiveness (Monash Innovation & Quality, Southern Health)

Adjunct Associate Professor Claire Harris (Director)

The Centre for Clinical Effectiveness (CCE) has joined with Monash Innovation and Quality, integrating redesign, business improvement, quality, safety and clinical effectiveness under one department. Monash Health is committed to evidence-based decision-making and the Centre for Clinical Effectiveness encourages and supports health professionals, managers and policy makers to use the best available evidence to improve healthcare.

CCE provides information, expertise and resources to assist health service personnel in obtaining evidence from research and incorporating it into everyday clinical practice and evaluating the effect on patient care. This involves using evidence-based practice, evidence-based decision-making and evidence-based change processes.

Website: http://www.southernhealth.org.au/page/Health_Professionals/CCE/



Angela Melder, CCE Senior Consultant in Clinical Effectiveness, delivering a workshop to Southern Health staff about evidence-based practice and how to use the best available evidence to inform decision-making in healthcare



*Associate Professor Sophia
Zoungas*

Clinical Research Support Services: Monash Biostatistical Research Support

Associate Professor Sophia Zoungas

The Monash Biostatistical Research Support Unit, MARS, based at the Monash Translation Precinct, Monash Medical Centre aims to enhance Southern Health's research efforts by the development, execution and reporting of clinical research studies and clinical audits. It specifically provides advice on study design, grant writing, power calculations and statistical analysis.

This service has provided over 540 hours of consulting time in the last 12 months

to more than 40 clinical research groups based at Southern Health and supports the deliberations of the Human Research and Ethics Committee.

Other support includes health services evaluation, project management expertise, clinical trial design and data management linked to SPHPM at AMREP.

These support programs are expanding into a Centre to support clinical applied research at Southern Health.





Education

- Undergraduate Teaching
- Postgraduate Teaching
- Doctoral Training
- Short Courses

Undergraduate Teaching

Monash University Bachelor of Health Science

There are an increasing number of jobs within the health sector that are non-clinical, associated with increased government investment in population health, health promotion and disease prevention. This investment is evidenced by the establishment of the Australian National Preventive Health Agency in 2011, the Victorian Government's contribution under the National Partnership Agreement on Preventive Health, and Medicare Locals.

A wide range of organisations require people to analyse health data, plan for health needs, and deliver population health programs. Bachelor of Health Science provides knowledge of the health sector and the factors influencing health, as well as skills in information management and analysis, program development, delivery and evaluation.

The course is a generalist three year degree in health, suitable for a range of students, including those interested in health but unsure of their career pathway, those interested in health promotion and health research careers and those who are using the course as a pathway to clinical roles.

Many graduates go on to further study in health, for example by doing an Honours year with our School in order to develop research skills, or undertaking studies for specific clinical roles such as nursing.

In 2012, we ran the full program of the new Bachelor of Health Science (BHSc) for the first time, with 28 units running across Semesters 1 and 2, including five third year units which ran for the first time. While most of the teaching staff moved from Caulfield Campus to the Alfred, we have retained a suite of offices and a reception desk at Caulfield campus, where students come into contact with staff. An increasing number of academic staff from across the School are now teaching within the program.

We experienced the largest ever number of student enrolments (311) in 2012. This represents a 24% increase on 2011, and includes 189 BHSc, 96 BHSc /Bachelor of Social Work and 26 BHS/Bachelor of Business students. An increasing number of students in other degrees are also undertaking Health Science units, including those enrolled in Nursing, Biomedical Science and other courses within the Faculty (36 students) and from outside the Faculty (36 students).

2012 also saw our first cohort of 22 graduates from the new BHSc program. We will follow the progress of these graduates with interest. Many have progressed to further study in our own Honours program, and in a range of health related and other programs.

In 2012 the Honours degree of Bachelor of Health Science (BHSc(Hons)) which commenced in 2010 was relocated from the Caulfield campus to the Alfred precinct, and course content was revised and enhanced. This move allows students to more readily engage with the very active research environment within the Alfred precinct, and to be located near their supervisors. Six students undertook the program in 2012, and all successfully completed their Honours degree, with some excellent results obtained. Enrolments have almost doubled in 2013, consolidating the degree and its significance as a pathway to research careers.

In 2012, Honours students undertook projects supervised by a range of SPHPM (and other) academic staff, in areas including pulmonary rehabilitation, health promotion program evaluation, access to reproductive health services for women with special needs, and the mental health of prisoners. A range of projects are available to students in 2013, drawing on the wide research interests represented in SPHPM. We anticipate that the BHSc(Hons) program will become the most significant of the three Honours programs currently offered within SPHPM.

Most enrolments in the BHSc(Hons) programs are from students who have completed the Bachelor of Health Science or the BHSc/BSW double degree, however students from the MBBS program undertaking the BMedSci(Hons)(Global) program may also enrol in the BHSc(Hons) program, and students who have completed other undergraduate degrees to the required academic standard are also able to undertake the BHSc(Hons) program, and have successfully done so.

Website: www.monash.edu/study/coursefinder/course/3882/



Bachelor of Health Science Students

Bachelor of Health Science/Bachelor of Social Work Student Making a Difference in Disadvantaged Communities



Ms Ame Pocklington: A 3rd year Bachelor of Health Science and Social Work Student

With a keen interest in public health, social justice and human rights, Ame Pocklington has recently returned from Timor Leste where she volunteered for three weeks. Ame is keen and ready to start the Honours year of her double degree (Bachelor of Health Science and Bachelor of Social Work).

Ame is involved in a volunteer organisation, Friends of Baguia, a community organisation that supports the people of Baguia in a number of local projects. On her second volunteer trip to Timor Leste, Ame helped install water tanks to provide clean drinking water, supported a computer skills training program and taught classes about malaria.

"I always wanted to gain skills and knowledge that would allow me to work with disadvantaged communities and to make a difference in the world," says Ame. "The Bachelor of Health Science and Bachelor of Social Work is enabling me to work in public health and to make real changes at a community level."

Ame believes the disciplines of health science and social work complement each other. "Social work provides good perspectives on individual counselling, working with disadvantaged people and how to be considerate of difference," says Ame, "while Health Science has given me the tools to work in a community development context, and to understand what makes some populations healthier than others."

"The best part of my course is its diversity," says Ame. "I've studied units in public health, global health, population health, program management, social policy and biology. I have acquired a broad range of skills which I can use when I enter the workforce."

Ame says that learning about the determinants of health has been the best part of her course. "I have a really strong framework for analysing health issues from a population level." Ame adds that understanding global health and patterns of health and disease around the world is important in addressing disadvantage.

"The Bachelor of Health Science has not only given me insight into public health issues but has also provided me with program development and program management skills to make a positive contribution to communities."

Bachelor of Medicine and Bachelor of Surgery

A number of SPHPM staff are actively involved in teaching the MBBS programme, including Professor Robin Bell, Dr Robert Hall, Professor Just Stoelwinder, Associate Professor Dragan Ilic, Dr David Goddard, Dr Helen Ackland and Professor Robert Burton. The School mainly teaches into Theme 2, 'Population, Society, Health and Illness' of the MBBS programme. This theme includes units in

- Health, knowledge and society
- Population health
- Community based practice and health promotion
- Occupational and environmental medicine
- Evidence-based clinical practice
- Health systems, management and policy

Health Knowledge and Society and Population Health

Dr Helen Ackland coordinates the Health, Knowledge and Society unit in the first semester of the first year and Professor Robin Bell coordinates the Population Health Unit in second semester of the first year. Ms Penny Robinson coordinates the tutors for the Population Health unit as well as contributing to the lecture program and curriculum development.

Community Based Practice and Health Promotion

Second year students at Clayton and Sunway undertake a unit in the community based practice program on health promotion. Professor Robin Bell coordinates and teaches this unit, together with Dr Craig Hassed from the Department of General Practice. This unit introduces students to community based organizations and is their first contact with patients and clients where they learn about their professional role. A key component in this unit is learning about the place of health promotion in modern health care. Students undertake a group research project with the community based organization. The Chris Silagy Award is presented each year for the best project.

Occupational and Environmental Medicine

Dr David Goddard and Dr Andrea James coordinate the unit in occupational and environmental medicine in the second semester of Year 3 and Year B of the graduate entry medical course.

Evidence Based Clinical Practice (EBCP)

EBCP is coordinated by Associate Professor Dragan Ilic. The unit aims to equip students with the skills to identify, appraise and integrate the best available evidence to their clinical training and practice. Associate Professors Dragan Ilic and Elmer Villanueva have worked together to develop the

program which is delivered to graduate entry medical students.

The EBCP program was also exclusively delivered as online teaching to over 400 4th year MBBS students across all metropolitan Melbourne and rural sites in the Gippsland region, Australia and Malaysia.

Health Systems Management and Policy (HSMP)

HSMP is delivered to over 450 students in the 4th year of the MBBS course in Clayton and Sunway Malaysia, and in Year C of the graduate entry program. The aim of this program is to provide background knowledge and understanding about health systems and policy issues that affect clinical practice. Issues covered include the coordination of clinical care through mechanisms such as guidelines and pathways, team work and case management, patient safety, risk management, clinical governance, accountability and strategies to change clinical practice. Teaching materials are presented online and weekly discussion groups are moderated by senior medical administrators and practitioners

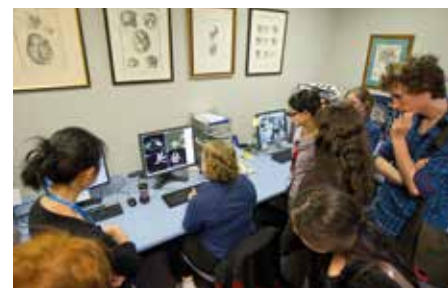

Undergraduate and Graduate Entry Medical Law Programs

The Department of Forensic Medicine teaches medical law to both the undergraduate and graduate stream medical students at Monash University. It covers ten key areas of law relevant to clinical practice and uses over 60 medical lawyers, clinicians to deliver small group tutorials to students in most years of the two medical degrees.

In 2012 Associate Professor David Ranson took over the coordination of the medical law tutorial programs. A number of changes to the teaching methods were initiated to update the program including the gradual introduction of on-line methods and more content in the latter years of the medical degrees.

Bachelor of Biomedical Science

The School taught four units of the BBiomedSc program in 2012, including two core units, Biomedical Science and Society and Molecular Medicine and Biotechnology: NCD, obesity and injury.

Two elective units were also taught – Introduction to the Health System and Contemporary Health Challenges. The School hosted 3rd year BBiomedSc students for short-term rotations and research placements, providing exposure to public health and applied clinical research, and to public health practice, learning how health is maintained and how illness is controlled at local, regional and national levels.

We continued to teach into the BBiomedSc Honours program in conjunction with the Baker IDI and the Burnet.

Elements of Forensic Medicine

For 23 years, the Department of Forensic Medicine and the Faculty of Law have jointly offered teaching to undergraduate law students in the Elements of Forensic Medicine unit, a unique option in the Law curriculum. Each year Emeritus Professor Louis Waller and Professor Stephen Cordner provide current and relevant information to students using a variety of sources. The unit continued to be popular with 44 students enrolled in 2012

Each year the Victorian Institute of Forensic Medicine Prize for Elements of Forensic Medicine, which is sponsored by the Department of Forensic Medicine, is awarded to the student who achieves the highest mark. This year the \$500 prize was awarded Ms Irene Drossinos for being the best student in 2011. The 2012 prize will be announced in 2013.



Honours Information night at SPHPM



The SPHPM Summer Vacation Program

This year, 27 students received scholarships from the School of Public Health and Preventive Medicine to experience medical research first hand by participating in the summer vacation program. The program attracted a wide range of students currently completing degrees in Bachelor of Health Science, Biomedical Science, Medicine and Surgery, Engineering, Science, Nutrition and Dietetics, Nursing and Emergency Health. Each of the students worked with a senior researcher within the school to undertake a small research project or contribute to current research in applied clinical and public health research.

As part of the program, the students visited the Intensive Care Unit, Emergency Department and the William Buckland Radiotherapy Centre at the Alfred Hospital and the Department of Health. This year they also spent time with ambulance staff and observed the pressures faced by the pre-hospital and emergency teams in their day to day work.

The overall consensus was that the program provided students with a better idea of the work involved in establishing and completing a research project, as well as honing their statistical and applied research skills. They were also able to meet with physicians doing both research and clinical practice which demonstrated to students that there are many career options within medicine.

The highlight for many of the students was completing a research paper and being listed as a co-author of a published work.

"As well as learning new skills, I will be presenting a paper in April 2013 where I get to show others how my research contributes to new ideas," explained student Stephanie Di Palma, Top Student of the Year.

"I love reading and learning, and this program has shown me that there are alternatives to being a doctor," said Jihan Ibrahim-Dost.

The Summer Vacation Scholarship Coordinators for 2012 were Dr Jay Illesinghe (jayamini.illesinghe@monash.edu) and Ms Basia Diug (Basia.Diug@monash.edu).

Website: <http://www.med.monash.edu.au/sphpm/summer-vacation-program/>



The Top 5 Students for 2012 (L to R); Mr Mayer Melhem, Ms Stephanie Di Palma (Top Student of the Year), Mr Jihan Ibrahim-Dost, Ms Katherine Allnutt, Ms Jessica Minshall

Preservation Poem – By Fiona Pavan

Placebo-controlled
Randomized double-blinded trial to
Evaluate the
Safety and
Effectiveness of IK-5001 (seaweed gel) for the prevention of
Remodelling of the
Ventricle and congestive heart failure
After acute myocardial infarction

Preventing heart failure is the aim of the game,
And seaweed gel is our claim to fame.
What we hope will be the end resolution,
Is maintaining ventricular constitution.

Patients must have a big heart attack,
With the left ventricle having copped a fair whack!
But an AMI of the right kind,
Is not as easy as you'd think to find.

Recruitment criteria is strict and specific,
Troponin rise, ST changes, the list is not terrific!
Time limits, echos and PCI,
EF values and blood results, all of which apply.

It's not very often that these patients present,
English speaking, under 70 and willing to consent.
But to make it happen and chase this dream,
Who else better than the Clin Pharm team?

With Captain Henry, Susie and Marina,
Robyn, Ingrid, Carolyn and Sarina.
We are team awesome, we are the best,
And with these superstars, you'd expect nothing less.

Heart attacks can have grave complications,
With infarcts upsetting important foundations.
The heart tries to pump with increased vigour,
But alas, the ventricle just keeps getting bigger.

But what can be done to stop this outcome,
To which the heart will eventually succumb?
With patients and doctors all in dismay,
Along comes seaweed to save the day!

Into the coronaries the seaweed's injected,
With heart remodelling to then be affected.
By forming a structure around the ventricle,
The seaweed helps keep the heart symmetrical.

Provided we can see the heart silhouette,
It is injected within five days of on-set.
It starts off a liquid and becomes a gel,
Calcium is what converts it, in a heart-muscle cell.

You'd wonder from something so bazaar,
How good the results have been thus far.
The study is being conducted world-wide,
And thankfully no one is yet to have died.

We hope one day this'll be part of the norm,
With patients post-MI in tip-top form.
To be involved in this study, I am very grateful,
And of promising results, I am very faithful.

Acronyms:

AMI- acute myocardial infarction/heart attack, ST: a segment seen on ECG that changes during a heart attack, EF: ejection fraction, PCI: percutaneous intervention (stenting), Clin Pharm: Clinical Pharmacology, Echo: echo-cardiogram, Heart silhouette: cardiac borders, MI: myocardial infarction

Progress Report of Fiona Pavan's Project. Fiona was the winner of the '2012 SPHPM blog prize'.

Postgraduate Teaching

SPHPM is committed to providing students with the full range of quantitative, analytical and communication skills necessary to work in the broad domain of public health. It especially focuses on developing skills in the quantitative methods of the population-based health sciences and their problem solving application for primary care provision both in Australia and developing countries.

Students were offered specialisation by the Department of Epidemiology and Preventive Medicine (DEPM) in the following areas:

- Public Health
- Biostatistics
- Clinical Research Methods
- Health Services Management
- International Health
- Occupational and Environmental Health

DEPM's postgraduate courses attracted students from a wide range of medical and allied health backgrounds, including medical, nursing, physiotherapy, pharmacy and health management. The majority of specialisations offered courses as Graduate Certificate, Graduate Diploma or a Masters program. The department taught over 80 units, mainly in an off campus mode i.e. on-line plus block days. The most popular program within the School is the Master of Public Health under the coordination of Professor Flavia Cicuttini.

The Department of Forensic Medicine offered the Master of Forensic Program. This program, catering for medical and dental practitioners working (or proposing to work) in the field of forensic medicine, is the only course of its kind in the English speaking world. The course fills a unique niche in the educational domain of clinical forensic medicine and enables forensic medical practitioners and forensic odontologists to practice within the framework of ethical, medical and legal principles, standards and rules.

2012 SPHPM Postgraduate Course Enrolments

Course Name	Specialisation	Student Course Enrolments
Master of Public Health Doctor of Public Health	Public Health	264
Graduate Certificate of Biostatistics Graduate Diploma of Biostatistics Master of Biostatistics	Biostatistics	25
Graduate Certificate in Clinical Research Methods Graduate Diploma in Clinical Research Methods Master of Clinical Research Methods	Clinical Research Methods	28
Master of Forensic Medicine	Forensic Medicine	60
Graduate Certificate in Health Services Management Graduate Diploma in Health Services Management Master of Health Services Management	Health Services Management	96
Graduate Diploma in International Health Master of International Health	International Health	38
Graduate Certificate in Occupational Health Graduate Diploma in Occupational and Environmental Health Master of Occupational and Environmental Health	Occupational and Environmental Health	43
2012 Total		554

as of 08.10.2012 (Monash Statistical Services)

Website: www.med.monash.edu.au/sphpm/postgrad.html

Applying Epidemiological Skills Gathered Through the MPH Course in Industry



Mr Jeffrey Davey: MPH Student

Jeff Davey, a former CEO of one of Victoria's largest aged care not for profit organisations, was often frustrated by the lack of evidence to support policy decisions. To position his organisation as a value added provider to government, he realised that it was vital to conduct epidemiology research to enhance service quality.

Initially wanting to develop his ability to properly manage the research team, Jeff commenced a Master of Public Health (MPH) at the School of Public Health and Preventive Medicine. Looking at the various offerings, he chose the Monash MPH because of its reputation as a top tier course which teaches the evidence based quantitative skills required to better interface with government and evaluate public health delivery outcomes.

"The Monash MPH offered me convenience of online delivery, excellent content and the academic rigour that I require to develop my skills in epidemiological research", Jeff said.

"My experience, particularly within the aged care sector, is that there are lot of people doing a lot of good things, but much of it is not evidence based. I believe there is a tremendous opportunity for managers and leaders to have a much more rigorous basis for their management and professional practice and the MPH is a fantastic way to get that."

Drawing on his 20 years of experience within the aged care sector, Jeff acknowledges that his MPH has changed the way he thinks about health service delivery.

He now feels better able to engage with practitioners on both a strategic and operational level as well as contribute to policy development, work with government and use evidence to evaluate service delivery efficiencies.

"I just wish I had these skills years ago. The evidence based and epidemiological based approach I have gained from the MPH will really help me and the industry."

Doctoral Training

Our doctoral program has trained many health professionals for senior careers in public health. The program has continued to grow and attracts students from around Australia and globally.

In 2012, we had 133 continuing and 26 new PhD students enrolled, including 12 Doctor of Public Health (DPH) students. Ten of these DPH students were in the Victorian Public Health training Scheme. Nineteen PhD students were examined and passed. The students are from many backgrounds, including medicine, science, physiotherapy, public health, psychology and nursing. The progress of students is facilitated by a very strong research environment, with an extensive program of NHMRC funded research and access to extensive infrastructure. Support includes assistance in biostatistics, data management, computing and support from experienced staff and a large student body. We also have a coordinator of Good Research Governance, who advises doctoral students on the development of protocols and adherence to strict research guidelines.

Dr Elizabeth Douglas (elizabeth.douglas@monash.edu) coordinated the 2012 PhD program, and Ms Lindy Friswell assisting in her role as doctoral program administrator.

The following doctoral students won awards during the year:

Ms Melanie Gibson-Helm

International Journal of Endocrinology Travel Grant (1 of 16 awards from a conference of over 2000 abstracts) to attend the International Congress of Endocrinology/European Congress of Endocrinology held in Florence, Italy in May 2012.

Dr Anjali Haikerwal

Alfred Week (October 2012): Michael J Hall Memorial Prize for Research in the Field of Respiratory Disease/Physiology. Poster presentation titled: Cardiovascular and Respiratory Health Effects of 2006/2007 bushfire smoke in Victoria.

Australasian Epidemiological Association: Post graduate student travel award.

Dr Joseph Doyle

The Gerry Murphy Prize for best public health research project awarded by the Faculty of Public Health Medicine.

Mr Matthew Page

Thomas C Chalmers Award at the 20th Cochrane Colloquium for delivering the best oral presentation addressing methodological issues related to systematic reviews.

Ms Alisa Pedrana

Monash University Bridging Postdoctoral Fellowship, 2012-2013.

Scholarship Recipient for the International Union against Sexually Transmitted Infections Conference, Melbourne 2012.

Endeavour Executive Award 2012.

Dr Ingrid Hopper

Australasian Society of Clinical and Experimental Pharmacologists and Toxicologists (ASCEPT) awarded the Clinical Prize for the poster titled: Can Medications be safely withdrawn in heart failure? Systematic review and meta-analysis of available data.

Dr Sathish Thirunavukkarasu

Victoria-India Doctoral Scholarship sponsored by the Victorian Government.

Dr Victor Hoe

Awarded 'best oral presentation award' at the 1st APCEEEM conference.

Ms Shan Liu

Alfred Week: Poster winner, Baker IDI Heart and Diabetes Institute Prize for Cardiovascular Research in a very competitive field.



Mr Victor Hoe (L) receiving his award for the 'best oral presentation' at the 1st APCEEEM conference

PhD Student at SPHPM, Developing a Network of Collaborators for her Future



Ms Marsha Ivey: PhD Student at SPHPM

For Marsha Ivey, growing up in the Caribbean made her realise the importance of tackling public health issues at a global level. Non-chronic communicable diseases are a major issue, both globally and in her region, yet the research was lacking.

“I was always interested in maths and health so I completed a BSc, majoring in mathematics. Looking for a way to apply my skills to help solve public health problems, I worked as a research assistant and became fascinated with statistics.”

She completed an MSc in statistics and commenced work at the Caribbean Epidemiology Centre, initially as a data manager and then statistician. This work required Marsha to interact with public health professionals from different countries.

Passionate about a career in public health, Marsha finished a second Masters degree, this time in Public Health, and decided to undertake a PhD at Monash University.

“PhDs are not always about going into academia, they are about building skills for life. As such, a PhD can take you on another path such as business, non-government organisations or, in my case, working at either an NGO or a regional public institution.”

For Marsha, the most important thing is being able to give back to her region by contributing to the development of public health.

“I am hoping that with my skills and past experience, I will be able to work with a new institute that is being established in my region. My Monash PhD gives the credibility to take my career to a new level where I can influence public health decision making and implement changes that will help my region.”

As well as academic skills, Marsha’s PhD has connected her with leading researchers around the world.

“For me, my PhD is more than skill building. It’s people building and establishing links with other international researchers which I can tap into when I return home.”

Short Courses

The SPHPM Short course program consists of specialised courses delivered by experts in a variety of research areas. These short courses aim to provide short-term, intensive educational opportunities for those seeking professional development, or as an alternative to full-time studies. In 2012 SPHPM conducted 19 courses attracting over 1200 enrolments.

<http://www.med.monash.edu.au/sphpm/shortcourses/>

<http://www.med.monash.edu.au/sphpm/creps/seminars.html>

<http://acc.cochrane.org/>

Australian Certificate of Civil Aviation Medicine (ACCAM)

Convenor: Dr David Newman

This two week course qualifies medical practitioners to register with the Civil Aviation Safety Authority (CASA) as Designated Aviation Medical Examiners (DAMEs).

Biostatistics for Clinical and Public Health Researchers

Convenor: Dr Baki Billah

This course allows students to perform statistical analyses, report their findings and interpret their results as well as critically appraise the statistical aspects of research publications in bioscience.

Ethics and Good Research Practice

Convenor: Dr Liz Bishop

The aim of this short course is to provide course participants with an understanding of what constitutes good practice in research and what factors make research ethical or unethical.

Health Promotion

Convenors: Nerida Joss, Sarah Carmody and Associate Professor Ben Smith

This five-day course for health practitioners develops knowledge and skills for health promotion planning, strategy selection and evaluation.

Introduction into Systematic Reviews of Interventions

Convenors: Sharon Kramer and Matt Page

Students in this course receive a detailed introduction to the methods involved in conducting a systematic review of an intervention, and enables participants to plan and commence a review of their own.

Introduction to Stata

Convenors: Associate Professor Rory Wolfe and Pam Simpson

This course provides an introduction to the statistical analysis software program, Stata Release 12, covering basic data management issues and popular epidemiological analyses.

Monash Certificate in Clinical Occupational Medicine

Convenor: Dr David Fish

The Monash Certificate in Clinical Occupational Medicine is a short course designed for occupational medicine trainees, GPs and other medical practitioners who assess and manage patients with work-related injuries and diseases.

Centre of Research Excellence in Patient Safety (CRE-PS)

The following short courses were administered by the Centre of Research Excellence in Patient Safety.

- Missioncraft in Disaster Relief Operations
- Emergency Medicine Research Short Course (semesters 1 and 2)
- Emergency Department Management
- ACEM Scientific Meeting
- The Safe Ward Seminar
- Exercise for improving balance and bone mineral density workshop
- The 2012 International Emergency Care Symposium
- Using data to drive practice change and improve patient outcomes
- Preventing falls in the hospital setting

Australasian Cochrane Centre (ACC)

In 2012, ACC delivered two short courses across Australia.

- Introduction to writing a Cochrane Systematic Review (3 days)
- Cochrane Review Completion Course (5 days)

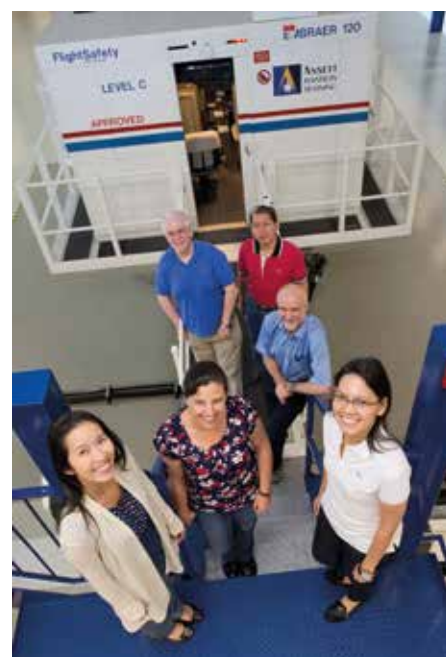

The November 2012 ACCAM students attend an off-site visit to the Ansett Flight Simulator Centre as a part of their 2 week program



Students of the 2012 Monash Certificate in Clinical Occupational Medicine with course convenor Dr David Fish (Front, 4th from L)



Staff

Head of School

Prof John J McNeil; AM, MBBS MSc
PhD FRACP FAFPHM Prevention
Science

Deputy Head of School

Prof Michael Abramson;
MBBS(Hons), BMedSc(Hons),
PhD, FRACP, FAFPHM Clinical
Epidemiology

Deputy Heads - Divisions

Prof John J McNeil; AM, MBBS MSc
PhD FRACP FAFPHM Prevention
Science

Prof Michael Abramson;
MBBS(Hons), BMedSc, PhD,
FRACP, FAFPHM Clinical
Epidemiology

Prof Peter Cameron; MBBS, MD,
FACEM Critical Care Research

Prof David (Jamie) Cooper; BMBS,
MD, FRACP, FCICM Critical Care

Prof Andrew Forbes; BSc (Hons)
MSc PhD, FACS, FAAAA Research
Methodology

Prof Malcolm Sim; BMedSc, MBBS,
MSc, GDipOccHyg, PhD, FAFOM,
FAFPHM, FFOM Occupational and
Environmental Health

Prof Just Stoelwinder; MBBS, MD,
FRACP, FRACMA, FACHE, FAFPHM
Health Services and Global Health
Research

Prof Helena Teede; MBBS, FRACP,
PhD Monash Applied Research
Stream

Heads of Departments/ Centres/Units

Prof John J McNeil; AM, MBBS,
MSc, PhD, FRACP, FAFPHM
(Department of Epidemiology and
Preventive Medicine [DEPM])

Prof Michael Abramson;
MBBS(Hons), BMedSc, PhD,
FRACP, FAFPHM (Clinical
Epidemiology)

Prof Robert Atkins; AM, MBBS,
MSc(Colorado), DSc, FRACP (Renal
Disease Prevention)

Prof Rachelle Buchbinder; MBBS
(Hons), MSc (Clin Epi), PhD, FRACP
(Clinical Epidemiology [Cabrin])

Prof Peter Cameron; MBBS,
MD, FACEM (Centre of Research
Excellence in Patient Safety
[CREPS])

Prof Flavia Cicuttini; MBBS (Hons),
MSc, PhD, DHTM, FRACP, FAFPHM
(Musculoskeletal Epidemiology)

Prof David (Jamie) Cooper; BMBS,
MD, FRACP, FCICM Intensive Care

Prof Susan Davis; MBBS FRACP
PhD (Women's Health)

Prof Olaf Drummer; PhD, BAppSc,
CChem, FRCPA, FFSC (Department
of Forensic Medicine [DFM])

Prof Jane Fisher; BSc (Hons), PhD,
MAPS (Jean Hailes Research Unit)

Prof Andrew Forbes; BSc(Hons),
MSc, PhD (Biostatistics,
Epidemiological Modelling)

A/Prof Belinda Gabbe; MAppSc,
BPhysio, PhD, NHMRC CDA (Pre-
hospital, Emergency & Trauma)

Prof Sally Green; PhD,
GDip(ManipPhysio), BAppSc(Physio)
(Co-director Australasian Cochrane
Centre)

Adjunct A/Prof Claire Harris; MBBS
GradDip(Child Development)
MSc(Public Health) FAFPHM (CCE
Research)

Prof Henry Krum; MBBS, PhD,
FRACP, FCSANZ, FESC (CCRE
Therapeutics)

A/Prof Karin Leder; MBBS(Hons),
FRACP, PhD, MPH (Infectious
Diseases, Water Quality)

Clinical Professor Michael Levy; MB,
BS (Hons II) UNSW, MPH USyd,
FAFPHM

A/Prof Bebe Loff; BA, LLB, MA
(Medical Law and Ethics), PhD (The
Michael Kirby Centre for Public
Health and Human Rights)

Prof Ajay Mahal; BA (Economics)
(Hons) (Global Health)

Prof Paul Myles, MD, FANZCA
(ANZCA Research)

Prof Brian Oldenburg; BSc(Hons),
MPsych, PhD (International Public
Health Unit [IPHU])

Emeritus Prof Paul O'Brien; MD,
FRACS & Associate Prof Wendy
Brown; MBBS(Hons) PhD FRACS
FACS (Centre for Obesity Research
and Education [CORE])

Dr Louise Phillips; BSc(Hons), MPH,
PhD (Transfusion Research Unit
[TRU])

Prof Brian Priestly; BPharm,
MPharm, PhD (ACHHRA)

Prof Christopher Reid; BA,
DipEd, MSc, CertHE, PhD (Data
Management)

Prof Malcolm Sim; BMedSc,
MBBS, MSc, GDipOccHyg, PhD,
FAFOM, FFOM (Occupational &
Environmental Health)

Prof Just Stoelwinder; MBBS, MD,
FRACP, FRACMA, FACHE, FAFPHM
Health Services and Global Health
Research

Prof Helena Teede; MBBS, FRACP,
PhD (Monash Applied Research
Stream [MARS])

Prof Andrew Tonkin; MBBS, MD,
MRACP, FRACP (Cardiovascular
Research)

A/Prof Erica Wood; MBBS, FRACP,
FRCPA (Transfusion Research Unit
[TRU])

A/Prof Robyn Woods; BSc(Hons),
PhD (ASpirin in Reducing Events in
the Elderly [ASPREE])

Prof Barbara Workman; MBBS,
FRACP, MD, AFRACMA (Monash
Ageing Research Centre [MONARC])

A/Prof Sophia Zoungas; MBBS,
FRACP, PhD (Diabetes and
Cardiovascular Disease Research,
Clinical Research Support Services)

Precinct Manager

Mr Gavin Horrigan, MBA, BSc.
(Hons)

Research Manager

Dr Jayamini Illesinghe; PhD,
BBiomed (Hons) Grad.Dip.Ed.

Doctoral Manager

Dr Elizabeth Douglas; BA,
GradDipHealthPsych, PhD

Research Governance Officers

Mrs Marina Skiba; B.Ed(Sec:SC)

Dr Elizabeth Bishop, PhD, LLB, BA

Marketing & Communications Manager

Ms Suzy Giuliano

Postgraduate Programs Manager

Ms Maida O'Keeffe

Projects Manager

Ms Tania Richter

Ms Jessica Oddy

Professors

Prof Robin Bell; MBBS (Hons) PhD MPH FAFPHM Cert Health Econ, Grad Cert Health Prof Educ

Prof Rinaldo Bellomo; MBBS (Hons), MD (USA), MD (Monash), FRACP, FACC, FCICM

Prof Judith Finn; PhD, MEdSt, GradDipPH, BSc, DipAppSc, RN, RM, ICCert, FACN, FAHA

Prof Robert Burton; MBBS, BMedSci, PhD, MD, BA

Prof Stephen Cordner; AM, MA, MBBS, BMedSc, DipCrim, DMJ, FRCPPath, FRCPA (Chair in Forensic Medicine)

Prof Joseph Ibrahim; MBBS, GradCertHigherEd, PhD, MRACMA, FAFPHM, FRACP

Prof James Isbister; BSc(Med), MBBS, RACP

Prof Joan Ozanne-Smith; MBBS, MPH, MD, FAFPHM

Prof Robert Power; PhD, PostGrad. Cert (Education), BSc (Econ)

Prof Michael Reade; MBBS, BSc, MPH, DPhil, DMMC, DIMCRC, SEd, PGCertAME, FCCP, FANZCA, FCICM

Prof Christopher Reid; BA, DipEd, MSc, CertHE, PhD

Adjunct Professors

Prof Kerry Breen; AM, MMBS, MD (Melb), FRACP

Prof Gilles Capellier; MD MSc PhD

Prof Andrew Coats; MA (Oxon), MBB Chir (Cantab), DM(Oxon), DSc (London), FRAP, FRCP, FESC, FACC, FAHA, FCSANZ, FAICD, MBA (London Business School)

Prof Robert Conyers; MBBS, BSc(Hons), PhD, MBL, FRCPA, FFSc, FAICD, AFRACMA, MAACB, MRACI

Prof George Jelinek; MBBS, FACEM, Dip Hyp Med, MD, Advance Card Life Supp, Advanced Trauma Life Supp

Prof Mark Nelson; MBBS(Hons), GradDip Fam Med, MFM, PhD, FRACPG, FAFPHM

Prof Carlos Scheinkestel; MB BS, FRACP, Dip DHM, FCICM

Prof Simon Stewart; BA, RN, BN, GradDipEd, PhD

Prof David Thompson BSc MA PhD MBA RN FESC FRCN FAAN AFBPsS

Prof Paul Zimmet; AO, FRACP, FRCP (London), FACE, FACN, FAFPHM, FTSE Honoris Doctoris Causa

Associate Professors

A/Prof Michael Bailey; BSc(Hons), MSc(Stats), PhD

A/Prof Warwick Butt;

A/Prof Allen Cheng; MBBS, Grad Dip (Clin Epi), MPH, PhD, FRACP

A/Prof Dawn Elder; MB, ChB, DCH, FRACP, Grad.Cert. Paediatric Sleep Science, PhD

A/Prof Deborah Glass; MA, MSc, PhD, DipOccHyg, COH

A/Prof Dragan Ilic; BSc, MSc, PhD

A/Prof Damien Jolley; MSc(Epidemiol)(London) MSc(Statistics) Astat

A/Prof Catherine Joyce; BA(Hons), MPsy, PhD, GCHE

A/Prof Farees Khan;

A/Prof Jeffrey Lefkovits; MBBS

A/Prof Dianna Magliano; BAppSc(Hons), PhD

A/Prof Alistair Nichol; MBChB, BAO, DipMan, FRCARCSI, PhD

A/Prof Robert Power;

A/Prof Priscilla Pyett; DHSc, BA (Hons)

A/Prof Andre Renzaho; PhD, MPH, MPHAA

A/Prof Ian Scott; MBBS, FRACP, MHA, MED

A/Prof Benjamin Smith; GCHE, BSW(Hons), MPH, PhD

A/Prof Peter Smith; PhD, MPH, BAppSc

A/Prof Bing Wang; PhD, MSc, BSc, DIBICM, FCARCSI, MB BAO Bch

A/Prof Anita Wluka; MBBS, PhD, FRACP

A/Prof Rory Wolfe; BSc, PhD

A/Prof Sophia Zoungas; MBBS, FRACP, PhD

Adjunct Associate Professors

A/Prof Maximilian de Courten; MD MPH

A/Prof Paul Dietze; BSc(Hons) PhD

A/Prof Anne Abbott; PhD, MB BS, FRACP

A/Prof Terri Allen; PhD

A/Prof Zahid Ansari; MS, MPH, MBBS

A/Prof Stephen Bernard; MBBS, FACEM, FJFICM

A/Prof Alexander Black;

A/Prof Caroline Brand; MBBS, FRACP, BA, MPH

A/Prof Christopher Briggs; DipEd, BSc, MSc, PhD

A/Prof Fiona Clay; PhD MSc BSc Grad Dip Epidemiology and Biostatistics

A/Prof Christopher Clements; MBBS, MSc, DCH, DObst, LRCP, MRCS, FAFPH, MFPH, MCCM

A/Prof Solomon Cohnery; PhD, FRACP

A/Prof Andrew Davies; MBBS, FRACP, FJFICM

A/Prof Changhai Ding; MBBS, MMed, PhD

A/Prof Roger Drew; PhD, DABT

A/Prof Andrea Driscoll; RN, MED, MN, PhD

A/Prof Elton Edwards; MBBS, FRACS, FAOrthA

A/Prof Damon Eisen; MD, FRACP

A/Prof Cecily Freemantle; PhD

A/Prof Peter Greenberg; MD PhD FRACP

A/Prof Robyn Guymier; MBBS, PhD, FRANZCO

A/Prof Claire Harris; MBBS GradDip(Child Development) MSc(Public Health) FAFPHM (OCE Research)

A/Prof Margaret Hellard; MBBS, PhD, FAFPHM, FRACP

A/Prof Peter Hodsman; MBChB, MD, MRCP(UK), FRCP, FRACP

A/Prof David Hunt; MBBS, MD, FRACP, FACC, FRCSANZ, DDU, RFD

A/Prof Vladimir (Michael) Jelinek; MBBS MD FRACP FACC MRACP

A/Prof Stanley Luchters; MD, M.Sc. Public Health, PhD

A/Prof Graeme Maguire; BMedSc (Hons), MBBS (Hon), FRACP, MPH&TM, PhD

A/Prof Ian Millar; MBBS, FAFOM, Cert DHM

A/Prof Biswadev Mitra; MBBS, MHSM, FACEM

A/Prof Harry Mond; MBBS, MD, FRACP, FACC, DDU, FCSANZ, FHRS

A/Prof Maria-Cristina Morganti-Kossmann; PhD

A/Prof Terrence Mulligan; DO, MPH

A/Prof John Myburgh; MBChB, PhD, DA(SA), FANZCA, FJFICM, FFICANZCA, FANZCA, FFARACS

A/Prof Julie Pasco; BSc(Honours), DipEd, PhD, MEpi

A/Prof Sandra Peake; BMBS BSc (Hons) FCICM PhD

A/Prof Anna Peeters; BSc(Hons), PhD

A/Prof Ville Pettila; MD, PhD

A/Prof David Pilcher; MBBS, MRCP, FJFRM, FRACP

A/Prof Jeffrey Presneill; MBBS PhD MBiostat PGDipEcho FRACP FCICM

A/Prof David Ranson; BMedSci BM BS LLB FRCPPath FRCPA FACLM FFFLM DMJ(Path)

A/Prof Robert Salamonsen; MBChB, MD, FJFICM, Cert Hyp Med

A/Prof Jonathan Shaw; MD, MRCP, FRACP

A/Prof Yahya Shehabi; MBBS FCICM FANZCA EMBA GAICD

A/Prof Andrew Way; RGN, RMN, RSCN, BSc (Hons), MBA, FAICD

A/Prof Steven Webb; MBBS PhD MPH FRACP FCICM

A/Prof David Wells; OAM MA MBBS DMJ GradCertHigherEd DipRACOG FRACGP FACLM FFLM

A/Prof Sharon Willcox; BSc (Hons), MA, PhD

A/Prof Alan Wolff; MBBS, Dip RACOG, FRACGP, AFCHSE, MBA, MRACMA, MD

A/Prof Bryan Yan; MBBS (Melb), FRACP, FHKCP, FHKAM, FACC

Senior Lecturers and Senior Research Fellows

Dr Nick Andrianopoulos; MBBS

Dr Rosalie Aroni; BA(Hons), PhD

Dr Anna Barker; B.Phty, M.Phty (Geriatrics), PhD

Dr Geza Benke; BSc, MAppSci, GDipQuanMeth, FAIOH, PhD

Mr Neville Betts; BA, GDipOccHazMan, MBA, CFSIA

Dr Jacqueline Boyle; PHD, FRANZCOG, MPH&TM, MBBS

Mrs Angela Brennan; RN

Dr Leah Brennan; B.App.Sci (Psych) (Hons) PhD

Dr Belinda Crockett; BA, BAppSc(Health Promotion)

Dr Lisa Demos; BPharm, GDipHospPharm, PhD

Dr Diem Dinh; BAppSci(Hons), PhD

Dr David Elder; MBChB, DGM, MRCGP, GradDipOccHlth, MPH, FAFOM

Dr Sue Evans; BN, GDipClinEpi, PhD

Dr Michael Fahey; BA(Math) (Psych)(Hons), MPH(EpiBiostat), PhD(Biostat)

Dr David Fish; MBBS, FAFOEM, FAFPHM

Dr Bronwyn Fredericks; DipT, BEduc, MEduc, MEducStudies, PhD, JP

Dr David French; PhD, MPH, B.App. Sc. (Chiropractic)

Dr Dashiell Gantner; BSc, MBBS

Dr David Goddard; BMedSc, MBBS, DOH, FAFOM, MFOM

Dr Robert Hall; BSc(Med)(Hons), MBBS, MPH, GCHE, DipRACOG, FRACMA, FAFPHM, MASM, FPHAA

Dr Carol Hodgson; PhD M(Research) BAppSci(Physio) PGDip(Cardio) FACP

Dr Ryan Hoy; MBBS, MOEH, FRACP

Dr Andrea James; Grad Dip. Occ & Env Health

Dr Kirsi-Majja Kaukonen; MD, PhD, EDIC

Dr Helen Kelsall; MBBS, MPH, MHlthSci (PHP), PhD, FAFPHM

Mrs Elizabeth Kennedy; BA, LLB(Hons), LL.M(Melb), Grad Dip. Health Med Law

Dr Maggie Kirkman; PhD, BA(Hons), MAPS

Dr Orly Lacham-Kaplan; PhD

Dr Charles Livingstone; BA, GradDipEconHist, MEc, PhD

Ms Catherine Lombard; BSc, GDipDiet, PhD

Dr Judy Lowthian; PhD, MPH, BAppSc(Sp.Path), LMusA

Ms Kelly Makarounas-Kirchmann; MClinRes

Mr Steven McDonald; Grad.Dip.Intl Health, B.Soc.& Political Science, MA, MA Information & Library Studies

Dr Dean McKenzie; BA(Hons), PhD

Dr Joanne McKenzie; PhD, MSc, BSc, Grad.Dip.App.Sc.

Ms Melissa Murano; B.Soc.Sc.

Dr Denise O'Connor; PhD, BAppSc(OT)(Hons)

Ms Cheryl Overs; B.Soc.Sc.

Dr Alice Owen; PhD, BSc(Hons)

Mrs Mary Panjari; BSc, Dip Ed, Master of Women's Health, PhD

Dr Louise Phillips; BSc(Hons), MPH, PhD

Dr Kathlyn Ronaldson; BSc, MSc, MPH, DPhil

Dr Virginia Routley; PhD, B.Econ., MPH, Grad Dip App Sci

Dr Heather Rowe; PhD, BSc (Hons)

Dr Martha Sinclair; PhD, BSc(Hons)

Dr Jennifer Smith; PhD

Dr Margaret Staples; PhD, DipAppSci, BBS(Hons), MSc

Dr Rwth Stuckey; PhD, BAppSc(OT), GradDipErgonomics, MPH

Dr Tari Turner; PhD, MBus (eBus & Communications), BSc (Biomed), PostgradCertBiostat

Dr Donna Urquhart; BPhysio(Hons), PhD, NHMRC CDA

Mr John Varigos; BSc (Hons)

Dr Carolina Weller; PhD (Monash), BN (RMIT), MEd(Research)(RMIT) GCHE (Monash)

Dr John Wentworth; MBBS, PhD, FRACP

Dr Andrew Westbrook; MB, BAO, BCh, FCARSI, JFICM

Adjunct Senior Research Fellows/Adjunct Senior Associates

Dr Michael Ackland; MBBS, MPH, FAFPHM

Dr Cécile Aubron; PhD

Dr Jochen Beyer; B.Pharm, PhD

Mr Alexander Currell; BE(Civil), MEngSc (Transport), BA

Dr Janice Davies; MBA, GradDip(HRM), PhD, BSc(Hons)

Dr Suzanne Garland; MBBS, FRCPA, MASM

Dr Dimitri Gerostamoulos; PhD (Med), BSc(Hons)

Dr Dadna Hartman; BSc and PhD (biochemistry and molecular biology)

Dr Kim Hill; MBBS, MHP, FRACMA

Dr Jan Hoving; MSc, PhD

Dr Daryl Jones; BSc(Hons) MBBS FRACP FCICM MD

Dr Errol Katz; MBBS, LLB, MPP (Public Policy)

Mr Bruce Levy; BEc, LLB

Dr Colin McArthur; BHB MBChB FANZCA FCICM

Mr Ian Millar; MBBS, FAFOM, Cert DHM

Mrs Lynnette Murray; BAppSci FAIMS

Dr Gerard O'Reilly; MBBS, FACEM, Grad Cert CT, MPH, Grad Cert Biostats

Dr Virginia Routley; PhD, B.Econ., MPH, Grad Dip App Sci

Dr Ian Seppelt; MBBS BMedSc FANZCA FCICM

Dr Karen Smith; BSc,DipEpi&Biostats, PhD

Dr Harley Stanton

Dr Linzi Wilson-Wilde; BSc, Genetics, Microbiology ; Post Grad Dip Sc, Genetics; PhD, Molecular Genetics

Adjunct Senior Lecturers

Dr Campbell Aitken; PhD, BSc(Hons)

Dr Marlies Alvarenga; PhD, MAPS(Clin)

Dr John Amarena; FRACP

Ms Kathryn Antioch; BA(Hons), MSc, AFCHSE, CHE, PhD

Dr Emilio Badoer; BSc(Hons), PhD

Dr Richard Bassed; PhD, MD BDS (Sydney) Dip For Odont (Melbourne)

Dr Soren Blau; BA(Hons), MSc, PhD

Dr Benjamin Coghlan; MBBS, MPH&TM, MAppEpid

Dr Terence Donald;

Dr Julian Elliott; MBBS, FRACP, PhD

Dr Sanjeev Gaya; MBBS, DMJ, MFFLM

Dr Natalie Gray; MBBS(Hons), MPH(Hons), FAFPHM

Dr Guy Haller; MBBS, MD, Dip Specialist, DESA, PhD, MSc

Dr Marisa Herson; MD, PhD

Dr Anthony Hill;

Dr Andrew Hilton;

Dr Lisen Hockings; MBBS(Hons), FANZCA, FCICM, PGDipEcho

Mr Chad Hughes; BSc, MPH

Dr Linda Iles; BMSc, MBBS (Hons), FRCPA, DMJ(Path)

Dr Elissa Kennedy; MBBS(Hons), MPH

Dr Stuart Kinner; BA (Hons), PhD

Dr Vicki Kotsirilos; MBBS (MON), FACNEM

Dr Peter Kruger; PhD, MBBS, BSc(Honours), FJFICM, FANZCA

Dr Tim Leong; MBBS (Hons), FCICM, PGDipEcho

Dr Matthew Linden; BSc, PhD, DipMn

Dr Matthew Lynch; MBBS(Melb), LLB, FRCPA, DipForensPath, FACLM

Dr Jason McClure; MB ChB, MRCP (UK), FRCA (UK), FJFICM

Dr Christopher Morgan; MBBS, FRACP, DTCH

Dr Anna Murphy; PhD Biomechanics; BHlthSci (Hons); BApplSci

Dr Deirdre Murphy; MB BCH
BAO, MRCPI, FCARCSI, FCICM,
PGDipECho (UniMelb)

Dr Morris Odell; BE, MBBS,
FRACGP, DMJ, FFFLM

Dr Christopher O'Donnell; MBBS,
FRANZCR

Dr Vanita Parekh; MB ChB,
FACHSHM, MForensMed, DFFP,
DipVen, Grad Cert HE

Dr Sarah Parsons; MBBS, BMedSci,
FRCPA, GDipForMed, GDipLaw

Dr Anne-Marie Pellizzer; MBBS,
FRACP, PhD

Dr Steven Philpot; MBBS (Hons),
FANZCA, FCICM, PGCertCU

Ms Lisa Renkin; BA, MPH

Dr Anne Reutens; MBBS, AMus,
FRACP, PhD

Dr Deborah Roberts; BA (Health
Science), PhD

Dr Owen Roodenburg; MBBS
(Hons) FRACP FCICM

Dr Andrew Ross; MD BS, FANZCA,
Dip Health Med Law, Dip Psych

Dr Paul Talman; BSc, MBBS,
FRACP, PhD

Dr Alvin Teo; MBBS, MMed, EDIC,
FANZCA, FCICM, DDU

Dr Stephanie Ward; MPH, FRACP
BMed

Dr Angela Williams; MBBS,
MForensMed, Grad Dip Law

Mr Owen Williamson; MBBS,
GradDipClinEpi, FRACS, FAOrthA,
FFPMANZCA

Dr Noel Woodford; MBBS, LLM,
DMJ(Path), FRCPA, FRCPPath

Ms Julie Yallop; NZRN

Dr Cheng-Hon Yap; MBBS, MS,
FRACS

Lecturers and Research Fellows

Dr Helen Ackland; PhD, MHSc

Dr Zanfina Ademi; PhD, MPH,
MPharm.

Dr Roman Ahmed; PhD, BSc(Hons)

Dr Muhammad Akram; PhD, M.Phil,
M.Sc., BSc(Hons)

Dr Jade Bilardi; PhD, BA (Hons),
M(App.Soc.Res.)

Dr Dominique Bird; MD, MHS,
GradDip(Metabolism & Nutrition)

Dr Jillian Blackman; PhD, BA(Psych),
GradDipBHlth

Dr Megan Bohensky; PhD, MPH, BA
(Psych)

Dr Janet Bray; PhD,
GDipAppSci(AppStats), GCert(R
esearchMeth), PGDip(CritCare),
GDipAppSci(Nurs)

Dr Emma Bruce; PhD,
BAppSc(Health Promotion) (Hons)

Mr Liam Chadwick;

Dr Andrea Curtis; PhD, BSc(Hons)

Mrs Anna Davey; BSc(Hons),
MSc, Grad.Cert. Public Sector
Management, Grad.Dip. Legal
Studies

Dr Sonia Davison; PhD, MBBS,
FRACP,

Mr Anthony Del Monaco; BSc(Hons),
GDipComp, MPH

Dr Martina Dennekamp; PhD, MSc

Ms Basia Diug; BBiomedSc(Hons)

Dr Arshi Farooqui;

Dr Sharyn Fitzgerald; PhD, MPH

Dr Katherine Gibney; MBBS, FRACP,
MPH, BMedSci

Mr Cameron Gosling; BAppSci,
Grad Dip(Ex Rehab), MAppSci;

Ms Jennifer Halliday; BHSc(Hons)

Dr Karin Hammarberg; PhD, MWH,
Grad.Dip.Women's Health, BSc
Midwifery, RN

Dr Cheryce Harrison; PhD

Dr Melissa Hayden; BAppSc(Hons),
PhD

Ms Alisa (Lisa) Higgins; Grad.Dip.
Biostat., MPH, B.Physio.(Hons)

Dr Sara Holton; PhD, M Gender
Studies, Grad.Dip. Arts (Gender
Studies), BA

Mr Molla Huq; BSc (Hons), MSc

Dr Imo Inyang

Dr Fiona Jane; MBBS

Dr Michelle Jeffcott; PhD, BSc.
(Psych)

Dr Paul Jennings; PhD, BNur,
GradCertAdvNsg, AdvDipMICASud,
MCLinEpi, FPA

Dr Renea Johnston; PhD, BSc(Hons)

Ms Nerida Joss; BAppSci, MPH

Dr Rangi Kandane-Rathnayake;
PhD, BMSc.

Dr Tessa Keegel; PhD, BA(Hons),
GradDipEpiBio MA

Mrs Ruth Klein; BHSc(Hons),
BAppSc(Health Promotion)

Dr Andrew Kompa; PhD, BSc(Hons),
Grad Dip (Drug Eval and Pharm Sci)

Dr Agnieszka Kosny; PhD, BA, MA,
GradDip Comm Hlth

Dr Ewan MacFarlane; BSc, MPH,
PhD

Dr Haider Mannan; BSc (Hons)
(Statistics), MSc (Statistics), MS
(Biostatistics), Phd (Biostatistics)

Dr Marie Misso; PhD, BSc(Hons)

Dr Mohammadreza Mohebbi; PhD,
BSc (Statistics), MA (Biostatistics)

Dr John Oldroyd; PhD, BSc., Dip.
Nutrition

Dr Joanne O'Toole; PhD, BAppSc,
MBA

Dr Ieva Ozolins; PhD, BMedSci
(Hons), MBBS (Monash), FRACGP

Dr Mary Panjari; Bsc, Dip Ed, Master
of Women's Health, PhD

Dr Emily Parker; PhD

Mr Eldho Paul; BSc, MSc

Dr Jennifer Pilgrim BSc(Hons), PhD

Dr Sylvia Pomeroy; PhD, MPH, RDt

Mr Sanjeeva Ranasinha;
M.Epidemiology, Msc(Applied
Statistics)

Dr Michaela Riddell;
PhD, BAppSc(MLS),
GradDipEpidemiol&Biostats

Dr Claudia Slegers; PhD

Dr Lahn Straney; PhD

Dr Lavinia Tran; PhD, B.Biomed.Sc
(Hons)

Dr Yuanyuan Wang, MBBS, MD,
PhD

Dr Simon Wilkins; PhD, DIC, BSc
(Hons)

Dr Elizabeth Williamson; MMS, PhD
(Medical Statistics),

Dr Karen Wynter; PhD, M Phil, BSc.
(Psychology), BSc.

Dr Yao Xu

Dr Amanda Zatta; PhD, BSc (Hons)

Dr Xue Feng Zhong; PhD, MD, MPH

Adjunct Lecturers and Adjunct Research Associates

Dr Melanie Archer; BSc, MBBS, PhD

Dr Tai-Juan Aw; MBBS, FRACP

Dr Melissa Baker; MBBS

Dr Miles Beeny; MBBS, FRACP,
FCICM, FANZCA

Mr Matthew Brain

Dr Malcolm Brown; MBBS,
DipOccHyg, FAFOM

Dr Brandon Carp; MBBS(Hons)

Dr Anne-Marie Cassano

Mr Benjamin Clissold

Dr Noel Cranswick; MBBS,
BMedSc, FRACP(Paeds)

Dr Malcolm Dodd; MBBS, FRCPA,
DMJ(Path) AssocDipMLT, MACLM,
AAIMLT, FACBS, GradCert Health
Prof Ed

Dr David Dunstan; BAppSc(Hons),
PhD

Dr Belinda Flanc

Miss Juliet Gale

Dr Olivia Gobbo; MBBS, FRACP

Dr Lisen Hockings; MBBS(Hons),
FANZCA, FCICM, PGDipEcho

Dr Robyn Horsley; MBBS, FAFOM,
MPH

Dr Thomas Jeavons

Dr Rebecca Jenkinson; PhD

Dr Evie Katz; PhD

Dr Michael Keane; MBBS FANZCA

Mr Martyn Kirk; BAppSc, MAppEpi

Dr Jodie Leditschke

Dr Jane Leong

Dr Julie Lustig

Dr Elizabeth Manning

Dr Jacqueline Martin; BAppSci (Med
Lab Sci) Hons, PhD

Ms Helen McKelvie

Dr Steve McGloughlin; Bsc
(Hons), B.Med, FCICM, MPH&TM,
PGDipEcho

Mr Bob Milstein

Ms Clare Murphy; BEd Studies,
MPH, MHSc Practicum, MPHAA

Dr Vinodh Nanjayya; MBBS, MD,
EDIC, FCICM

Dr Helena Ng

Dr John O'Donnell; BBS, Dip.

RACOG, MHP, FRACMA, AFACHSE,
FAIM, FAICD

Dr Colman O'Loughlin

Dr Steven Philpot; MBBS (Hons),
FANZCA, FCICM, PGCertCU

Ms Priscilla Robinson; RN, BNurs,
MPH, PhD, FACLM

Dr Asim Shah; MBChB, MSc,
FACEM, FCICM, FCEM

Ms Robin Smith

Dr Alicia Thorp; BMPharBio(Hons),
PhD

Ms Sophia Turfus

Dr Andrew Westbrook; MB, BAO,
BCh, FCARCSI, DIBICM, FCICM,
FJFICMI

Dr Bethia Wilson; BA/LLB, Dip Sci,
D Ed (honoris causa)

Dr Mary Wyatt; MBBS,
DipObstetrics, FRACGP,
GradDipOccHlth, FAFOM, MPH

Dr Gary Yip

Adjunct Research Fellows

Dr Kathryn Backholer; BSc (Hons),
PhD

Dr Isabel Bergeri; MSc, Post Grad
(Pharmacy Specialization), GradDip
(Tropical Medicine and Public
Health (DTMPH)), PGDip Clinical
Trial Investigator, PGDip (Statistics),
Doctor of Pharmacy (PharmD)

Dr Umberto Boffa

Dr Catriona Bradshaw; MBBS
(Hons), Dip Ven, FACSHP, PhD

Ms Lyndal Bugeja; BA (Hons), PhD

Ms Dianne Cameron; Grad Cert
HSc, Grad Cert Pty (Paeds), BPhy

Dr James Cameron; MBBS, MD,
BE(Elec), MEngSc, FIEAust.,
CPE(Biomed), FCSANZ

Dr Melinda Carrington; PhD, Post
Grad Dip (Psych), BA

Dr Solomon Cohnsey; PhD, FRACP,
MRCP, MBBS

Dr Shelley Cox; BA, BAppSci(Hons),
PhD

Ms Mary Danoudis; Dip.Business
Studies, Masters of Physiotherapy;
Bachelor of Applied Science -
Physiotherapy; Dipl.Physiotherapy

Ms Kelly Drennan

Dr Stephen Duffy; MBBS, PhD,
FRACP, MRCP, FCSANZ, Dip
RACOG

Mr Ashley Fletcher

Dr Freya Fowkes; DPhil, Malaria
Epidemiology, MSc, Epidemiology,
BSc(Hons), Parasitology

Dr Pamela Fradkin; MBBS, Dip
Micro

Dr Bronwyn Fredericks; DipT,
BEduc, MEd, MEdStudies,
PhD, JP, NHMRC Trn Fellow

Ms Carol George; BSc, MBus(IT),
GradDipEpiBiostat

Mr Steven Haas; BPharm,
BPharmSc (Hons), PhD

Dr Linton Harriss

Dr Peter Higgs; BSW, MA, PhD

Ms Tomako Honda; BA, MA, Grad
Dip Ed.

Dr Christopher Jones; BA (Hons),
LLB(Hons), PhD, Cert IV Govt.,
Grad.Dip. Legal Practice

Dr Narges Khanjani; MD, PhD

Dr Dipak Kotecha; MBChB PhD
MRCP

Dr Hang Li; PhD, MSPH, BPH

Ms Megan Lim; BBiomedSci (Hons),
PhD

Dr Colin McArthur; BHB MBChB
FANZCA FCICM

Mr Sean McGuigan; BSc
(Hons),Mathematics, Physics

Ms Philippa Middleton; BScHons,
GrDipLibSt, MPH

Dr Meng Mok;

Dr Lisa Moran; BSc(Hons), BND,
PhD

Mr Christopher Morrison;

Ms Lynette Newby; MHSc(Clin Data
Mgt)

Dr Robert Oelrichs; BMSc, MBBS,
PhD, MPH, Doctorate of Medicine

Ms Adrienne O'Neil; BA (Hons)

Dr Mark Polizzotto; B Med Sci,
MBBS, RACP, RCPAE

Dr Louise Prentice; MBBS, FRACP

Mr Greg Ralph; BAppSc, Medicine

Dr Ian Seppelt; MBBS BMedSc
FANZCA FCICM

Hugo Stephenson; MBBS, BSci
(Physics)

Mr Michael Stephenson;

Dr Nigel Stepto; BSc (Hons), MSc,
BScMed (Hons), PhD

Dr Mark Stooze; BApp Sci (Hons),
Grad Dip (Ed), PhD

Dr Alicia Thorp, B.Sci (Biotech),
PhD, R.Nutr.

Mr Tony Trapani; BEd,
BEmergHealth(Pmed),CCC(Alfred),
RN

Ms Shirley Vallance;

Dr Allison van Lint; PhD

Ms Amanda Vincent; PhD, MBBS
BMedSc, FRACP

Dr Emily Williams; BSc, PhD

Ms Patricia Williams; RGN BNP (Int
Care)

Mr Michael Stephenson;

Research Staff

Ms Diana Abu-ssaydeh	Ms Rosalie Bushnell	Mrs Barbara Fox	Mrs Sonia Kaushik
Ms Jennifer Adams	Ms Jessica Callaghan	Miss Ceridwyn Freeman	Ms Valerie Kay
Dr Zanfina Ademi	Mr James Cameron	Dr Qiang Fu	Miss Stacey Keenan
Ms Bridget Ady	Ms Hannah Carman	Ms Sarah Gall	Miss Emily Kelly
Mrs Heather Affleck	Ms Sarah Carmody	Ms Abby Galvin	Mr Josh Kelly
Mr Sayed Akbari	Ms Harriet Carruthers	Mr Benjamin Ganesan	Ms Sharon Kelly
Mr Mohammad Alam	Mr Eric Chan	Mrs Amanda Garrett	Miss Fiona Kitching
Ms Meghan Ambrens	Ms Vibhasha Chand	Mr Matthew Gibney	Mr Sadid Khan
Mrs Margaret Anderson	Ms Melanie Charity	Ms Melanie Gibson-Helm	Miss Leanne Khoo
Ms Naomi Aoki	Ms Shirley Cleland	Ms Janine Goodwin	Ms Stephanie King
Dr Esther Apos	Ms Deborah Coad	Ms Vanessa Gorman	Ms Natasha Kinsman
Mrs Melinda Aylett	Mrs Fiona Collier	Ms Jennifer Graham-Williams	Mrs Sharon Klim
Ms Rebecca Baiada	Mr Sean Connell	Dr Jillian Graham	Ms Nicole Klopfer
Ms Ashley Baring	Ms Sussan Conway	Ms Romy Granek	Ms Lana Kluchareff
Miss Jessica Barry	Ms Soledad Coe Calcagni	Ms Elysia Greenhill	Ms Lyndall Kopp
Mr Dimitri Batras	Miss Julia Corfield	Ms Theresa Grice	Mrs Fiona Kossenias
Mr Andreas Bellesis	Mr Rhett Corker	Miss Madelaine Griffith	Ms Sharon Kramer
Ms Gabrielle Benke	Dr Lisa Cossens	Ms Stella Gwini	Ms Sirinart Kumfu
Miss Kristen Benke	Ms Melanie Coulston	Mr Jack Hall	Ms Freya Langham
Miss Victoria Bennett	Mrs Lisa Curran	Mr Tom Hall	Ms Cheryl Laurie
Miss Katherine Beringer	Mr Richard Cyngler	Mr Aaron Ham	Ms Thi Hong Minh Le
Miss Renee Best	Mrs Sheila Cyril	Ms Alison Hamlett	Miss Jana Lau
Ms Vanessa Bilog	Miss Dhenisha Dahya	Mr Christopher Handley	Ms Nicola Lavery
Mr Oliver Black	Ms Marie-Claire Davis	Ms Judith Hankin	Mr Clinton Lawrey
Dr Jed Blore	Mr Matthew Davis	Ms Annjaleen Hansa	Mr Peter Lee
Dr Irene Bobevski	Dr Pamela Dean	Mrs Melissa Hart	Mr Nuwan Leitan
Miss Melissa Boglis	Ms Joanne Dean	Ms Pamela Hayes	Ms Alyse Lennox
Ms Molly Bond	Ms Stephanie Dearaugo	Miss Brittany Hendriks	Ms Sherly Li
Ms Lucy Boorn	Dr Linda De Melis	Ms Pamela Hendriks	Mrs Elspeth Lilburn
Miss Jana Bos	Miss Georgia Dempster	Ms Louise Higgins	Ms Denise Lin
Dr Roslin Botlero	Mrs Susan Denny	Mr Dirk-Jan Hofstee	Ms Qiyun Lin
Miss Maree Bouterakos	Dr Megan de Souza	Miss Katherine Holdsworth	Ms Evelyn Lindsay
Ms Lorna Bozzacchi	Ms Christina Dimitriadis	Ms Kaye Hollingworth	Miss Monica Liston
Ms Jo Bradbury	Ms Jacqueline Dixon	Ms Bodil Hook	Ms Lorraine Little
Ms Margaret Brand	Ms Helen Donaldson	Ms Michelle Hooy	Miss Philippa Loane
Dr Amanda Brass	Ms Kirby Donaldson	Dr Sarah Hopkins	Dr Jessica Lockery
Ms Mary Bridson	Mrs Jennifer Duncan	Ms Belinda Howe	Ms Christine Lowndes
Ms Sue Brennan	Ms Anne Dunne	Ms Tracey Howell	Mr Kunal Luthra
Ms Rita Brien	Miss Jacqueline Duval	Miss Natalie Hunter	Mr John Ly
Ms Robyn Brockhoff	Ms Laura Edmonds	Mrs Kimberley Irwin	Ms Leah MacDonald
Ms Anne Bruce	Mrs Christine Egan	Ms Nicole Jarrel	Ms Erin Magee
Dr Melissa Bruce	Ms Jessica Fairley	Ms Elizabeth Jenkins	Ms Kelly Maltman
Mr Michael Bullen	Miss Dina Farjou	Ms Renate Johnson	Ms Chiedza Malunga
Miss Catherine Bunn	Mr Robert Feiler	Miss Samantha Johnstone	Miss Prashanti Manchikanti
Mrs Joanna Burns	Ms Amy Finlay	Ms Eveline Jona	Ms Violet Marion
	Ms Amanda Fonstin	Ms Becky Judd	Ms Amanda Martin

Miss Pyae Phyo Maung	Mrs Katie O'Reilly	Ms Susan Shelton	Ms Nicole Wilhelm
Ms Donna McCallum	Mr Nathan O'Shaughnessy	Ms Christine Sherwell	Ms Duah Williams
Dr Sonia McCallum	Mr Eric Owen	Mrs Louise Shiel	Mr Michael Williams
Ms Susan McCoy	Mr Matthew Page	Ms Maria Sicari	Mr Elliot Wilson
Dr Rosemary McGinnes	Ms Naanki Pasricha	Ms Pamela Simpson	Ms Krystle Wilson
Mr Andrew McGrath	Ms Julia Payne	Ms Serene Sivaratnam	Mr Seamus Wilson
Ms Kathryn McIlroy	Ms Stephanie Pender	Mrs Marina Skiba	Ms Marja Wondergem
Ms Judith McInnes	Mr Anthony Penna	Mr James Sloane	Ms Elisa Wood
Mrs Amy McKay	Ms Robin Pennington	Miss Brittany Smith	Ms Lynda Woods
Ms Jacinta McKinlay	Ma Mia Percy	Mrs Catherine Smith	Mr John Woods-Casey
Ms Peta McLaughlin	Ms Angela Petropoulos	Dr Tim Spelman	Ms Nicole Wong
Mrs Susan McLellan	Mr James Phung	Mr Peter Stark	Ms Julie Wood
Miss Jacki McLeod	Ms Natalie Picton	Ms Helen Steane	Ms Cassandra Wright
Mr Nicholas McNeil	Ms Sabine Pircher	Miss Anna Steer	Mr Bin Xue
Mr Zaal Meher-Homji	Ms Megan Plate	Mrs Caroline Steer	Mr Changchuan Xue
Ms Diamay Menezes	Ms Julie Playfair	Mrs Jennifer Stephens	Mr Daniel Yore
Ms Merinda Miles	Mr John Poole	Ms Susan Stevens	Ms Sophie Yorkston
Ms Rachel Miller	Miss Bridget Pratt	Miss Adele Storch	Ms Meredith Young
Mrs Fadumo Mohamud	Miss Rachael Purcell	Ms Karen Stuart	Ms Anita Zacharias
Mr Edmund Molesworth	Mr Henry Quach	Ms Jewhara Suleiman	Mr Steve Zacharias
Mr Simon Montgomery	Ms Anastasia Rahardja	Miss Mohsina Sumanta	Miss Mingzhu Zhou
Ms Susan Montgomery	Miss Melinda Rak	Mrs Ann Sutherland	
Ms Renata Morello	Mr Gregory Ralph	Ms Lainie Sutton	Professional Staff
Ms Mimi Morgan	Miss Shreeleka Rao	Ms Rebecca Symons	Ms Zabin Ali
Ms Corallee Morrow	Ms Sally Rawson	Mr Jason Talevski	Mr Stephen Ansell
Ms Sally Mueller	Dr Bridget Regan	Ms Katherine Tan	Miss Julia Bayer
Ms Christine Mulvany	Miss Monika Richter	Mr Andrew Teichtahl	Mr Gus Bives
Ms Melissa Murano	Ms Emma Ridley	Ms Sally Thurley	Mr Callum Brennan
Ms Kylie Murphy	Ms Angela Rintoul	Mr Thach Duc Tran	Mr Damon Brennan
Mr Albert Muyunga	Ms Minainyo Helen Roberts	Dr Ruth Trevaks	Miss Leshae Brown
Mr Daniel Myles	Mrs Kathryn Robinson	Miss Trieu-Anh Truong	Mr Waranon Buranasiri
Ms Nusrat Najnin	Miss Penny Robinson	Ms Louise Turnour	Mr Adrian Buzgau
Ms Jan Nelson	Ms Laura Rojas Vasquez	Ms Cassandra Van	Ms Helen Bye
Ms Sze Jye Ng	Miss Georgie Rose	Dr Winifred Van Der Ploeg	Ms Allison Byrnes
Ms Hau Nguyen	Ms Monica Rundle	Mr Ryan Van Hoorn	Ms Hannah Carman
Ms Vina Nguyen	Ms Kerrie Russell	Ms Genna Verbeek	Mr Miteshkumar Chaudhari
Ms Alice Noone	Ms Alana Russo	Dr Jennifer Vlok	Ms Janet Christensen
Mrs Davina Norman	Ms Kathleen Ryan	Ms Laura Waite	Ms Rosalie Clementson
Ms Gillian O'Brien	Dr Rebecca Ryan	Mr Jamie Waterland	Ms Miranda Cumpston
Ms Kathleen O'Dowd	Miss Dharshana Sabanayagam	Ms Diana Waters	Mrs Sabina Davey
Ms Erin O'Grady	Miss Mary Sakellarides	Mrs Dina Watterson	Miss Effie Diamataris
Miss Kate O'Grady	Ms Fanny Sampurno	Ms Jane Weeding	Ms Jill Edmonds
Ms Adrienne O'Neil	Ms Camilla Scanlan	Ms Alana Westover	Mr Udhara Ekanayake
Ms Lynn O'Neill	Ms Rosa Schattner	Ms Janice Whetton	Ms Laura Ellis
Dr Suzanne Orchard	Ms Meera Senthuren	Miss Genevieve White	Miss Whitney Etheve
Mr David O'Reilly	Mr Anatoli Shapiro	Mrs Kathleen White	Ms Eloise Faichney

Ms Elissa Farrell	Ms Jessica Oddy	Mrs Zahra Aziz	Ms Elizabeth Headley
Ms Donna Fitzgerald	Ms Tessa O'Halloran	Ms Jocasta Ball	Ms Susan Heywood
Ms Lindy Friswell	Ms Maida O'Keefe	Mr Dimitri Batras	Ms Alisa (Lisa) Higgins
Ms Donna Goldsmith	Miss Penelope Oliver	Prof Rinaldo Bellomo	Mr Danny Hills
Dr Xiaoxiang Guan	Ms Melissa Opolski	Dr Irene Bobevski	Dr Ingrid Hopper
Ms Sharon Gurry	Ms Sandra O'Rourke	Dr Luke Bonato	Ms Danielle Horyniak
Mr Mahfuzel Haque	Mr Alex O'Shannessy	Ms Molly Bond	Miss Bethany Howard
Ms Joanne Harwood	Mrs Angela Pajak	Ms Anna Bowring	Mr Soe Htet
Mr Nino Hay	Mrs Ajitha Paldano	Ms Sue Brennan	Dr Monira Hussain
Mrs Debbie Hellings	Ms Yesmie Paldano	Dr Aiden Burrell	Mr Rakibul Islam
Ms Madeleine Hill	Mr Jeremy Palmer	Ms Katherine Cantwell	Ms Marsha Ivey
Mr Suhith Illesinghe	Miss Giovanna Papalia	Ms Sarah Carmody	Mrs Sara Ivory
Mrs Ramya Jaganathan	Ms Anna Parker	Mrs Catherine Chamberlain	Anju Joham
Ms Anne Jenes	Ms Ceril Pereira	Ms Jessica Chellappah	Dr Daryl Jones
Ms Eveline Jona	Miss Catherine Pound	Dr Richard Yao-Yen Chen	Mrs Nerida Joss
Miss Jade Kerr	Ms Stephanie Poustie	Dr Oyun Chimeddamba	Dr Nazmul Karim
Ms Sally Kerr	Mr Kunnapoj Pruksawongsin	Dr Georgiana Chin	Mr Surendra Karki
Ms Chebiwot Kipsaina	Mr Tim Rafter	Mr Enayet Chowdhury	Ms Valerie Kay
Mrs Suvarna Kulkarni	Mrs Mercy Rajan	Ms Barbary Clarke	Ms Devaang Kevat
Ms Amy Kwan	Ms Elizabeth Richards	Dr Ben Clissold	Ms Natasha Khamisa
Ms Maria La China	Mrs Tania Richter	Dr Benjamin Coghlan	Ms Elizabeth Kilgour
Ms Danlu Liang	Mrs Margaret Robb	Dr Genevieve Cowie	Ms Lara Kimmel
Ms Kai Syin Lee	Ms Masoumeh Sanagou	Mr Bradley Crammond	Ms Chebiwot Kipsaina
Miss Stephanie Levy	Ms Nicole Shears	Ms Janet Davey	Mrs Ruth Klein
Mr John Liman	Mrs Durga Shrestha	Dr Joseph Doyle	Ms Naomi Komadina
Miss Caitlin Loughrey	Ms Maree Smith	Ms Kylie Dyson	Ms Samantha Kozica
Mr Mark Lucas	Mrs Merrin Sulovski	Ms Katherine Eastwood	Ms Minh Le
Miss Lucia Macfarlane	Ms Rhiannon Tate	Ms Christina Egberts	Miss Shan Liu
Ms Sarah Mann	Mrs Paulette Theodoulis	Ms Christina Ekegren	Dr Clement Lo
Ms Cindy Manukonga	Ms Tani Thomas	Ms Ensieh Fooladi	Dr Ian Loh
Ms Vicki McAuliffe	Miss Deborah Thompson	Mrs Rosanne Freak-Poli	Ms Dhanya Malandkar Nambiar
Ms Belinda McCoombe	Ms Joan Tjong	Dr Dashiell Gantner	Dr Victoria Mar
Ms Shannyn McDevitt	Mr Douglas Wong	Ms Pragya Gartoulla	Ms Alison Markwick
Mrs Joan McPhee	Mr Victor Wong	Dr Katherine Gibney	Ms Judith Mcinnes
Ms Jane Miosge	Mrs Natasha Wilton	Ms Katharine Gibson	Dr Zoe Mcquiltan
Mr David Morrison	Ms Judy Woods	Ms Melanie Gibson-Helm	Mrs Tanya Millard
Mrs Siouxzy Morrison; MPH, Grad Dip Crit Care, B.Nursing	Mr Igor Yeykelis	Dr Neil Glassford	A/Prof Harry Mond
Ms Emily Mulholland	Doctoral Students	Mr Cameron Gosling	Ms Elizabeth Moore
Mr James Murphy	Dr Marian Abouzeid	Mrs Usha Gowda	Ms Karen Moore
Miss Bahara Musaddiq	Mr Khurshid Alam	Dr Nathan Grills	Ms Renata Morello
Ms Sally Nailon	Ms Katherine Anders	Ms Sabrina Gupta	Mr Christopher Morrison
Ms Trisha Nichols	Ms Thathya Venu Ariyaratne	Ms Stella Gwini	Ms Mutsa Pamela Mutowo
Mr Yunus Nio	A/Prof Eugene Athan	Dr Anjali Haikerwal	Ms Tess Nagorka-Tsindos
Ms Natalie Oakley	Mr Berhan Ayele	Dr Sarah Hannam	Ms Nusrat Najnin
Ms Patricia O'Brien	Ms Darshini Ayton	Ms Jessica Harding	Mr Ziad (Zee) Nehme
		A/Prof Claire Harris	Dr Peter New

Mr Tilahun Nigatu	Monash Affiliates	Mr Maros Elsik	Ms Fiona Leahy
Dr Gerard O'Reilly	Ms Kelly Allen	Mr Shaukat Esufali	Mrs Geraldine Lee
Dr Neil Orford	Ms Sumaiya Abedin	Miss Siti Fadhila	Mr Nicholas Levin
Miss Belinda O'Sullivan (Walsh)	Miss Katherine Alnutt	Miss Emma Fancett	Ms Sherly Li
Mr Ala'a Oteir	Ms Nadine Andrew	Miss Dina Farjou	Dr Marijana Lijovic
Mr Matthew Page	Ms Bronwyn Angus	Dr Arshi Farooqui	Mr Duncan Loi
Mr Cameron Palmer	Miss Sara Annou	Miss Deandra Ferreira	Ms Catherine Lombard
Mr Eldho Paul	Ms Dianne Ansell	Ms Soula Phillipas	Mrs Etivina Lovo
Ms Rina Pradhan	Dr Richard Bassed	Dr Simon French	Dr Jocelyn Lowinger
Mr Henry Quach	Mr Kirobel Begashaw	Ms Marie Garrubba	Dr Judith Lowthian
Mr Brendan Quinn	Ms Charmian Bennett	Dr Jameela George	Ms Isabelle Lucas
Mr Lal Bahadur Rawal	Ms Pree Benton	Mr Alexander Gillard	Ms Judith Mahoney
Dr Salmi Razali	Ms Patricia Berry	Ms Catherine Giuliano	Dr Darren Mansfield
Ms Angela Rintoul	Ms Denise Best	Ms Judith Gold	Dr Jennifer McGinley
Ms Jennifer (Kate) Roberts	Ms Zhao-Chen Bian	Prof Colin Graham	Dr Michele McGrady
Mr Luke Rodda	Dr Robert Bird	Ms Kath Greer	Mr Dean McKenzie
Ms Veronique Roussy	Ms Sarah Birks	Miss Denise Gu	Ms Joanne McKenzie
Ms Rachel Sacks-Davis	Dr Christie Bolch	Mr Anthony Gust	Ms Angela Melder
Mrs Masoumeh Sanagou	Mr Adam Bowman	Mr Berhan Haile	Miss Beth Miller
Dr Antoine Schneider	Mr Jarrod Boxall	Mr Murray Hall	Ms Jessica Minshall
Dr Sarah Shen	Ms Jenny Bray	Mr Tilahun Haregu	Ms Megan Moreau
Mrs Durga Shrestha	Ms Michelle Brear	Mr Linton Harriss	Ms Irina Moroshko
Mr Gavin Smith	Ms Sharon Brennan	Mrs Madeleine Hathaway	Miss Julia Moszkowicz
Mrs Louise Sparkes	Ms Elissa Campbell	Ms Kim Hider	Mrs Jyotishna Mudaliar
Mr Nathan Stam	Mrs Shirley Carvosso	Ms Andrea Hince	Ms Shyamala Nataraj
Dr Andrew Teichtahl	Ms Samantha Cassar	Miss Lisa Hochberg	Ms Aleksandra Natora
Mr Sathish Thirunavukkarasu	Mr Kevin Chang	Miss Nishaat Hossain	Miss Fathima Nazeem
Dr Ravindranath Tiruvoipati	Ms Stella Chaviaras	Ms Li Huang	Ms Tessa O'Halloran
Ms Claire Tobin	Ms Lei Chen	Ms Amanda Hulley	Dr John Oldroyd
Mr Ralph Tramm	Miss Allena Huey-Ching Cheong	Dr Sultana Hussain	Dr Yin Thet Nu Oo
Mr Fraser Tull	Dr David Clark	Ms Kim Huynh	Mr David Orchard
Ms Caroline Van Gemert	The Hon John Coldrey QC	Mr Jihan Ibrahim-Dost	Ms Emily Orchard
Mrs Marlien Varnfield	Miss Keisha Dagleish	Miss Jillian Ikin	Ms Fiona Pavan
Mr Jason Wasiak	Dr John Daly	Dr Pupalan Iyngkaran	Ms Veena Peacock
Dr Ruwan Wijeminige	Miss Miranda Davies	Ms Rebecca Jenkinson	Ms Alisa Edith Pedrana
Ms Anna Wilkinson	Mrs Jennifer Davis	Miss Alberta Jesslyn	Dr Tai Pham
Ms Rebecca Winter	Mr Luke Dawson	Ms Edlyn Jimenez-Santos	Dr Thi Van Anh Pham
Ms Evelyn Wong	Mr Lakshan De Run	Dr Anju Joham	Ms Kathryn Phillips
Ms Roisin Worsley	Dr Conor Deasy	Ms Kerry Johannes	Dr Adrian Praeger
Ms Breanna Wright	Mr Andrei Diacon	Ms Hinabokiole Kama	Mrs Christine Pratt
Dr Bryan Ping-Yen Yan	Ms Denise Doan	Mr Jackson Kamaruddin	Ms Gracy Presti
Dr Gary Yip	Ms Linda Downes	Miss Lisa Kiven	Mr Richard Prokop
Ms Kate Young	Dr Lisa Doyle	Dr Irene Kourtis	Miss Ayudya Putri
Ms Pauline Zardo	Miss Harriet Dwyer	Ms Louisa Lok-Yi Lam	Ms Rathi Ramanathan
Dr Hendrik Zimet	Ms Kristine Egberts	Ms Fiona Lawrence	Prof John Reeder
Ms Ella Zomer	Mr Andrew Ekert	Ms Nga Thi Le	Mr Gavin Reichel

Mr Luke Rodda
Mr Ron Rose
Dr Eva Saar
Dr Linda Schachter
Ms Dorothee Schricke
Dr Danushka Senevirante
Mr Faisal Shafiq
Ms Fathimath Shamah
Ms Kerith Sharkey
Mr Anupam Shrestha
Mr Alex Shuen
Ms Kah-Ling Sia
Mr Jonathon William Slater
Ms Karin Smith
Dr Georgia Soldatos
Dr Rupert Strasser
Ms Jewhara Suleiman
Miss Amanda Tan
Mr Chin Yao Tan
Miss Stephanie Tanamas
Ms Mable Taoi
Ms Rhiannon Tate
Ms Basilie Teoh
Dr Jayakrishnan Thavody
Mr Nicholas Thomson
Miss Katherine Thorn
Ms Emily Trevorrow
Prof Kevin Triangto
Mr Patrick Ty
Dr Andrew Underhill
Ms Glenda Urquart
Mr Michael Valente
Ms Numa Vera
Dr Heather Waddy
Ms Helen Walls
Mr Nicholas Walsh
Mr Ian Wang
Ms Amanda Wardani
Dr Teresa Williams
Ms Catherine Williams
Mr Cameron Willis
Ms Hui Yeoh

Teaching Associates

Dr MD Al-Amin
Mrs Narelle Algje
Ms Thathya Venu Ariyaratne
Dr Scott Ayton
Mrs Catherine Bain
Ms Hosne Begum
Dr Melanie Benson
Mr Martin Botros
Dr Gary Bourke
Mr Peter Bradford
Miss Annabelle Brennan
Mrs Fiona Connor
Ms Christine Denyer
Mr Ibrahima Diouf
Ms Kristine Jodie Egberts
Mr Michael Florenti
Mrs Ensieh Fooladi
Mr Julian Gardner
Dr Michelle Gold
Miss Romi Goldschlager
Dr Fahad Hanna
Dr Philippa Hetzel
Dr Tessa Hillgrove
Dr Camilla Holdstock
Ms Danielle Horyniak
Mrs Lisa Hughes
Dr Sultana Hussain
Ms Marsha Ivey
Ms Pamela Jordan
Mr Mutsumi Karasaki
Mr David Kimbu
Mr Nicos Kokotsis
Ms Fiona Lander
Dr John Lange
Dr Kevin Lee
Ms Jenifer Lee
Ms Suzie (Diane) Linden
Adj ClinAss P Erwin Loh
Mr David Lowen
Dr Godwin Masuka
Mrs Jo-Anne Mazzeo
Ms Monica Mercieca
Dr Biswadev Mitra
Mr Samuel Muchoki
Dr Shyamala Nadathur

Ms Dhanya Nambiar
Ms Sandra Neate
Mr Leonard Price
Mr Victor Rodriguez
Dr Majid Rahgozar
Mr Andrew Rakowski
Mr Lal Rawal
Dr Thomas Rechnitzer
Dr Ernest Reeders
Mrs Karen Richards
Dr Elisha Riggs
Ms Veronique Roussy
Ms Rachel Sacks-Davis
Ms Sarmin Sayeed
Dr Amanda Silcock
Dr Jurie Snyman
Ms Emily Steele
Dr Lakshmi Sumithran
Mr Tecle Team
Miss Claire Tobin
Ms Caroline Van Gemert
Ms Kate Waters
Ms Anna Wilkinson
Dr Norzila Zakaria

Visitors

Dr Christopher Landrigan
Miss Lisa Meyenn
Dr Vajira Nanayakkara
Dr Irosha Nilaweera
Dr Jason Stein
Dr Thomas von Lueder
Dr Eeshara Kottegoda Vithana
Dr Masataka Watanabe
Dr Badrika Wijesundara
Dr Pushpika Wijethilake
Dr Emily Williams

Appendix 1: Grants and Funding

Grants and contracts commencing in 2012

Source	Project Title	Names of Investigators	Duration	Amount received in 2012	Total funds
NHMRC – Project Grants	Improving the measurement of non-fatal injury burden – validating the GBD methods	Gabbe, Belinda J (CIA); Jolley, Damien J; Lyons, Ronan; Harrison, James; Rivara, Frederick P; Polinder, Suzanne; Derrett, Sarah; Ameratunga, Shanthi	2012-2013	\$92,720	\$151,755
	The Australasian Resuscitation in Sepsis Evaluation – Randomised Controlled Trial – continuation funding request	Bellomo, Rinaldo (CIA); Cameron, Peter; Cooper, David J; Peake, Sandra L; Webb, Steve AR; Holdgate, Anna; Delaney, Anthony	2012-2013	\$177,868	\$349,790
	NT-proBNP and the identification and treatment of structural heart disease and heart failure in high-risk individuals	Wolfe, Rory SJ (CIA); Campbell, Duncan J; Prior, David L; Liew, Danny	2012-2013	\$116,056	\$488,421
	Immunological and respiratory effects among workers exposed to engineered nanoparticles	Glass, Deborah C (CIA); Sim, Malcolm R; Dennekamp, Martina N; Abramson, Michael J	2012-2014	\$251,001	\$499,223
	A brief couple-focussed psychoeducational intervention to prevent postnatal mental health problems in women: A cluster randomised trial.	Fisher, Jane RW (CIA); Rowe, Heather; Lorgelly, Paula K; Ranasinha, Sanjeeva; Proimos, Jenny	2012-2014	\$217,865	\$679,500
	Is low dose amitriptyline more effective than placebo in the management of chronic, neuropathic low back pain? A double-blind, randomized, placebo-controlled trial with an economic evaluation	Urquhart, Donna M (CIA); Gibson, Stephen J; Wluka, Anita E; Sim, Malcolm R; Forbes, Andrew B; Van Tulder, Maurits	2012-2014	\$105,488	\$296,155
	Polycystic Ovary Syndrome: Targeting the sympathetic nervous system to improve outcomes	Teede, Helena J (CIA); Lambert, Gavin	2012-2014	\$63,777	\$191,331
	Preventing weight gain in young to mid-aged women living in rural communities; a cluster randomised controlled trial	Teede, Helena J (CIA); Lombard, Catherine B; Zoungas, Sophia; Keating, Catherine L	2012-2015	\$290,298	\$807,975
	A multi-centre RCT of an Open Lung Strategy including Permissive Hypercapnia, Alveolar Recruitment, and Low Airway Pressure in patients with ARDS	Nichol, Alistair D (CIA); Davies, Andrew R; Hodgson, Carol L; Cooper, David J; Fraser, John; Bersten, Andrew D	2012-2015	\$260,548	\$997,538
	A prospective cohort study investigating the relationships between negative emotions, biomarkers and long term functioning in post-MI patients	Oldenburg, Brian F (CIA); Meredith, Ian; McKenzie, Dean P; Hollingsworth, Bruce P; Forbes, Andrew B; Clarke, David M; Hare, David; Sanderson, Kristy; Taylor, Craig B	2012-2015	\$211,625	\$851,075
	Right Care, Right Time, Right Place: Improving outcomes for people with spinal cord injury through early intervention and improved access to specialised care	Cameron, Peter (CIA); McClure, Roderick J; Marshall, Ruth; Bowen, David; Middleton, James; Harrison, James; Lyons, Nigel; Brown, Douglas J	2012-2015	\$40,129	\$267,806
	The SNORE-ASA study: A study of neurocognitive outcomes, radiological and retinal effects of Aspirin in sleep apnoea	Storey, Elsdon (CIA); Woods, Robyn L; Naughton, Matthew; Hamilton, Garun; Ward, Stephanie; Janke, Andrew; Kawasaki, Ryo	2012-2016	\$334,544	\$755,172
	The Victorian Centre for Applied Biostatistics (VCAB): Building core methodological capacity for population health	Forbes, Andrew B (CIA); Carlin, John B; Gurrin, Lyle C	2012-2016	\$121,854	\$789,061

Source	Project Title	Names of Investigators	Duration	Amount received in 2012	Total funds
NHMRC- CRE	Australian Resuscitation Outcomes Consortium (AUS – ROC) CRE	Cameron, Peter (CIA); Bernard, Stephen A; Tonkin, Andrew M; Jacobs, Ian G; Thompson, Peter L; Finn, Judith; Smith, Karen L	2012-2016	\$487,093	\$1,509,923
	Centre of Research Excellence for patient blood management in critical illness and trauma	Cooper, David J (CIA); Phillips, Louise E; Myles, Paul; Bellomo, Rinaldo; Cameron, Peter; Webb, Steven; McNeil, John J; Isbister, James; French, Craig J	2012-2017	\$100,553	\$2,498,407
	STandaRd Issue TRANSfusion versuS Fresher red blood cell Use in intenSive carE (TRANSFUSE)? a randomised controlled trial.	Cooper, David J (CIA); Nichol, Alistair D; French, Craig J; Street, Alison M; Bellomo, Rinaldo	2012-2015	\$392,567	\$2,761,870
	Centre of Research Excellence in Medical Workforce Dynamics	Joyce, Catherine M (CIA); Humphreys, John S; Scott, Anthony; Kalb, Guyonne R	2012-2016	\$34,362	\$510,804
NHMRC Practitioner Fellowship	NHMRC Practitioner Fellowship	Krum, Henry (CIA)	2012-2016	\$88,802	\$358,004
NHMRC- Early Career Fellowships	Intensive care management and quality of survival of acute respiratory distress syndrome	Hodgson, Carol L (CIA)	2012-2015	\$74,976	\$294,892
	Centre for Air Quality and Health Research Evaluation (CAR) Postdoctoral Fellowship	Dennekamp, Martina N (CIA)	2013-2016	\$68,438	\$273,753
	Further development, evaluation and dissemination of the Chinese peers for progress diabetes program	Zhong, Xue F (CIA)	2012-2015	\$43,874	\$197,706
	Investigating healing outcomes in people with venous ulcers: a randomised controlled trial	Weller, Carolina D (CIA)	2012-2015	\$74,976	\$294,892
	Sexual function and psychosocial wellbeing in women after colorectal cancer	Panjari, Mary (CIA)	2012-2015	\$74,976	\$294,892
NHMRC- Postgraduate Scholarships	NHMRC Medical & Dental Postgraduate Research Scholarship – Anju Joham	Joham, Anju E (CIA)	2012-2013	\$37,618	\$66,264
	Victoria MAR – NHMRC Postgraduate Research Scholarship	Mar, Victoria J (CIA)	2012-2013	\$17,665	\$67,519
	Preventing weight gain in reproductive aged women living in rural communities	Bobevski, Irene (CIA)	2012-2014	\$26,017	\$78,434
	The National Notifiable Diseases Surveillance System from 1991-2011: Epidemiologic Analysis of the First 20 Years of National Infectious Diseases Notifications in Australia	Gibney, Katherine (CIA)	2012-2014	\$44,312	\$126,449
	Polypharmacy in Heart Failure – Ingrid Hopper	Hopper, Ingrid K (CIA)	2012-2014	\$37,618	\$103,843
	Preventing weight gain in reproductive aged women living in rural communities	Bobevski, Irene (CIA)	2012-2014	\$26,017	\$78,434
ARC- Discovery Project Grants	African youth and obesity: The role of the intergenerational acculturation gap	Renzaho, Andre (CIA); Swinburn, Boyd A; Lo, Sing K; Mellor, David J; Green, Julie B	2012-2013	\$73,680	\$73,680
ARC- Discovery Early Career Researcher Award	The impact of the ageing workforce on work injury and compensation systems in Australia	Smith, Peter M (CIA)	2012-2014	\$126,539	\$375,000
Australian Society of Parenteral and Enteral Nutrition (AuSPEN)	Nutrition therapy in adult patients requiring ECMO in Australia and New Zealand	Ridley, Emma J (CIA); Davies, Andrew R; Robins, Elissa; Fraser, John	2012	\$9,091	\$10,000
Department of Health and Ageing	FluCAN: Maintaining an Australian sentinel hospital surveillance system for severe influenza	Cheng, Allen C (CIA)	2012-2014	\$346,253	\$613,027
	Preventing falls and harm from falls in older people: Best practice guidelines for Australian hospitals 2009	Barker, Anna (CIA)	2012	\$28,466	\$28,466

Source	Project Title	Names of Investigators	Duration	Amount received in 2012	Total funds
Diabetes Australia	The process of care in managing people with type 2 diabetes: What is the impact of peer support on uptake and effective implementation of care plans in the self management of diabetes?	Oldenburg, Brian F (CIA); Riddell, Michaela; Joyce, Catherine; Piterman, Leon; Dunbar James	2012	\$56,465	\$56,465
	Improving the metabolic health of patients treated with Clozapine, an atypical antipsychotic	Wong, Jennifer; Chavaris, Stella	2012	\$31,000	\$31,000
Heart Foundation of Australia	Heart Foundation Travel Grant – Rosanne Freak-Poli	Freak-Poli, Rosanne	2012	\$2,000	\$2,200
Cancer Australia	The management of menopausal symptoms and fertility issues in younger women with breast cancer	Teede, Helena J; Misso, Marie L; Hickey, Martha; Meiser, Bettina; Marino, Jennifer; Friedlander, Michael	2012	\$66,366	\$66,366
Environment Protection Authority Victoria	Needs Analysis and Critical Review of the Burden of Disease from Environmental Noise	Benke, Geza P (CIA); Kumar, Dinesh K; Dunt, David	2012	\$6,000	\$6,000
Transport Accident Commission	Multi-modal MRI Imaging in Severe Traumatic Brain Injury (TBI) Patients to Determine Structural Impact of DECRA Craniectomy Surgery, and Early Prognostication: Pilot Studies	Cooper, David J (CIA); Murray, Lynnette J; Trapani, Tony; Vallance, Shirley	2012	\$40,000	\$50,000
	Understanding How Hypothermia Impairs Coagulation in Severe TBI Patients	Cooper, David J (CIA); Murray, Lynnette J; Trapani, Tony; Rosenfield, Jeffrey	2012	\$40,000	\$50,000
Victorian WorkCover Authority (WorkSafe Victoria)	Developing a framework for understanding and measuring occupational health and safety vulnerability	Smith, Peter M (CIA); Saunders, Ron; Lamontagne, Anthony D	2012	\$39,722	\$49,654
	Understanding individual, workplace and system level influences on return to work (RTW) in the context of the ageing Victorian labour market: A feasibility study on recruitment and data collection	Smith, Peter M (CIA); Sim, Malcolm R; Lamontagne, Anthony D; Hogg-Johnson, Sheilah	2012-2013	\$120,000	\$150,000
	Examining the role of GPs in RTW – a qualitative analysis of compensation schemes	Sim, Malcolm R (CIA); Collie, Alexander; Kosny, Agnieszka	2012-2015	\$31,931	\$127,724
Australasian Foundation for Plastic Surgery (AFPS, AUS)	Breast Device Registry	Evans, Susan M (CIA)	2012	\$120,000	\$120,000
Australia and New Zealand Intensive Care Society	Preparation of a web-based application for the collection and management of CLABSI surveillance data	Reid, Christopher M (CIA); Joshi, Survana	2012	\$33,474	\$33,474
Ernst & Young Transaction Advisory Services Ltd. (Sydney)	Review of Head Injury Retrieval Trial (HIRT)	Gabbe, Belinda J (CIA); Wolfe, Rory SJ; Cameron, Peter	2012	\$11,251	\$10,000
Harvard Club of Australia Foundation	Australia-Havard Fellowship	Landrigan, Christopher P (CIA)	2012	\$16,500	\$18,000
Health Protection Agency (HPA) – UK	Development of a Clinical Definition of Inhalation Acquired Melioidosis and reference panel of Burkholderia pseudomallei strains (Task Order)	Cheng, Allen C (CIA)	2012	\$3,698	\$3,698
Intensive Care Foundation	Trial of early ambulation and mobility of ICU	Hodgson, Carol L (CIA); Bellomo, Rinaldo; Webb, Steve AR; Berney, Sue; Denehy, Linda	2012	\$40,909	\$45,000
	A prospective, observational study of critical illness-related changes in bone mineral density, bone turnover and calcium metabolism	Orford, Neil (CIA); Bellomo, Rinaldo; Bailey, Michael J; Kotowicz, Mark; Pasco, Julie A; Henry, Margaret J	2012	\$25,455	\$28,000

Source	Project Title	Names of Investigators	Duration	Amount received in 2012	Total funds
Julian Burton Burns Charity Limited, Aus	Bi-National Burns Registry (Bi-NBR)	Gabbe, Belinda J (CIA)	2012	\$81,818	\$81,818
Mitsubishi Tanabe Pharma Corporation	Targeting Uraemic Toxins in a Model of CardioRenal Syndrome	Krum, Henry (CIA)	2012	\$60,790	\$62,000
Ontario Problem Gambling Research Centre (OPGRC) Research Collaboration, Canada	Ontario Problem Gambling Research Centre (OPGRC) Research Collaboration	Livingstone, Charles H (CIA)	2012	\$13,277	\$13,277
Peninsula GP Network & Lead Agency for FMPML (PENGP, AUS)	Population Health Analysis, Frankston-Mornington Peninsular Medicare Local	Keleher, Helen M (CIA)	2012	\$18,182	\$18,182
Peter MacCallum Cancer Centre	Operationalise of a Cancer 2015 Registry in Victoria	McNeil, John J (CIA); Reid, Christopher M	2012	\$59,950	\$119,900
Roche Diagnostics Australia Pty Limited	Development and delivery of phase 2 of the TLC diabetes project	Oldenburg, Brian F (CIA); Bird, Dominique	2012	\$30,000	\$30,000
Uniting Care Australia	Research on poker machine revenue and community benefit	Livingstone, Charles H (CIA)	2012	\$20,000	\$20,000
Arthritis Foundation of Victoria Inc.	An evaluation of the Arthritis Victoria Waves program	Barker, Anna (CIA)	2012-2013	\$24,839	\$28,337
Baxter Healthcare Corporation	Supplemental parental Nutrition in Critically Ill Patients: A Pilot Randomized Controlled Study	Davis, Andrew (CIA); Cooper, David J	2012-2014	\$63,305	\$321,691
Alzheimer's Australia Research Limited	Evaluation of Your Brain Matters	Smith, Benjamin J (CIA)	2012-2015	\$50,000	\$200,000
Medpace Australia Pty Ltd (MEDPACE, AUS)	A Placebo-Controlled, Randomized, Double-Blind, Parallel-Group, Dose Finding Trial to Evaluate the Efficacy & Safety of TBS-2 Intranasal Testosterone Gel in Pre-Menopausal Women with Acquired Female	Davis, Susan R (CIA)	2012-2013	\$2,240	\$29,200

Grants and contracts continuing in 2012

Source	Project Title	Names of Investigators	Duration	Amount received in 2012	Total funds
ARC- Discovery Project Grants	Epidemiological modelling of cardiovascular disease and diabetes in Australia	Reid, Christopher M (CIA); Owen, Alice J; Magliano, Dianna J; Zomer, Ella; Liew, Danny YH; Shaw, Jonathan	2007-2012	\$470	\$332,915
	Citizen engagement: Listening to citizens' views about Australia s health system and prevention	Oldenburg, Brian F (CIA); Joyce, Catherine M; Lin, Vivian; Hartz-Karp, Janette F; Segal, Leonie; Gericke, Christian A; Mutch, Allyson J; Eagar, Kathy; Dugdale, Paul; O'Donoghue, Ross; Ball, Jacqueline; O'Brien, Sinead; Goodwin, Moira; Settle, Catherine; Panter, David	2009-2012	\$25,466	\$266,518
	Understanding fertility management in contemporary Australia	Fisher, Jane RW (CIA); McNamee, Kathleen M; Rowe, Heather; Sinnott, Vikki; McBain, John C; Bayly, Christine M; Jordan, Lynne	2010-2013	\$249,297	\$409,933

Source	Project Title	Names of Investigators	Duration	Amount received in 2012	Total funds
ARC-Future Fellowship	Reducing the social, economic and health burden associated with obesity-related chronic diseases among socio-economically disadvantaged populations	Renzaho, Andre (CIA)	2011-2015	\$275,172	\$720,332
NHMRC- Project Grants	Understanding the barriers to improved access, engagement and retention of methamphetamine users in health services	Dietze, Paul M (CIA); Moore, David; Perez, Pascal; Bammer, Gabriele	2009-2012	\$15,375	\$111,525
	Does vitamin D supplementation prevent progression of knee osteoarthritis? A randomised controlled trial	Ding, Changhai (CIA); Cicuttini, Flavia M; Wluka, Anita E; Jones, Graeme; Quinn, Stephen J; Winzenberg, Tania M	2010-2012	\$75,000	\$323,500
	Transdermal testosterone therapy: a potential treatment for selective serotonin reuptake inhibitor (SSRI)-associated sexual dysfunction in women	Bell, Robin J (CIA); Kulkarni, Jayashri; Davis, Susan R	2011-2012	\$108,860	\$241,351
	National Centre for Intensive Care Research (NCICR)	Cooper, David J (CIA); Bellomo, Rinaldo; Myburgh, John; Finfer, Simon	2006-2013	\$517,653	\$3,790,000
	Better targeting of preventive services using epidemiological modelling	McNeil, John J (CIA); Peeters, Anna; Oldenburg, Brian F; Hollingsworth, Bruce P; De Courten, Maximilian F; Nelson, Mark	2007-2012	\$411,037	\$1,951,464
	Aspirin for the prevention of cognitive decline in the Elderly: a NeuroVascular Imaging Study (ENVIS-ion) from APSREE	Reid, Christopher M (CIA); Storey, Elsdon; Tonkin, Andrew M; Budge, Marc; Wong, Tien Y; Ames, David J	2007-2012	\$76,833	\$162,463
	Hyperbaric Oxygen in Lower Limb Trauma (HOLLT)	Millar, Ian (CIA); Williamson, Owen; Cameron, Peter; Myles, Paul	2008-2012	\$180,248	\$729,288
	A case-control study of environment and breast cancer	Fritschi, Jacqueline E; (CIA); Glass, Deborah C; Erren, Thomas; McCaul, Kieran; Saunders, Christobel; Heyworth, Jane	2009-2012	\$4,125	\$20,625
	A randomised controlled trial of prophylactic hypothermia in severe traumatic brain injury	Cooper, David J (CIA); Bernard, Stephen A; Cameron, Peter; Nichol, Alistair D; Presneill, Jeffrey J; Myburgh, John A	2009-2013	\$420,436	\$1,958,075
	A randomised, placebo-controlled trial of erythropoietin in ICU patients with traumatic brain injury	Bellomo, Rinaldo (CIA); Cooper, David J; Nichol, Alistair D; Street, Alison M; French, Craig J; Presneill, Jeffrey J	2009-2013	\$421,222	\$1,848,475
	The natural history of injecting drug use among IDU in Melbourne: A prospective cohort study	Dietze, Paul M (CIA); Jolley, Damien J; Aitken, Campbell K; Hickman, Matthew; Stooze, Mark A; Kerr, Thomas	2009-2013	-\$41,047	\$23,194
	Risk of brain cancer from exposure to radiofrequency fields in childhood and adolescence	Sim, Malcolm R (CIA); Benke, Geza P; Milne, Elizabeth; Armstrong, Bruce K	2009-2013	\$143,607	\$693,550
	Linking research, policy and health services to build a better evidence base for workplace public health	Sim, Malcolm R (CIA); Abramson, Michael J; Fritschi, Jacqueline E; Lamontagne, Anthony D	2009-2013	\$85,695	\$1,535,875
	Epidemiological modelling of heart failure.	Driscoll, Andrea (CIA); Krum, Henry	2009-2013	\$39,166	\$221,112
	Bacteraemic load and survival in septic shock	Bailey, Michael J (CIA); Nichol, Alistair D; Lam, Louisa LY; Iredell, John	2011-2012	\$35,968	\$52,368
	What matters to women diagnosed with breast cancer during their reproductive years?	Fisher, Jane RW (CIA); Kirkman, Maggie; Keogh, Louise; Hickey, Martha; Winship, Ingrid; Apicella, Carmel	2011-2012	\$150,566	\$323,704

Source	Project Title	Names of Investigators	Duration	Amount received in 2012	Total funds
	Mediterranean diet and mortality: Analysis of longitudinal dietary patterns using newly developed statistical methods	Forbes, Andrew B (CIA); Gurrin, Lyle C; Hodge, Allison; Simpson, Julie	2011-2013	\$88,881	\$330,058
	Third Euro-Australian respiratory health survey	Abramson, Michael J (CIA); Benke, Geza P; Dharmage, Shyamali C; Thompson, Bruce R	2011-2013	\$118,293	\$343,029
	Randomised sham-controlled trial of acupuncture for post-menopausal hot flushes	Teede, Helena J (CIA); Pirota, Marie	2011-2013	\$9,350	\$39,900
	Falls prevention in the acute hospital setting: a multi-centre cluster randomised controlled trial of efficacy, cost effectiveness and sustainability of the 6-PACK program	Barker, Anna (CIA); Brand, Caroline A; Haines, Terrence P; Jolley, Damien J; Hill, Keith D; Brauer, Sandra; Botti, Mari A	2011-2014	\$605,157	\$1,179,850
	The RINSE trial: the rapid infusion of cold normal saline by paramedics during CPR	Bernard, Stephen A (CIA); Cameron, Peter; Smith, Karen L; Jacobs, Ian G; Finn, Judith	2011-2014	\$141,700	\$497,858
	POISE-2: A large, international, placebo-controlled, factorial trial to assess the impact of clonidine and aspirin in patients undergoing noncardiac surgery	Myles, Paul (CIA); Leslie, Kate; Paech, Michael; Story, David A; Chow, Clara	2011-2015	\$234,250	\$1,136,310
	Kerala Diabetes Prevention Program (K-DPP): A cluster RCT of its effectiveness and cost-effectiveness	Oldenburg, Brian F (CIA); Tapp, Robyn J; Zimmet, Paul Z; Hollingsworth, Bruce P; Jolley, Damien J; Thankappan, Kavumpurathu; Fisher, Edwin B	2011-2015	\$244,415	\$1,046,991
	SEA-URCHIN: South East Asia – Using research for change in hospital-acquired infection in neonates	Green, Sally E (CIA); McDonald, Steven; McKenzie, Joanne E; Jeffery, Heather; Lahra, Monica; Lumbiganon, Pagakrong; Laopaiboon, Malinee	2011-2015	\$796,768	\$1,921,143
NHMRC- CRE	Transfusion research: Outcomes into policy and practice	McNeil, John J (CIA); Cameron, Peter; Stevenson, Christopher E; Jolley, Damien J; Wood, Erica M; Sanderson, Penelope; Isbister, James	2010-2012	\$528,259	\$1,673,000
NHMRC- Program Grant	Prevention and treatment of chronic heart and kidney disease via epidemiological, pharmacological device and cell-based approaches	Krum, Henry (CIA); Reid, Christopher; Kelly, Darren	2010-2014	\$889,013	\$5,390,000
NHMRC- Career Development Fellowship	Using good measurement principles to examine musculoskeletal disease and improve the evaluation of new diagnostic tests	Wluka, Anita E (CIA)	2009-2012	\$99,431	\$370,000
	The evolution of symptoms of common mental disorders across adolescence and young adulthood	McKenzie, Dean P (CIA)	2009-2012	\$75,068	\$285,000
	Improving knowledge regarding the burden of infection associated with water exposure and with international travel: addressing data gaps to improve policy and practice	Leder, Karin S (CIA)	2011-2013	\$99,431	\$384,160
	Improving the prevention and clinical management of infectious diseases	Cheng, Allen C (CIA)	2011-2013	\$74,599	\$288,220
	Optimising prevention and therapeutic strategies for low back pain and disability	Urquhart, Donna M (CIA)	2011-2016	\$49,715	\$384,160
	The prevention and optimal treatment of Type II Diabetes	Teede, Helena J (CIA)	2009-2012	\$54,990	\$204,500
NHMRC Practitioner Fellowship	NHMRC Practitioner Fellowship	Cameron, Peter (CIA)	2009-2014	\$38,045	\$360,625
	NHMRC Practitioner Fellowship	Buchbinder, Rachelle (CIA)	2005-2014	\$106,526	\$893,375
NHMRC Research Fellowships	NHMRC Research Fellowship	Davis, Susan R (CIA)	2008-2017	\$142,949	\$1,440,995
	NHMRC Research Fellowship	Reid, Christopher M (CIA)	2008-2017	\$70,495	\$1,190,265

Source	Project Title	Names of Investigators	Duration	Amount received in 2012	Total funds
NHMRC- Early Career Fellowships	Improving warfarin management – identifying risk factors for bleeding and improving monitoring mechanisms.	Evans, Susan M (CIA)	2008-2012	\$56,301	\$291,310
	Measurement of Beijing's health promotion status and progress: Transferability of the Australian experience to China.	Li, Hang (CIA)	2010-2013	\$57,645	\$153,796
	The psychosocial work environment and workplace sedentary behaviour as risk factors for type 2 diabetes and CVD.	Keegel, Tessa G (CIA)	2010-2013	\$75,068	\$228,127
	National prospective cohort study on transfusion practice and patient outcomes in the setting of critical bleeding and massive transfusion.	Zatta, Amanda J (CIA)	2010-2013	\$72,480	\$218,380
	Ensuring breakthrough includes follow-through: Developing and testing methods to increase uptake of research in practice	O'Connor, Denise A (CIA)	2010-2015	\$75,068	\$285,000
	Improving health in indigenous adolescents	Boyle, Jacqueline (CIA)	2011-2014	\$82,391	\$320,032
	Behavioural and microbial risk factors associated with the development of bacterial vaginosis in young women	Bilardi, Jade E (CIA)	2011-2015	\$34,946	\$270,032
NHMRC- Post graduate Scholarships	NHMRC Dora Lush Postgraduate Research Scholarship – Catherine Chamberlain	Chamberlain, Catherine R (CIA)	2010-2012	\$32,834	\$85,764
	NHMRC Medical Postgraduate Research Scholarship – Lisa Doyle	Doyle, Lisa (CIA)	2010-2012	\$9,766	\$80,938
	NHMRC Public Health Postgraduate Research Scholarship – Alisa Higgins	Higgins, Alisa (CIA)	2009-2013	\$6,781	\$107,725
	NHMRC Medical & Dental Postgraduate Research Scholarship – Zoe McQuilten	McQuilten, Zoe (CIA)	2011-2013	\$18,790	\$73,072
BUPA Health Foundation	Metformin for the management of insulin resistance in overweight women at midlife	Davis, Susan R (CIA); Bell, Robin J	2010-2012	\$0	\$158,611
Cancer Australia	Pilot of a population-based prostate cancer clinical registry	Millar, Jeremy L (CIA); McNeil, John J; Davis, Ian; Giles, Graham G; Bolton, Damien M; Costello, Anthony J	2010-2013	\$96,000	\$592,875
CSIRO Australia	ASPRE Healthy Ageing Biobank	McNeil, John J (CIA); Woods, Robyn L; Reid, Christopher M; Nelson, Mark; Abhayaratna, Walter; Gibbs, Peter; Ames, David J; Burgess, Antony; Masters, Colin L; Szoek, Cassandra; Lockett, Trevor	2009-2011	\$650,000	\$2,950,000
CSIRO ICT Centre	CSIRO ICT Centre Scholarship – M. Varnfield	Varnfield, Marlien (CIA)	2009-2012	\$11,979	\$11,979
Defence Health Foundation	Musculoskeletal conditions – psychological comorbidities, quality of life and risk factors in Australian Gulf War veterans	Kelsall, Helen (CIA); McKenzie, Dean P; Sim, Malcolm R; Forbes, Andrew B; Blackman, Jillian F	2011-2012	\$5,860	\$59,860
Heart Foundation-Fellowship	Improving the health outcomes of people with diabetes: developing and evaluating strategies to prevent and manage cardiovascular disease	Zoungas, Sophia (CIA)	2011-2014	\$97,769	\$421,076
Department of Education & Early Childhood Development VIC	Investigate the acceptability, feasibility and resource implications for Maternal and Child Health (MCH) services of the What Were We Thinking (WWWT!) program	Fisher, Jane RW (CIA)	2011-2012	\$90,909	\$181,818
Department of Family, Housing, Community Services and Indigenous Affairs	Communities for Children (CfC) Direct Service	Fisher, Jane RW (CIA); Rowe, Heather	2011-2013	\$163,858	\$486,465
Department of Health (Victoria)	Cardiac procedures registry in Victoria	McNeil, John J (CIA); Reid, Christopher M; Tonkin, Andrew M	2011-2012	\$200,000	\$400,000

Source	Project Title	Names of Investigators	Duration	Amount received in 2012	Total funds
Department of Health and Ageing	Cochrane Centre Fund Project: National Health Priority Areas – Consultation, Training and Research	Green, Sally E (CIA)	2005-2012	\$770,000	\$4,943,473
Department of Human Services (ACT)	Monitoring and Evaluation of the Victorian State Trauma System	Cameron, Peter (CIA); McNeil, John J; Gabbe, Belinda J	2005-2012	\$722,782	\$4,878,957
Department of Veterans Affairs (Commonwealth of Australia)	Health Promotion for Veterans	Keleher, Helen M (CIA); Joss, Nerida A	2005-2012	\$89,759	\$593,933
	Sequelae of psychiatric conditions and multisymptom illness, follow up of mortality and cancer incidence, and analysis of serum samples in the Gulf War veteran cohort study	Sim, Malcolm R; Kelsall, Helen; Blackman, Jillian F	2010-2012	\$212,250	\$1,319,991
Safe Work Australia	Australian Mesothelioma Registry	Sim, Malcolm R (CIA); Benke, Geza P; MacFarlane, Ewan M	2005-2012	\$77,154	\$276,454
South East Healthy Community Partnership (SEHCP)	Problem Gambling Project Evaluation	Livingstone, Charles H (CIA); Bruce, Emma	2005-2012	\$33,450	\$58,350
South Eastern Sydney Illawarra Area Health Service (Prince of Wales Hospital)	SPICE: Sedation Practices in Intensive Care in ANZ	Bellomo, Rinaldo (CIA)	2005-2012	\$20,700	\$213,679
Transport Accident Commission	Victorian Orthopaedic Trauma Outcomes Registry (VOTOR)	Cameron, Peter (CIA)	2005-2012	\$419,933	\$918,743
VicRoads	Provision of Evaluation Services for Novice Driver Program Trial	McClure, Roderick J (CIA); Newstead, Stuart V; Rudin-Brown, Christina; Scully, Michelle I; Reid, Christopher M	2011-2015	\$76,747	\$1,473,261
Victorian Cancer Agency- Grant	Building translational clinical research capacity in regional Victoria through ASPREE and the Healthy Ageing Biobank	McNeil, John J (CIA); Burton, Robert C; Reid, Christopher M; Woods, Robyn L; Fitzgerald, Sharyn M	2010-2012	\$815,100	\$1,921,000
Victorian Cancer Agency- Fellowship	Investigating discontinuation adjuvant therapies and the diversity of methods of health surveillance with the view to optimising health outcomes for women with invasive breast cancer	Bell, Robin J (CIA)	2011-2012	\$198,868	\$362,986
Victorian Health Promotion Foundation (VicHealth)	APG Rural and Regional Sustainability Program 2010 to 2012 Evaluation	Smith, Benjamin J (CIA)	2010-2012	\$90,000	\$270,000
Victorian Managed Insurance Authority	High Performing Healthcare Organisations	Brand, Caroline A (CIA)	2005-2012	-\$17,726	\$30,000
	Causes and contributing factors driving preventable adverse events in priority areas	Brand, Caroline A (CIA); McGinnes, Rosemary A	2012	\$17,726	\$24,999
Victorian WorkCover Authority (WorkSafe Victoria)	Evaluation of Work Health	Sim, Malcolm R (CIA); McNeil, John J; Mulholland, Emily L	2010-2013	\$470,544	\$1,096,760
	WorkHealth online data collection tool	Reid, Christopher M (CIA); Costelloe, Carl; Pruksawongsin, Kunnapoj; Buranasiri, Waranon	2011-2013	\$74,425	\$152,303
Defence Science & Technology Organisation	Development of a system to detect disease outbreaks in semi-isolated communities using automated monitoring of electronic data	Cheng, Allen C (CIA)	2011-2012	\$6,000	\$34,673
South Eastern Sydney Illawarra Area Health Service (Prince of Wales Hospital)	SPICE: Sedation Practices in Intensive Care in ANZ	Bellomo, Rinaldo (CIA)	2005-2012	\$20,700	\$213,679
Department of Justice	Funding for Chair of Forensic Medicine	Cordner, Stephen M (CIA)	2005-2012	\$409,968	\$3,048,518

Source	Project Title	Names of Investigators	Duration	Amount received in 2012	Total funds
Victorian Cancer Agency- Fellowship	Investigating discontinuation adjuvant therapies and the diversity of methods of health surveillance with the view to optimising health outcomes for women with invasive breast cancer	Bell, Robin J (CIA)	2011-2012	\$198,868	\$362,986
Victorian Cancer Agency	The Victorian lung cancer initiative	Watkins, David N (CIA); Brown, Tracey; Millar, Jeremy L; Stirling, Robert; Solomon, Benjamin; Ashley, David M; Fox, Stephen B; Irving, Louis B; Wright, Gavin; Mitchell, Paul; MacManus, Michael; Waring, Paul; John, Tom; Ganju, Vinod	2011-2013	\$101,367	\$1,671,672
Victorian Health Promotion Foundation (VicHealth)	APG Rural and Regional Sustainability Program 2010 to 2012 Evaluation	Smith, Benjamin J (CIA)	2010-2012	\$90,000	\$270,000
Alcoa of Australia Ltd	Healthwise Study	Sim, Malcolm R (CIA); McNeil, John J; Musk, B	2005-2012	\$273,853	\$9,134,302
American Academy of Family Physicians Foundation	A controlled evaluation of the Australasian Peers for Progress Diabetes Program (PFP-DP) and its transferability to other countries	Oldenburg, Brian F (CIA); De Courten, Maximilian F; Zaini, Anuar; Wolfe, Rory SJ; Dunbar, James A; Reddy, Prasuna; Adsetz, Pilvikki; Carter, Robert C; Johnson, Greg J; Audehm, Ralph	2009-2012	\$0	\$1,138,364
Arthritis Australia	Identification of novel risk factors for hip osteoarthritis using different approaches: magnetic resonance imaging-assessed hip structural changes and risk of total hip replacement.	Wang, Yuanyuan (CIA)	2011-2012	\$7,000	\$50,000
Australasian Fire and Emergency Service Authorities Council Ltd	A Retrospective Cancer and Mortality Cohort Study of Australian Firefighters	Glass, Deborah C (CIA); Sim, Malcolm R; Blackman, Jillian F	2008-2013	\$443,400	\$1,332,300
Australian Red Cross Blood Service	Australia's blood supply in a major disaster or pandemic: How will we meet clinical demand?	Phillips, Louise E (CIA)	2011-2012	\$95,000	\$217,727
Beyond Blue: the national depression initiative	Extension of randomised controlled trial of MoodCare: Managing co-morbid depression after acute coronary syndrome	Oldenburg, Brian F (CIA); Hollingsworth, Bruce P; Hare, David; Atherton, John J; Jelinek, Michael V; Hawkes, Anna; Sanderson, Kristy; Taylor, Barr	2011-2012	\$34,671	\$86,677
BG Medicine Inc (US) (BGM)	Galectin-3 and prognosis in HFPEF: I-PRESERVE Substudy	Krum, Henry (CIA)	2012-2012	\$6,334	\$9,695
Bushfire CRC Ltd	Bushfire CRC Scholarship – Anjali Haikerwal	Haikerwal, Anjali B (CIA)	2011-2012	\$28,000	\$84,000
Collaborative Study Group (CSG) – US	Lilly Protocol H9V-MC-GFRF	Atkins, Robert C (CIA)	2011-2012	\$33,120	\$411,527
Collagen Aesthetics Australia (Subsidiary of INAMED, USA)	Centre for the study of obesity	O'Brien, Paul E (CIA)	2005-2012	\$375,522	\$4,648,613
Craig and Connie Kimberley	The BUPA Health Foundation Health and Wellbeing after Breast Cancer Study	Davis, Susan R (CIA); Bell, Robin J; Panjari, Mary	2011-2013	\$87,500	\$140,000
CSL Limited	Critical Bleeding and Massive Transfusion Registry	Cameron, Peter (CIA)	2011-2012	\$234,300	\$339,300
Finkel Foundation	Finkel Chair in Global Health	Oldenburg, Brian F (CIA)	2008-2012	\$80,384	\$2,937,796
GlaxoSmithKline, Australia	A Clinical Outcomes Study of Darapladib versus Placebo in Subjects with Chronic Coronary Heart Disease to Compare the Incidence of Major Adverse Cardiovascular Events (MACE) – STABILITY Trial	Krum, Henry (CIA)	2009-2013	\$26,519	\$219,600
Heart Foundation	Heart Foundation Postgraduate Research Scholarship – Thathya Venu Ariyaratne	Ariyaratne, Thathya V (CIA)	2011-2012	\$25,978	\$62,775

Source	Project Title	Names of Investigators	Duration	Amount received in 2012	Total funds
International Agency for Research on Cancer	Occupation exposure and brain cancer.	Benke, Geza P (CIA)	2008-2012	\$2,384	\$54,323
Medibank Private	Victorian cardiac outcome registry (VCOR)	McNeil, John J (CIA); Reid, Christopher M; Tonkin, Andrew M	2011-2014	\$500,000	\$1,200,000
Merck, Sharp & Dohme (Australia) Pty Ltd	Melbourne Interventional Group Registry ('MIG') Registry	Krum, Henry (CIA)	2012-2012	\$50,000	\$100,000
National Breast Cancer Foundation	Survivorship: risk awareness and lifestyle intervention to reduce modifiable risk factors for recurrence and impact of breast cancer treatment on health (Phase 1 Think Tank)	Teede, Helena J (CIA)	2012	\$15,000	\$15,000
National Institutes of Health (NIH), USA	ASPrin in Reducing Events in the Elderly (ASPREE)	McNeil, John J (CIA); Nelson, Mark R; Storey, Elsdon; Wolfe, Rory SJ; Woods, Robyn L; Tonkin, Andrew M; Grimm, Hugo; Newman, Anne B; Shah, Raj C; Nelson, Mark; Murray, Anne M; Benavente, Oscar R; Williamson, Jeff D	2010-2013	\$5,595,467	\$23,372,347
National Institutes of Health, Fogarty International Center	Building the Asian non-communicable disease research network for regional research capacity	Oldenburg, Brian F (CIA); Abdul Kadir, Khalid; Fisher, Edwin B; Thankappan, Kavumpurathu	2010-2013	\$314,928	\$1,178,773
Population Health Research Institute, Hamilton Health Sciences	HOPE-3 (Heart Outcomes Prevention Evaluation – 3 Study)	Krum, Henry (CIA)	2008-2013	\$9,511	\$58,514
Royal Australasian College of Surgeons	Mechanics of satiety and appetite control	Burton, Paul R (CIA)	2011-2012	\$45,000	\$90,000
The George Institute for International Health	Kanyini Guidelines Adherence with the Polypill (GAP) Study	Reid, Christopher M (CIA)	2009-2013	\$63,200	\$184,436
US Army	ATLAS study: Adjuvant tamoxifen-longer against shorter	Davis, Susan R (CIA)	2005-2012	\$22,973	\$45,901
Victorian Neurotrauma Initiative	Multi-centre randomised controlled trials of early acute interventions (hypothermia, erythropoietin, and decompressive craniectomy) to attenuate secondary brain injury after trauma	Cooper, David J (CIA); Bellomo, Rinaldo; Bernard, Stephen A; Morganti-Kossmann, Maria C	2010-2013	\$354,144	\$2,086,100
World Bank	Malaysia Public Expenditure Review 2011: Health Sector: Policy, Expenditure, and Management	Mahal, Ajay S (CIA)	2011-2012	-\$10	\$53,906
Cooperative Research Centres (CRC)	Sinclair CRC Administration	Sinclair, Martha I (CIA)	2005-2012	0	\$134,053
BUPA Health Foundation	The BUPA Health Foundation Health and Wellbeing After Breast Cancer Study	Davis, Susan R (CIA); Bell, Robin J	2008-2013	\$107,850	\$888,911
Colorectal Surgical Society of Australia and New Zealand	Bi-National Colorectal Cancer Audit	Reid, Christopher M (CIA)	2011-2014	\$11,000	\$54,000
The Australian and New Zealand Society of Cardiac and Thoracic Surgeons (ANZSCTS)	ANZSCTS National Database Program	Reid, Christopher M (CIA)	2011-2013	\$335,987	\$1,101,587

Appendix 2 : SPHPM Research Publications for 2012

Book Chapters

Preece, M., Unsworth, C.A., Odell, M.S., 2012, Driving after traumatic brain injury, in *Brain Injury Medicine Principles and Practice.*, eds Nathan D Zasler, Douglas I Katz, M. Ross Bullock, pp. 1302-1315.

Journal Articles

Abdullah, A., Wolfe, R.S.J., Mannan, H.R., Stoelwinder, J.U., Stevenson, C.R., Peeters, A., 2012, Epidemiologic merit of obese-years, the combination of degree and duration of obesity, *American Journal Of Epidemiology* [P], vol 176, issue 2. pp. 99-107.

Abouzeid, M., Kelsall, H., Forbes, A., Sim, M., Creamer, M., 2012, Posttraumatic stress disorder and hypertension in Australian veterans of the 1991 Gulf War, *Journal of Psychosomatic Research* [P], vol 72, issue 1. pp. 33-38.

Abramson, M.J., Schattner, R.L., Sulaiman, N.D., Del Colle, E.A., Aroni, R., Thien, F., 2012, Accuracy of asthma and COPD diagnosis in Australian general practice: a mixed methods study, *Primary Care Respiratory Journal* [E], vol 21, issue 2. pp. 167-173.

Ackerman, I.N., Buchbinder, R., Osborne, R.H., 2012, Challenges in evaluating an arthritis self-management program for people with hip and knee osteoarthritis in real-world clinical settings, *International Journal of Rheumatology* [P], vol 39, pp. 1047-1055.

Ackland, H., Cameron, P., 2012, Cervical spine clearance in trauma patients, *The Indian Journal of Neurotrauma* [P], vol 9, issue 2. pp. 79-84.

Ackland, H., Wolfe, R.S.J., Cameron, P., Cooper, D.J., Malham, G.M., Varma, D.K., Fitt, G., Rosenfeld, J.V., Liew, S.M., 2012, Health resource utilisation costs in acute patients with persistent midline cervical tenderness following road trauma, *Injury-International Journal Of The Care Of The Injured* [P], vol 43, issue 11. pp. 1908-1916.

Alam, K., Khan, J.A., Walker, d.G., 2012, Impact of dropout of female volunteer community health workers: an exploration in Dhaka urban slums, *BMC Health Services Research* [E], vol 12, issue Art. ID: 260, 1472-6963.

Alviar, M.J., Olver, J., Pallant, J.F., Brand, C.A., de Steiger, R.N., Pirpiris, M., Bucknill, A., Khan, F., 2012, Can the ICF osteoarthritis core set represent a future clinical tool in measuring functioning in persons with osteoarthritis undergoing hip and knee joint replacement?, *Journal of Rehabilitation Medicine* [P], vol 44, issue 11. pp. 955-961.

Ammann, D., McLaren, J., Gerostamoulos, D., Beyer, J., 2012, Detection and quantification of new designer drugs in human blood: Part 2 – Designer cathinones, *Journal of Analytical Toxicology* [P], vol 36, issue 6. pp. 381-389.

Ammann, J., McLaren, J., Gerostamoulos, D., Beyer, J., 2012, Detection and quantification of new designer drugs in human blood: Part 1 – Synthetic cannabinoids, *Journal of Analytical Toxicology* [P], vol 36, issue 6. pp. 372-380.

Ananda-Rajah, M., Grigg, A.P., Downey, M., Bajel, A., Spelman, T., Cheng, A., Thursky, K.T., Vincent, J., Slavin, M., 2012, Comparative clinical effectiveness of prophylactic voriconazole/posaconazole to fluconazole/itraconazole in patients with acute myeloid leukemia/ myelodysplastic syndrome undergoing cytotoxic chemotherapy over a 12-year period, *Haematologica-The Hematology Journal* [P], vol 97, issue 3. pp. 459-463.

Andres, M., Sivera, F., Falzon, L., Buchbinder, R., Carmona, L., 2012, Dietary Supplements for chronic gut, *Cochrane Databases of Systematic Reviews* [P], vol 11, issue Art. No.: CD010156. pp.1-12

Andrew, N.E., Wolfe, R.S.J., Cameron, P., Richardson, M., Page, R., Bucknill, A., Gabbe, B.J., 2012, Return to pre-injury health status and function 12 months after hospitalisation for sport and active recreation related orthopaedic injury, *Injury Prevention* [P], vol 18, issue 6. pp. 377-384.

Andrew, N., Gabbe, B., Wolfe, R., Cameron, P., 2012, Trends in sport and active recreation injuries resulting in major trauma or death in adults in Victoria, Australia, 2001-2007, *Injury-International Journal Of The Care Of The Injured* [P], vol 43, issue 9. pp. 1527-1533.

Andrianopoulos, N., Jolley, D.J., Evans, S.M., Brand, C.A., Cameron, P., 2012, Application of Variable Life Adjusted Displays (VLAD) on Victorian Admitted Episodes Dataset (VAED), *BMC Health Services Research* [E], vol 12, issue Art. No: 278. pp. 1-15.

Aronson, D., Krum, H., 2012, Novel therapies in acute and chronic heart failure, *Pharmacology and Therapeutics* [P], vol 135. pp. 1-17.

Atherton, J., Hayward, C., Wan, W.A., Kwok, B., Jorge, J., Hernandez, A., Liang, L., Kociol, R., Krum, H., 2012, Patient characteristics from a regional multicenter database of acute decompensated heart failure in Asia Pacific (ADHERE International-Asia Pacific), *Journal Of Cardiac Failure* [P], vol 18, issue 1. pp. 82-88.

Aung, A.K., Corcoran, S.J., Nagalingam, V., Paul, E., Newnham, H.H., 2012, Prevalence, associations, and risk factors for orthostatic hypotension in medical, surgical, and trauma inpatients: an observational cohort study, *Ochsner Journal* [P], vol 12, issue 1. pp. 35-41.

Aung, A.K., Skinner, M.J., Lee, F.J., Cheng, A.C., 2012, Changing epidemiology of bloodstream infection pathogens over time in adult non-specialty patients at an Australian tertiary hospital, *Communicable diseases intelligence* [E], vol 36, issue 4. pp. E333-E341.

Ayton, D.R., Carey, G., Joss, N.A., Keleher, H.M., Smith, B.J., 2012, Exploring the partnership networks of churches and church affiliated organizations in health promotion, *Australian Journal Primary Health* [P], vol 18, issue 2. pp.148-157.

Backholer, K., Chen, L., Shaw, J., 2012, Screening for diabetes, *Pathology* [P], vol 44, issue 2. pp. 110-114.

Backholer, K., Freak-Poli, R., Peeters, A., 2012, Daily step count and change in waist circumference during a workplace pedometer program, *Open Journal of Preventive Medicine* [P], vol 2, issue 2. pp. 249-256.

Backholer, K., Mannan, H.R., Magliano, D.J., Walls, H.L., Stevenson, C.E., Beauchamp, A.J., Shaw, J., Peeters, A., 2012, Projected socioeconomic disparities in the prevalence of obesity among Australian adults, *Australian and New Zealand Journal of Public Health* [P], vol 36, issue 6. pp. 557-563.

Backholer, K., Pasupathi, K., Wong, E.E.L., Hodge, A., Stevenson, C.E., Peeters, A., 2012, The relationship between body mass index prior to old age and disability in old age, *International Journal Of Obesity* [P], vol 36, issue 9. pp. 1180-1186.

Balogh, Z., Reumann, M.K., Gruen, R.L., Mayer-Kuckuk, P., Schuetz, M.A., Harris, I.A., Gabbe, B.J., Bhandari, M., 2012, Advances and future directions for management of trauma patients with musculoskeletal injuries, *Lancet* [P], vol 380, issue 9847. pp. 1109-1119.

Barker, A., Barlis, P., Berlowitz, D., Page, K., Jackson, B., Lim, W., 2012, Pharmacist directed home medication reviews in patients with chronic heart failure: a randomised clinical trial, *International Journal of Cardiology* [P], vol 159, issue 2. pp. 139-143.

Barker, A., Mengersen, K., Morton, A., 2012, "What is the value of hospital mortality indicators, and are there ways to do better?", *Australian Health Review* [P], vol 36, issue 4. pp. 374-377.

- Barker, A., Nitz, J., Low Choy, N., Haines, T.P., 2012, Mobility has a non-linear association with falls risk among people in residential aged care: an observational study, *Journal of Physiotherapy* [P], vol 58, issue 2. pp. 117-125.
- Bassed, R.B., Briggs, C., Drummer, O.H., 2012, The incidence of asymmetrical left/right skeletal and dental development in an Australian population and the effect of this on forensic age estimations, *International Journal Of Legal Medicine* [P], vol 126, issue 2. pp. 251-257.
- Bassed, R.B., Ranson, D.L., 2012, Age determination of asylum seekers and alleged people smugglers, *Journal of Law and Medicine* [P], vol 20, issue 2. pp. 261-265.
- Batty, L.M., Lyon, S.M., Dowrick, A.S., Bailey, M.J., Mahar, P., Liew, S.M., 2012, Pulmonary embolism and the use of vena cava filters after major trauma, *ANZ Journal of Surgery* [P], vol 82, issue 11. pp. 817-821.
- Beer, S., Khan, F., Kesselring, J., 2012, Rehabilitation interventions in multiple sclerosis: an overview, *Journal of Neurology* [P], vol 259, issue 9. pp. 1994-2008.
- Bellomo, R., Ackerman, M., Bailey, M.J., Beale, R., Clancy, G., Danesh, V., Hvarfner, A., Jimenez, E., Konrad, D., Lecardo, M., Pattee, K.S., Ritchie, J., Sherman, K., Tangkau, P., 2012, A controlled trial of electronic automated advisory vital signs monitoring in general hospital, *Critical Care Medicine* [P], vol 40, issue 8. pp. 2349-2361.
- Bell, R.J., Robinson, P.J., Fradkin, P., Schwarz, M.A., Davis, S.R., 2012, Breast reconstruction following mastectomy for invasive breast cancer is strongly influenced by demographic factors in women in Victoria, Australia, *Breast* [P], vol 21, issue 3. pp. 394-400.
- Bennett, T.G., Le Marshall, K., Khan, F., Wark, J.D., Brand, C.A., 2012, Denosumab for treatment and prevention postmenopausal osteoporosis: A Protocol, *Cochrane Database of Systematic Reviews* [P], vol vol 8, issue Art. ID: CD010011. pp. 1-10.
- Bernard, S.A., Smith, K., Cameron, P., Masci, K., Taylor, D.M., Cooper, D.J., Kelly, A., Silvester, W., 2012, Induction of prehospital therapeutic hypothermia after resuscitation from nonventricular fibrillation cardiac arrest, *Critical Care Medicine* [P], vol 40, issue 3. pp. 747-753.
- Bernard, S., Smith, K., Cameron, P., Masci, K., Taylor, D., Cooper, D., Kelly, A., Silvester, W., 2012, <http://circ.ahajournals.org/content/122/7/737.abstract>, *Circulation* [E], vol 122. pp. 737-742.
- Birks, S., Peeters, A., Backholer, K., Brown, W.A., O'Brien, P.E., 2012, A systematic review of the impact of weight loss on cancer incidence and mortality, *Obesity Reviews* [P], vol 13, issue 10. pp. 868-891.
- Bloch, M., Hoy, J.F., Cunningham, N.Y., Roth, N., Bailey, M.J., Pierce, A., Watson, J., Carr, A., 2012, Adherence to HIV treatment guidelines for comorbid disease assessment and initiation of antiretroviral therapy, *J AIDS-Journal Of Acquired Immune Deficiency Syndromes* [P], vol 59, issue 5. pp. 478-488.
- Bloom, J.E., Rischin, A., Johnston, R., Buchbinder, R., 2012, Image-guided versus blind glucocorticoid injection for shoulder pain, *Cochrane Database of Systematic Reviews* [P], vol 8 issue Art. No.:CD009147. pp. 1-50.
- Blum, M.L., Esser, M.P., Richardson, M.D., Paul, E., Rosenfeldt, F.L., 2012, Negative pressure wound therapy reduces deep infection rate in open tibial fractures, *Journal of Orthopaedic Trauma* [P], vol 26, issue 9. pp. 499-505.
- Blyth, T., Scott, A., Bond, A., Paul, E., 2012, A comparison of two assessments of high level cognitive communication disorders in mild traumatic brain injury, *Brain Injury* [P], vol 26, issue 3. pp. 234-240.
- Boekholdt, S., Arsenault, B., Mora, S., Pederson, T., LaRosa, J., Nestel, P., Simes, J., Durrington, P., Hitman, G., Welsh, K., DeMicco, D., Zwiderman, A., Clearfield, M., Downs, J., Tonkin, A., Colhoun, H., Gotto, A., Ridker, P., Kastelein, J., 2012, Association of LDL cholesterol, non-HDL cholesterol, and apolipoprotein B levels with risk of cardiovascular events among patients treated with statins: a meta-analysis, *Jama-Journal Of The American Medical Association* [P], vol 307, issue 12. pp. 1302-1309.
- Bohensky, M., Jolley, D.J., Pilcher, D.V., Sundararajan, V., Evans, S.M., Brand, C.A., 2012, Prognostic models based on administrative data alone inadequately predict the survival outcomes for critically ill patients at 180 days post hospital discharge, *Journal of Critical Care* [P], vol 27, issue 4. pp. 11-21.
- Bohensky, M., Sundararajan, V., Andrianopoulos, N., de Steiger, R., Bucknill, A., Kondogiannis, C.M., McColl, G.J., Brand, C.A., 2012, Trends in elective knee arthroscopies in a population-based cohort, 2000-2009, *Medical Journal of Australia* [E], vol 197, issue 7. pp. 399-403.
- Bolch, C.E., Davis, P.G., Umstad, M.P., Fisher, J.R.W., 2012, Multiple birth families with children with special needs: a qualitative investigation of mothers' experience, *Twin Research and Human Genetics* [P], vol 15, issue 4. pp. 503-515.
- Boyle, T., Keegel, T.G., Bull, F., Heyworth, J., Fritsch, L., 2012, Physical activity and risks of proximal and distal colon cancers: a systematic review and meta-analysis, *Journal of the National Cancer Institute* [P], vol 104, issue 20. pp. 1548-1561.
- Brand, C.A., Barker, A., Morello, R., Vitale, M.R., Evans, S.M., Scott, I.A., Stoelwinder, J.U., Cameron, P., 2012, A review of hospital characteristics associated with improved performance, *International Journal For Quality In Health Care* [P], vol 25, issue 5. pp. 483-494.
- Brand, C., Tropea, J., Gorelik, A., Jolley, D., Scott, I., Sundararajan, V., 2012, An adverse event screening tool based on routinely collected hospital-acquired diagnoses, *International Journal For Quality In Health Care* [P], vol 24. pp. 266-278.
- Braun, L.A., Stanguts, C., Casanella, L., Spitzer, O., Paul, E., Vardaxis, N.J., Rosenfeldt, F.L., 2012, Massage therapy for cardiac surgery patients – a randomized trial, *Journal of Thoracic and Cardiovascular Surgery* [P], vol 144, issue 6. pp. 1453-1459.
- Brennan, L., Wilks, R., Walkley, J.W., Fraser, S., Greenway, K., 2012, Treatment acceptability and psychosocial outcomes of a randomised controlled trial of a cognitive behavioural lifestyle intervention for overweight and obese adolescents, *Behaviour Change* [P], vol 29, issue 1. pp. 32-62.
- Brennan, S.E., Bosch, M.C., Buchan, H.A., Green, S.E., 2012, Measuring organizational and individual factors thought to influence the success of quality improvement in primary care: a systematic review of instruments, *Implementation Science* [P], vol 7, issue 1 (Art. ID: 121). pp. 1-19.
- Brennan, S.L., Cicuttini, F.M., Nicholson, G.C., Pasco, J.A., Kotowicz, M.A., Wluka, A.E., 2012, Endogenous parathyroid hormone is associated with reduced cartilage volume in vivo in a population-based sample of adult women, *Annals Of The Rheumatic Diseases* [P], vol 71, issue 6. pp. 1000-1003.
- Brennan, S.L., Stanford, T., Wluka, A.E., Henry, M.J., Page, R., Graves, S., Kotowicz, M., Nicholson, G.C., Pasco, J.A., 2012, Cross-sectional analysis of association between socioeconomic status and utilization of primary total hip joint replacements 2006 to 2007: Australian Orthopaedic Association National Joint Replacement Registry, *BMC Musculoskeletal Disorders* [P], vol 13 issue 63. pp. 1-7.
- Brennan, S.L., Stanford, T., Wluka, A.E., Page, R., Graves, S.E., Kotowicz, M., Nicholson, G.C., Pasco, J.A., 2012, Utilisation of primary total knee joint replacements across socioeconomic status in the Barwon Statistical Division, Australia, 2006 – 2007: a cross-sectional study, *BMJ Open* [E], vol 2 issue Art. No.: e001310. pp. 1-6.
- Brennan, S.L., Wluka, A.E., Gould, H., Nicholson, G.C., Leslie, W.D., Ebeling, P.R., Oldenburg, B.F., Kotowicz, M., Pasco, J.A., 2012, Social determinants of bone densitometry uptake for osteoporosis risk in patients aged 50 yr and older: A systematic review, *Journal of Clinical Densitometry* [P], vol 15, issue 2. pp. 165-175.
- Burgess, K.J., Abramson, M.J., Gurrin, L., Byrnes, G.B., Matheson, M.C., May, C.L., Giles, G.G., Johns, D.P., Hopper, J.L., Walters, H., Dharmage, S.C., 2012, Childhood infections and the risk of asthma: a longitudinal study over 37 years, *Chest* [P], vol 142, issue 3. pp. 647-654.
- Burke, K., Brennan, L., Cann, W., 2012, Promoting protective factors for young adolescents: ABCD Parenting Young Adolescents Program randomized controlled trial, *Journal Of Adolescence* [P], vol 35, issue 5. pp. 1315-1328.
- Burke, M.P., Parsons, S., Bassed, R.B., 2012, Management of medicolegal natural deaths from hemopericardium or hemothorax using postmortem CT scanning, *Forensic Science, Medicine, and Pathology* [P], vol 8, issue 4. pp. 367-372.
- Bye, N., Turnley, A., Morganti-Kossmann, M.C., 2012, Inflammatory regulators of redirected neural migration in the injured brain, *Neurosignals* [P], vol 20, issue 3. pp. 132-146.
- Cane, J., O'Connor, D.A., Michie, S., 2012, Validation of the theoretical domains framework for use in behaviour change and implementation research, *Implementation Science* [P], vol 7, issue Art. ID: 37. pp. 1-17.
- Cao, Y., Jones, G., Cicuttini, F.M., Winzenberg, T.M., Wluka, A.E., Sharman, J.E., Ngao, K., Ding, C., 2012, Vitamin D supplementation in the management of knee osteoarthritis: study protocol for a randomized controlled trial, *Trials* [P], vol 13 Art. No.: 131. pp. 1-8.

- Carey, G., Riley, T., Crammond, B.R., 2012, The Australian Government's 'Social Inclusion Agenda': the intersection between public health and social policy, *Critical Public Health* [P], vol 22, issue 1. pp. 47-59.
- Chalwin, R.P., Moran, L.J., Peake, S.L., Flynn, S., Pieterse, J., Williams, P., 2012, Assessing the performance of a continuous infusion for potassium supplementation in the critically ill, *Anaesthesia And Intensive Care* [P], vol 40, issue 3. pp. 433-441.
- Chan, W., Ajani, A., Clark, D., Stub, D., Andrianopoulos, N., Brennan, A., New, G., Sebastian, M., Johnston, R., Walton, A., Reid, C., Dart, A., Duffy, S., 2012, Impact of periprocedural atrial fibrillation on short-term clinical outcomes following percutaneous coronary intervention, *American Journal of Cardiology* [P], vol 109, issue 4. pp. 471-477.
- Chan, W., Stub, D., Clark, D.J., Ajani, A.E., Andrianopoulos, N., Brennan, A.L., New, G., Black, A., Shaw, J., Reid, C.M., Dart, A.M., Duffy, S.J., 2012, Usefulness of transient and persistent no reflow to predict adverse clinical outcomes following percutaneous coronary intervention, *American Journal of Cardiology* [P], vol 109, issue 4. pp. 478-485.
- Chaudhuri, K., Storey, E., Lee, G.A., Bailey, M.J., Chan, J.C.Y., Rosenfeldt, F.L., Pick, A., Negri, J., Gooi, J., Zimmet, A., Esmore, D.S., Merry, C., Rowland, M., Lin, E., Marasco, S., 2012, Carbon dioxide insufflation in open-chamber cardiac surgery: A double-blind, randomized clinical trial of neurocognitive effects, *Journal of Thoracic and Cardiovascular Surgery* [P], vol 144. pp. 646-653.
- Cheng, A.C., 2012, Hospitalisation with confirmed influenza in a sentinel surveillance system in 2010 and 2011, *Medical Journal Of Australia* [P], vol 197, issue 4, pp. 217.
- Cherk, M.H., Ky, J., Yap, K.S., Campbell, P., McGrath, C., Bailey, M.J., Kalff, V., 2012, Optimal reproducibility of gated sestamibi and thallium myocardial perfusion study left ventricular ejection fractions obtained on a solid-state CZT cardiac camera requires operator input, *Journal Of Nuclear Cardiology* [P], vol 19, issue 4. pp. 713-718.
- Chin, G.S.M., Warren, N.L., Kornman, L., Cameron, P., 2012, Transferring responsibility and accountability in maternity care: clinicians defining their boundaries of practice in relation to clinical handover, *British Medical Journal* [P], vol 2, issue 5 (Art. ID: e000734). pp. 1-9.
- Chua, H., Baldwin, I., Bailey, M.J., Subramaniam, A., Bellomo, R., 2012, Circuit lifespan during continuous renal replacement therapy for combined liver and kidney failure, *Journal of Critical Care* [P], vol 27, issue 6. pp. e7- e15.
- Chua, H., Glassford, N., Bellomo, R., 2012, Acute kidney injury after cardiac arrest, *Resuscitation* [P], vol 83. pp. 721-727.
- Chua, H., Venkatesh, B., Stachowski, E., Perkins, K., Ladanyi, S., Kruger, P., Bellomo, R., 2012, Plasma-lyte 148 vs 0.9% saline for fluid resuscitation in diabetic ketoacidosis, *Journal of Critical Care* [P], vol 27 issue 2. pp. 138-145.
- Chu, M., Gerostamoulos, D., Beyer, J., Rodda, L., Boorman, M., Drummer, O., 2012, The incidence of drugs of impairment in oral fluid from random roadside testing, *Forensic Science International* [P], vol 215, issue 1-3. pp. 2831-2834.
- Clark, R., Coffee, N., Turner, D., Eckert, K., Gaans, D., Wilkinson, D., Stewart, S., Tonkin, A., 2012, Application of geographic modelling techniques to quantify spatial access to health services before and after an acute cardiac event: the cardiac ARIA project, *Circulation* [P], vol 125, issue 16. pp. 2006-2014.
- Coffee, N., Turner, D., Clark, R., Eckert, K., Coombe, D., Hugo, G., Gaans, D., Wilkinson, D., Stewart, S., Tonkin, A., 2012, Measuring national accessibility to cardiac services using geographic information systems, *Applied Geography* [P], vol 34. pp. 445-455.
- Coggon, D.N., Ntani, G., Palmer, K.T., Felli, V.E., Harari, R., Barrero, L.H., Felknor, S.A., Gimeno, D., Cattrell, A., Serra, C., Bonzini, M., Solidaki, E., Merisalu, E., Habib, R., Sadeghian, F., Kadir, M., Warnakulasuriya, S.S.P., Matsudaira, K., Nyantumbu, B., Sim, M.R., Harcombe, H., Cox, K., Marziale, M.H., Sarquis, L.M., Harari, F., Freire, R., Harari, N., Monroy, M.V., Quintana, L.A., Rojas, M., Salazar Vega, E.J., Harriss, E.C., Vargas-Prada, S., Martinez, J.M., Delclos, G., Benavides, F.G., Carugno, M., Ferrario, M.M., Pesatori, A.C., Chatzi, L., Bitsios, P., Kogevinas, M., Oha, K., Sirk, T., Sadeghian, A., Peiris-John, R., Sathikumar, N., Wickremasinghe, R., Yoshimura, N., Kielkowski, D., Kelsall, H., Hoe, V.C.W., Urquhart, D.M., Derett, S., McBride, D., Gray, A., 2012, The CUPID (cultural and psychosocial influences on disability) study: methods of data collection and characteristics of study sample, *PLoS ONE* [P], vol 7, issue 7. pp. 1-22.
- Coller, J.M., Campbell, D.J., Krum, H., Prior, D.L., 2012, Transthoracic echocardiography findings: Implications for clinical management, *Australian Family Physician* [P], vol 41, issue 12. pp. 954-958.
- Cooklin, A.R., Rowe, H., Fisher, J.R.W., 2012, Paid parental leave supports breastfeeding and mother-infant relationship: a prospective investigation of maternal postpartum employment, *Australian and New Zealand Journal of Public Health* [P], vol 36, issue 3, pp. 249-256.
- Corbex, M., Burton, R.C., Sancho-Garnier, H., 2012, Breast cancer early detection methods for low and middle income countries, a review of the evidence, *Breast* [P], vol 21 issue 4. pp. 428-434.
- Costello, M.F., Misso, M.L., Wong, J., Hart, R., Rombauts, L., Melder, A.M., Norman, R.J., Teede, H.J., 2012, The treatment of infertility in polycystic ovary syndrome: a brief update, *Australian & New Zealand Journal Of Obstetrics & Gynaecology* [P], vol 52 issue 4. pp. 400-403.
- Coulson, T.G., Pilcher, D.V., Graham, S.M., Snell, G.I., Lewvey, B., Philpot, S., Teo, A., Davies, A.R., 2012, Single-centre experience of donation after cardiac arrest, *Medical Journal Of Australia* [P], vol 197, issue 3. pp. 166-169.
- Cox, S., Currell, A.H., Harriss, L.R., Barger, B., Cameron, P., Smith, K.L., 2012, Evaluation of the Victorian state adult pre-hospital trauma triage criteria, *Injury-International Journal Of The Care Of The Injured* [P], vol 43, issue 5. pp. 573-581.
- Crawford, N., Cheng, A.C., Andrews, N., Charles, P.G., Clothier, H., Day, B.J., Day, T., Gates, P.C., MacDonell, R.A., Roberts, L., Rodriguez-Casero, V., Wijeratne, T., Kiers, L., 2012, Guillain-Barre syndrome following pandemic (H1N1) 2009 influenza A immunisation in Victoria: a self-controlled case series, *Medical Journal Of Australia* [P], vol 197, issue 10, pp. 574-578.
- Cumpston, M.S., Tavender, E.J., Buchan, H.A., Gruen, R.L., 2012, Australian health policy makers' priorities for research synthesis: A survey, *Australian Health Review* [P], vol 36, issue 4. pp. 401-411.
- Curry, L.A., O'Cathain, A., Plano Clark, V.L., Aroni, R., Feters, M., Berg, D., 2012, The role of group dynamics in mixed methods health sciences research teams, *Journal of Mixed Methods Research* [P], vol 6, issue 1, pp. 5-20.
- Curtis, A.J., Marshall, C., Spelman, T., Greig, J., Da Fonseca, M.S., O'Brien, 2012, Incidence of WHO stage 3 and 4 conditions following initiation of anti-retroviral therapy in resource limited settings, *PLoS ONE* [P], vol 7, issue 12 (e52019). pp. 1-9.
- Curtis, K., Mitchell, R., Chong, S.S., Balogh, Z., Reed, D.J., Clark, P.T., Black, D.A., Langcake, M., Taylor, C.B., McDougall, P., Cameron, P., 2012, Injury trends and mortality in adult patients with major trauma in New South Wales, *Medical Journal Of Australia* [P], vol 197, issue 4. pp. 233-237.
- Curtis, K., Mitchell, R.J., Chong, S.S., Balogh, Z., Reed, D.J., Clark, P.T., D'Amours, S., Black, D.A., Langcake, M., Taylor, C.B., McDougall, P., Cameron, P., 2012, Injury trends and mortality in adult patients with major trauma in New South Wales, *Medical Journal Of Australia* [P], vol 197, issue 4/ pp. 233-237.
- Daly, R., Gagnon, C., Lu, Z., Magliano, D., Dunstan, D., Sikaris, K., Zimmet, P., Ebeling, P., Shaw, J., 2012, Prevalence of vitamin D deficiency and its determinants in Australian adults aged 25 years and older: A national, population-based Study, *Clinical Endocrinology* [P], vol 77, issue 1. pp. 26-35.
- Danoudis, M., Iansek, R., Simpson, P.M., 2012, Freezing of gait in Parkinson's disease: further insights into pathophysiological mechanisms, *Parkinsonism and Related Disorders* [P], vol 18. pp. 543-547.
- Darnis, S., Fareau, N., Corallo, C., Poole, S., Dooley, M., Cheng, A., 2012, Estimation of body weight in hospitalized patients, *Qjm-An International Journal Of Medicine* [P], vol 105, issue 8. pp. 769-774.
- Davies, A.R., Morrison, S., Bailey, M.J., Bellomo, R., Cooper, D.J., Doig, G., Finfer, S., Heyland, D.K., 2012, A multicenter, randomized controlled trial comparing early nasogastric with nasogastric nutrition in critical illness, *Critical Care Medicine* [P], vol 40, issue 8. pp. 2342-2348.
- Davies-Tuck, M.L., Wang, Y., Wluka, A.E., Berry, P., Giles, G., English, D.R., Cicuttini, F.M., 2012, Increased fasting serum glucose concentration is associated with adverse knee structural changes in adults with no knee symptoms and diabetes, *Maturitas* [P], vol 72, issue 4. pp. 373-378.

- Davis, S.R., Bell, R.J., Wang, Y., Hanna, F., Davies, M.L., Bell, R., Chirgwin, J., Cicuttini, F.M., 2012, Aromatase inhibitors associated with knee subchondral bone expansion without cartilage loss, *Climacteric* [P], vol 15. pp. 1-7.
- Davis, S.R., Braunstein, G., 2012, Efficacy and safety of testosterone in the management of hypoactive sexual desire disorder in postmenopausal women, *Journal of Sexual Medicine* [E], vol 9, issue 4. pp. 1134-1148.
- Davis, S.R., Castelo-Branco, C., Chedraui, P., Lumsden, M.A., Nappi, R., Shah, D., Villaseca, P., 2012, Understanding the weight gain at menopause, *Climacteric* [P], vol 15, issue 5. pp. 419-429.
- Davis, S., Robinson, P., Moufarege, A., Bell, R., 2012, The contribution of SHBG to the variation in HOMA-IR is not dependent on endogenous oestrogen or androgen levels in postmenopausal women, *Clinical Endocrinology* [P], vol 77, issue 4. pp. 541-547.
- Day, L.M., Hill, K.D., Jolley, D.J., Cicuttini, F.M., Flicker, L., Segal, L., 2012, Impact of tai chi on impairment, functional limitation, and disability among preclinically disabled older people: a randomized controlled trial, *Archives Of Physical Medicine And Rehabilitation* [P], vol 93, issue 8. pp. 1400-1407.
- Deasy, C., Bray, J., Smith, K., Harriss, L., Morrison, C., Bernard, S., Cameron, P., 2012, Traumatic out-of-hospital cardiac arrests in Melbourne, Australia, *Resuscitation* [P], vol 83, issue 4. pp. 465-470.
- Deasy, C., Bray, J.E., Smith, K.L., Harriss, L. R., Bernard, S.A., Davidson, P.M., Cameron, P., 2012, Resuscitation of out-of-hospital cardiac arrests in residential aged care facilities in Melbourne, Australia, *Resuscitation* [P]. vol 83, issue 1, pp. 58-62.
- Deasy, C., Gabbe, B.J., Palmer, C.S., Babl, F., Bevan, C., Cramer, J., Butt, W.W., Fitzgerald, M.C., Judson, R.T., Cameron, P., 2012, Paediatric and adolescent trauma care within an integrated trauma system, *Injury-International Journal Of The Care Of The Injured* [P], vol 43, issue 12. pp. 2006-2011.
- Demetrios, M., Turner-Stokes, L., Brand, C.A., McSweeney, S., Khan, F., 2012, Multidisciplinary rehabilitation following botulinum toxin and other focal intramuscular treatment for post-stroke spasticity (Protocol), *Cochrane Database of Systematic Reviews* [P], vol 3 issue Art. ID: CD009689. pp. 1-12.
- Dendle, C., Sundararajan, V., Spelman, T., Jolley, D.J., Woolley, I., 2012, Splenectomy sequelae: an analysis of infectious outcomes among adults in Victoria, *Medical Journal Of Australia* [P], vol 196, issue 9. pp. 582-586.
- Devanathan, R., Aw, H.C., Suen, C.F.L., Paul, E., Rodgers-Wilson, S., 2012, Outcomes of patients with appendicitis who present to an outer metropolitan hospital, *ANZ Journal of Surgery* [P], vol 82, issue 5. pp. 338-341.
- Devlin, A., Odell, M.S., Charlton, J.L., Koppel, S.N., 2012, Epilepsy and driving: current status of research, *Epilepsy Research* [P], vol 102. pp. 135-152.
- Dieren, S.V., Czernichow, S., Chalmers, J., Kengne, A., de Galan, B.E., Poulter, N.R., Woodward, M., Beulens, J.W., Grobbee, D.E., Schouw, Y.T.V., Zoungas, S., 2012, Weight changes and their predictors amongst 11 140 patients with type 2 diabetes in the ADVANCE trial, *Diabetes Obesity & Metabolism* [P], vol 14, issue 5. pp.464-469.
- Dieren, S.v., Kengne, A., Chalmers, J.P., Beulens, J.W., Cooper, M.E., Grobbee, D.E., Harrap, S.B., Mancia, G., Neale, B., Patel, A., Poulter, N., Schouw, Y.T.v., Woodward, M., Zoungas, S., 2012, Effects of blood pressure lowering on cardiovascular outcomes in different cardiovascular risk groups among participants with type 2 diabetes, *Diabetes Research and Clinical Practice* [P], vol 98. pp. 83-90.
- Dixon, J., Schachter, L.M., O'Brien, P.E., Jones, K.M., Grima, M., Lambert, G.W., Brown, W.A., Bailey, M.J., Naughton, M.T., 2012, Surgical vs conventional therapy for weight loss treatment of obstructive sleep apnea: a randomized controlled trial, *Jama-Journal Of The American Medical Association* [P], vol 308, issue 11. pp. 1142-1149.
- Dore, D., de Hoog, J., Giles, G., Ding, C., Cicuttini, F.M., Jones, G., 2012, A longitudinal study of the association between dietary factors, serum lipids, and bone marrow lesions of the knee, *Arthritis Research & Therapy* [P], vol 14, issue 1 (Art. No: R13). pp. 1-10.
- Driscoll, A., Currey, J., Tonkin, A.M., Krum, H., 2012, Nurse-led titration of angiotensin converting enzyme inhibitors, beta-adrenergic blocking agents and angiotensin receptor blockers for patients with left ventricular systolic dysfunction (Protocol), *Cochrane Database of Systematic Reviews* [P], vol 6, issue Art. ID: CD009889. pp. 1-9.
- Drummer, O.H., Kourtis, I., Beyer, J., Tayler, P., Boorman, M., Gerostamoulos, D., 2012, The prevalence of drugs in injured drivers, *Forensic Science International* [P], vol 215, issue 1-3. pp. 14-17.
- Drysdale, H., Ranasinha, S., Kendall, A., Knight, M., Wallace, E.M., 2012, Ethnicity and the risk of late-pregnancy stillbirth, *Medical Journal Of Australia* [P], vol 197, issue 5. pp. 278-281.
- Duke, G., Barker, A., Santamaria, J., Graco, M., 2012, Recent trends in Victorian risk-adjusted in-hospital mortality: 1999-2009, *Internal Medicine Journal* [P], vol 42, issue 11. pp. 1218-1223.
- Dunstan, D.W., Howard, B., Healy, G.N., Owen, N., 2012, Too much sitting – a health hazard, *Diabetic Medicine* [P], vol 97, issue 3. pp. 368-376.
- Dworak, M., Stebbing, M., Kompa, A.R., Rana, I., Krum, H., Badoer, E., 2012, Sustained activation of microglia in the hypothalamic PVN following myocardial infarction, *Autonomic Neuroscience: Basic and Clinical* [P], vol 169, issue 2. pp. 70-76.
- Eastwood, G.M., Peck, L., Young, H., Bailey, M.J., Reade, M.C., Baldwin, I., Bellomo, R., 2012, Haemodynamic Impact of a slower pump speed at start of continuous renal replacement therapy in critically ill adults with acute kidney injury: a prospective before-and-after study., *Blood Purification* [P], vol 33 issue 1-3, AG. pp. 52-58.
- Edgley, A.J., Krum, H., Kelly, D.J., 2012, Targeting fibrosis for the treatment of heart failure: A role for transforming growth factor-, *Cardiovascular Therapeutics* [P], vol 30. pp. 30-40.
- Elder, C., Barber, M.N., Staples, M., Osborne, R.H., Clerehan, R.A., Buchbinder, R., 2012, Assessing health literacy: a new domain for collaboration between language testers and health professionals, *Language Assessment Quarterly* [P], vol 9, issue 3. pp. 205-224.
- Engelgau, M., Karan, A., Mahal, A.S., 2012, The economic impact of non-communicable diseases on households in India, *Globalization and Health* [P], vol 8: 9.
- Enticott, J., Jeffcott, M.A., Ibrahim, J.E., Wood, E.M., Cole-Sinclair, <F., Fitzgerald, M., Cameron, P.A., Phillips, L.E., 2012, A Review on decisions support for massive transfusion: Understanding human factors to support the implementation of complex interventions in trauma, *Transfusion* [P], vol 52, issue 12, pp.2692-2705.
- Enticott, J., Jeffcott, S.A., Ibrahim, J.E., Wood, E.M., Cole-Sinclair, M.F., Fitzgerald, M., Cameron, P., Phillips, L.E., 2012, A review on decision support for massive transfusion: understanding human factors to support the implementation of complex interventions in trauma, *Transfusion* [P], vol 52, issue 12. pp. 2692-2705.
- Enticott, J., Kandane-Rathnayake, R.K., Phillips, L.E., 2012, Odds ratio simplified, *Transfusion* [P], vol 52, issue 3. pp. 467-469.
- Erbas, B., Akram, M., Dharmage, S.C., Tham, R.C.A., Dennekamp, M.N., Newbigin, E.J., Taylor, P.G., Tang, M.L., Abramson, M.J., 2012, The role of seasonal grass pollen on childhood asthma emergency department presentations, *Clinical And Experimental Allergy* [P], vol 42, issue 5. pp. 799-805.
- Erbas, B., Dharmage, S.C., O'Sullivan, M., Akram, M., Newbigin, E.J., Taylor, P.E., Vicendese, D., Hyndman, R.J., Bardin, P.G., Tang, M.L., Abramson, M.J., 2012, A case-crossover design to examine the role of aeroallergens and respiratory viruses on childhood asthma exacerbations requiring hospitalization: the Mapcch study, *Journal of Biometrics & Biostatistics* [E], vol S7. pp. S7-018
- Erbas, B., Ullah, M.S., Hyndman, R.J., Scollo, M., Abramson, M.J., 2012, Forecasts of COPD mortality in Australia: 2006-2025, *BMC Medical Research Methodology* [P], vol 12. pp. 17.
- Esler, M.D., Krum, H., Schlaich, M.P., Schmieder, R.E., Bohm, M., Sobotka, P., 2012, Renal sympathetic denervation for treatment of drug-resistant hypertension one-year results from the symplicity HTN-2 randomized, controlled trial, *Circulation* [P], vol 126, issue 25. pp. 2976-2982.
- Fan, V., Karan, A.K., Mahal, A.S., 2012, State health insurance and out of pocket health expenditures in Andhra Pradesh, India, *International Journal of Health Care Finance and Economics* [P], vol 12, issue 3. pp. 189-215.
- Fernandez, R.C., Driscoll, T., Glass, D.C., Vallance, D., Reid, A., Benke, G.P., Fritsch, L., 2012, A priority list of occupational carcinogenic agents for preventative action in Australia, *Australian and New Zealand Journal of Public Health* [P], vol 36, issue 2. pp. 111-115.
- Finn, J.C., Rae, A., Gibson, N., Swift, R., Watters, T., Jacobs, I.G., 2012, Reducing time to analgesia in the emergency department using a nurse-initiated pain protocol: a before-and-after study, *Contemporary Nurse: Health Care Across the Lifespan* [P], vol 42, issue 1. pp. 29-37.

- Fisher, E.B., Chan, J.C., Nan, H., Sartorius, N., Oldenburg, B.F., 2012, Co-occurrence of diabetes and depression: conceptual considerations for an emerging global health challenge, *Journal of Affective Disorders* [P], vol 142. pp. s56-s66.
- Fisher, J.R.W., Chatham, E., Haseler, S., McGaw, B., Thompson, J., 2012, Uneven implementation of the national perinatal depression initiative: findings from a survey of Australian women's hospitals, *Australian and New Zealand Journal of Obstetrics and Gynaecology* [E], vol 52, issue 6. pp. 559-564.
- Fisher, J.R.W., de Mello, M.C., Patel, V., Rahman, A., Tran, T., Holton, S., Holmes, W., 2012, Prevalence and determinants of common perinatal mental disorders in women in low- and lower-middle-income countries: a systematic review, *Bulletin Of The World Health Organization* [P], vol 90, issue 2. pp. 139-149.
- Fisher, J.R.W., Hammarberg, K., 2012, Psychological and social aspects of infertility in men: an overview of the evidence and implications for psychologically informed clinical care and future research, *Asian Journal of Andrology* [P], vol 14. USA. pp. 121-129.
- Fisher, J.R.W., Rowe, H., Hammarberg, K., 2012, Admissions for early parenting difficulties among women with infants conceived by assisted reproductive technologies: a prospective cohort study, *Fertility and Sterility* [P], vol 97, issue 6. pp. 1410-1416.
- Fisher, J.R.W., Tran, T.D., Biggs, B., Dang, T.H., Nguyen, T.T., Tran, T., 2012, Intimate partner violence and perinatal common mental disorders among women in rural Vietnam, *International Health*, vol 5, pp. 29-37
- Fisher, J.R.W., Tran, T.D., Nguyen, T.T., Tran, T., 2012, Common perinatal mental disorders and alcohol dependence in men in northern Viet Nam, *Journal of Affective Disorders* [P], vol 140, issue 1. pp. 97-101.
- Fisher, J.R.W., Tran, T., Tran, T.D., Dwyer, T., Nguyen, G.J., Casey, G.J., Simpson, J.A., Hanieh, S., Biggs, B., 2012, Prevalence and risk factors for symptoms of common mental disorders in early and late pregnancy in Vietnamese women: A prospective population-based study., *Journal of Affective Disorders* [P], vol 146, issue 2. pp. 213-219.
- Fooladi, E., Bell, R.J., Davis, S.R., 2012, Management strategies in SSRI-associated sexual dysfunction in women at midlife, *Climacteric* [P], vol 15, issue 4. pp. 306-316.
- Fooladi, E., Davis, S.R., 2012, An update on the pharmacological management of female sexual dysfunction, *Expert Opinion on Pharmacotherapy* [P], vol 13, issue 15. pp. 2131-2142.
- Francis, J.J., O'Connor, D.A., Janet, C., 2012, Theories of behaviour change synthesised into a set of theoretical groupings: introducing a thematic series on the theoretical domains framework, *Implementation Science* [P], vol 7, issue 35. pp. 1-9.
- French, S.D., Green, S.E., O'Connor, D.A., McKenzie, J.E., Francis, J.J., Michie, S., Buchbinder, R., Schattner, P., Spike, N., Grimshaw, J.M., 2012, Developing theory-informed behaviour change interventions to implement evidence into practice: a systematic approach using the Theoretical Domains Framework, *Implementation Science* [P], vol 7, issue 1 (Art. No.38). pp. 1-8.
- Fritschi, L., Sadkowsky, T., Benke, G., Thomson, A., Glass, D., 2012, Triaging jobs in a community-based case-control study to increase efficiency of the expert occupational assessment method, *Annals Of Occupational Hygiene* [P], vol 56, issue 4. pp. 458-465.
- Gabbe, B.J., Lyons, R., Sutherland, A., Hart, M., Cameron, P., 2012, Level of agreement between patient and proxy responses to the EQ-5D health questionnaire 12 months after injury, *The Journal of Trauma and Acute Care Surgery* [E], vol 72, . pp. 1102-1105.
- Gabbe, B.J., Simpson, P.M., Sutherland, A., Wolfe, R.S.J., Fitzgerald, M., Judson, R., Cameron, P., 2012, Improved functional outcomes for major trauma patients in regionalized, inclusive trauma system, *Annals Of Surgery* [P], vol 255, issue 6. . pp. 1009-1015.
- Gagnon, C., Lu, Z., Magliano, D.J., Dunstan, D.W., Shaw, J.E., Zimmet, P.Z., Sikaris, K., Ebeling, P.R., Daly, R., 2012, Low serum 25-hydroxyvitamin D is associated with increased risk of the development of the metabolic syndrome at five years: results from a national, population-based prospective study (the Australian diabetes, obesity and lifestyle study: AusDiab), *Journal of Clinical Endocrinology and Metabolism* [P], vol 97, issue 6. pp. 1953-1961.
- Gantner, D., Nichol, A.D., 2012, Treatment of severe sepsis, *Anaesthesia and Intensive Care Medicine* [P], vol 13, issue 5. pp. 199-203.
- Garrett, C., Kirkman, M., 2012, Despite the best intentions: a reflection on low client numbers for a pilot telemedicine sexual health service, *Journal of Family Planning and Reproductive Health Care* [P], vol 39, issue 2. pp. 144-146.
- Gautret, P., Gaudart, J., Leder, K.S., Schwartz, E., Castelli, F., Lim, P.L., Murphy, H., Keystone, J.S., Cramer, J.P., Shaw, M., Boddaert, J., von Sonnenburg, F., Parola, P., 2012, Travel-Associated Illness in Older Adults (>60 y), *Journal of Travel Medicine* [P], vol 19, issue 3. pp. 169-177.
- George, K.A., Archer, M.S., Toop, T., 2012, Effects of bait age, larval chemical cues and nutrient depletion on colonization by forensically important calliphorid and sarcophagid flies, *Medical And Veterinary Entomology* [P], vol 26, issue 2. pp. 188-193.
- Gerostamoulos, D., Beyer, J., Staikos, V., Woodford, N., Drummer, O.H., 2012, The effect of the postmortem interval on the redistribution of drugs: a comparison of mortuary admission and autopsy blood specimens, *Forensic Science, Medicine and Pathology* [P], vol 8, issue 4, pp.373-379.
- Gibney, K., Colborn, J., Baty, S., Patterson, A., Sylvester, T., Briggs, G., Stewart, T., Levy, G., Komatsu, K., MacMillan, K., Delorey, M., Mutebi, J., Fischer, M., Staples, J., 2012, Modifiable risk factors for West Nile Virus Infection during an outbreak – Arizona 2010, *American Journal of Tropical Medicine and Hygiene* [P], vol 86, issue 5. pp. 895-901.
- Gibney, K. B., Edupuganti, S., Panella, A., Kosoy, O., Delorey, M., Lanciotti, R., Mulligan, M., Fischer, M., Staples, J. E., 2012, Detection of anti-yellow fever virus immunoglobulin M antibodies at 3–4 years following yellow fever vaccination. *The American Journal of Tropical Medicine and Hygiene* [P], vol 87 pp 1112–1115.
- Gilbert, R.E., Zhang, Y., Williams, S.J., Zammit, S.C., Stapleton, D.I., Cox, A., Krum, H., Langham, R.G., Kelly, D.J., 2012, A purpose-synthesised anti-fibrotic agent attenuates experimental kidney diseases in the rat, *PLoS ONE* [P], vol 7, issue 10 (Art. No.: e47160). pp. 1-15.
- Glass, D.C., Del Monaco, A., Simpson, P.M., Sim, M.R., 2012, Cancer incidence in a cohort of active firefighters in Queensland, *Journal of Health, Safety and Environment* [P], vol 28, issue 1. pp. 25-33.
- Glass, D.C., Reid, A., Bailey, H.D., Milne, E., Fritschi, L., 2012, Risk of childhood acute lymphoblastic leukaemia following parental occupational exposure to pesticides, *Occupational And Environmental Medicine* [P], vol 69, issue 11. pp. 846-849.
- Glassford, N., Myles, P.S., Bellomo, R., 2012, The Australian approach to peri-operative fluid balance, *Current Opinion in Anaesthesiology* [P], vol 25, issue 1. pp. 102-110.
- Godfrey, G., Pilcher, D.V., Hilton, A.M., Bailey, M.J., Hodgson, C.L., Bellomo, R., 2012, Treatment limitations at admission to intensive care units in Australia and New Zealand: Prevalence, outcomes, and resource use, *Critical Care Medicine* [P], vol 40, issue 7. pp. 2082-2089.
- Goldschlager, T., Leach, J.C.D., Williamson, O.D., Malham, G.M., 2012, Oblique axis body fracture – pitfalls in management, *Injury-International Journal Of The Care Of The Injured* [P], vol 43, issue 4. pp. 505-508.
- Gordon, C., Holmes, N.E., Grayson, M., Torresi, J., Johnson, P.D., Cheng, A.C., Charles, P.G., 2012, A comparison of immunoglobulin G (IgG) subclass concentrations in severe community-acquired pneumonia and severe Pandemic 2009 Influenza A (H1N1) infection, *Clinical And Vaccine Immunology* [P], vol 19, issue 3. pp. 446-448.
- Graco, M., Hutchinson, A., Barker, A., Lawlor, V., Wong, R., Fournalos, S., 2012, Glycemic outcome not predicted by baseline psychological measures in a diabetes management program, *Population Health Management* [P], vol 15, issue 3. pp. 163-167.
- Graudins, L.V., Hopper, I., Treseder, R., Lord, J.A.V., Dooley, M.J., 2012, Adverse drug reactions during hospital stay: Evaluation of a model for informing patients, *Journal of Pharmacy Practice and Research* [P], vol 42, issue 2. pp. 95-99.
- Green, S.E., Bosch, M.C., McKenzie, J.E., O'Connor, D.A., Tavender, E.J., Bragge, P., Chau, M., Pitt, V., Rosenfeld, J.V., Gruen, R.L., 2012, Improving the care of people with traumatic brain injury through the Neurotrauma Evidence Translation (NET) program: protocol for a program of research, *Implementation Science* [P], vol 7, issue Art. No.: 74. pp. 1-14.
- Greenslade, J., Cullen, L., Parsonage, W.A., Reid, C.M., Body, R., Richards, A.M., Hawkins, T., Lim, S.H., Than, M., 2012, Examining the signs and symptoms experienced by individuals with suspected acute coronary syndrome in the Asia-Pacific region: a prospective observational study, *Annals Of Emergency Medicine* [P], vol 60, issue 6 (Art. ID: e3). pp. 777-785.

- Gross, D.P., Deshpande, S., Werner, E.L., Reneman, M.F., Miciak, M.A., Buchbinder, R., 2012, Fostering change in back pain beliefs and behaviors: when public education is not enough, *Spine Journal* [P], vol 12, issue 11. pp. 979-988.
- Gruen, R., Gabbe, B., Stelfox, H., Cameron, P.A., 2012, Indicators of the quality of trauma care and the performance of trauma systems, *British Journal Of Surgery* [P], vol 99, issue S1. pp. 97-104.
- Gwini, S., MacFarlane, E., Del Monaco, A., McLean, D., Pisaniello, D., Benke, G., Sim, M., 2012, Cancer incidence, mortality and blood lead levels among workers exposed to inorganic lead, *Annals of Epidemiology* [P], vol 22. pp. 270-276.
- Hanna, J., Nichol, A.D., 2012, Acute renal failure and the critically ill, *Anaesthesia and Intensive Care Medicine* [P], vol 13. pp. 166-170.
- Hansen, A.L.S., Wijndaele, K., Owen, N., Magliano, D.J., Thorpe, A., Shaw, J.E., Dunstan, D.W., 2012, Adverse associations of increases in television viewing time with 5-year changes in glucose homeostasis markers: the AusDiab study, *Diabetic Medicine* [P], vol 29, issue 7. pp. 918-925.
- Haregu, T.N., Oldenburg, B.F., Setswe, G., Elliott, J., 2012, Magnitude of diabetes comorbidity among people living with HIV: a systematic review, *International Journal of Diabetes Research* [P], vol 1, issue 5. pp. 81-86.
- Haregu, T.N., Oldenburg, B.F., Setswe, G., Elliott, J., 2012, Perspectives, constructs and methods in the measurement of multimorbidity and comorbidity: a critical review, *The Internet Journal of Epidemiology* [E], vol 10, issue 2. pp. 1-11.
- Haregu, T.N., Oldenburg, B.F., Setswe, G., Elliott, J., Nanayakkara, V., 2012, Epidemiology of comorbidity of HIV/AIDS and non-communicable diseases in developing countries: a systematic review, *The Journal of Global Health Care Systems* [E], vol 2, issue 1. pp. 1-12.
- Haregu, T.N., Setswe, G., Elliott, J.H., Oldenburg, B.F., 2012, Developing a public health framework for the epidemiological linkages between HIV/AIDS and NCDs: a thematic research synthesis, *International Journal of Prevention and Treatment* [P], vol 1, issue 4. pp. 53-60.
- Hare, K.M., Leach, A., Morris, P.S., Smith-Vaughan, H., Torzillo, P.J., Bauert, P., Cheng, A.C., McDonald, M.I., Brown, N., Chang, A.B., Grimwood, K., 2012, Impact of recent antibiotics on nasopharyngeal carriage and lower airway infection in Indigenous Australian children with non-cystic fibrosis bronchiectasis, *International Journal of Antimicrobial Agents* [P], vol 40, issue 4. pp. 365-369.
- Harrison, C., Stepto, N., Hutchison, S., Teede, H., 2012, The impact of intensified exercise training on insulin resistance and fitness in overweight and obese women with and without polycystic ovary syndrome, *Clinical Endocrinology* [P], vol 76, issue 3. pp. 351-357.
- Hayden, M.J., Brown, W.A., Brennan, L., O'Brien, P.E., 2012, Validity of the Beck Depression Inventory as a screening tool for a clinical mood disorder in bariatric surgery candidates, *Obesity Surgery* [P], vol 22, issue 11. pp. 1666-1675.
- Hellard, M., Jenkinson, R., Higgs, P., Stooze, M., Sacks-Davis, R., Gold, J., Hickman, M., Vickerman, P.T., Martin, N., 2012, Modelling antiviral treatment to prevent hepatitis C infection among people who inject drugs in Victoria, Australia, *Medical Journal of Australia* [P], vol 196, issue 10. pp. 638-641.
- Hellebrekers, D.E., Wolfe, R.S.J., Hendrickx, A.T., de Coe, I., de Die, C., Geraedts, J., Chinnery, P.F., Smeets, H., 2012, PGD and heteroplasmic mitochondrial DNA point mutations: a systematic review estimating the chance of healthy offspring, *Human Reproduction Update* [P], vol 18, issue 4. pp. 341-349.
- Heng, S.C., Slavin, M., Heath, C., Nguyen, Q., Billah, M.B., Nation, R.L., Kong, D.C.M., 2012, Hospital costs, length of stay and mortality attributable to invasive scedosporeiosis in haematology patients, *Journal of Antimicrobial Chemotherapy* [E], vol 67, issue 9. pp. 2274-2282.
- Henshall, K., Sergejew, A., McKay, C., Rance, G., Shea, T., Hayden, M., Innes-Brown, H., Copolov, D., 2012, Interhemispheric transfer time in patients with auditory hallucinations: An auditory event-related potential study, *International Journal of Psychophysiology* [P], vol 84, issue 2. pp. 130-139.
- Hering, D., Mahfoud, F., Walton, A., Krum, H., Lambert, G.W., Lambert, E., Sobotka, P., Bohm, M., Cremers, B., Esler, M.D., Schlaich, M., 2012, Renal denervation in moderate to severe CKD, *Journal Of The American Society Of Nephrology* [P], vol 23, issue 7. pp. 1250-1257.
- Hetrick, S.E., McKenzie, J.E., Cox, G.R., Simmons, M.B., Merry, S.N., 2012, Newer generation antidepressants for depressive disorders in children and adolescents, *Cochrane Database of Systematic Reviews* [P], vol 11 issue Art. ID: CD004851, pp. 1-157.
- Hills, D., Joyce, C.M., Humphreys, J.S., 2012, A national study of workplace aggression in Australian clinical medical practice, *Medical Journal Of Australia* [P], vol 197, issue 6. pp. 336-340.
- Ho, C., Oldenburg, B.F., Day, G., Sun, J., 2012, Work values, job involvement, and organizational commitment in Taiwanese nurses, *International Journal of Psychology and Behavioral Science* [P], vol 2, issue 3. pp. 64-70.
- Hodgson, C.L., Hayes, K., Everard, T., Nichol, A.D., Davies, A.R., Bailey, M.J., Tuxen, D.V., Cooper, D.J., Pellegrino, V., 2012, Long-term quality of life in patients with acute respiratory distress syndrome requiring extracorporeal membrane oxygenation for refractory hypoxaemia, *Critical Care* [P], vol 16 issue 5 (Art. No.: R202). pp. 1-34.
- Hoe, V., Kelsall, H., Urquhart, D., Sim, M., 2012, Risk factors for musculoskeletal symptoms of the neck or shoulder alone or neck and shoulder among hospital nurses, *Occupational And Environmental Medicine* [P], vol 69, issue 3. pp. 198-204.
- Hoe, V., Urquhart, D.M., Kelsall, H., Sim, M.R., 2012, Ergonomic design and training for preventing work-related musculoskeletal disorders of the upper limb and neck in adults (Review), *Cochrane Database of Systematic Reviews* [P], vol 8 issue Art. ID: CD008570. pp. 1-107.
- Hogg-Johnson, S., Robson, L., Cole, D.C., Amick III, B.C., Tompa, E., Smith, P.M., Eerd, D.v., Mustard, C., 2012, A randomised controlled study to evaluate the effectiveness of targeted occupational health and safety consultation or inspection in Ontario manufacturing workplaces, *Occupational And Environmental Medicine* [P], vol 69, issue 12. pp. 890-900.
- Holton, S., Kirkman, M., Rowe, H., Fisher, J.R.W., 2012, The childbearing concerns and related information needs and preferences of women of reproductive age with a chronic, noncommunicable health condition: a systematic review, *Women's Health Issues* [P], vol 22, issue 6. pp. e541-e552.
- Hopper, I., Kemp, W., Porapakkham, P., Sata, Y., Condon, E., Skiba, M., Forber, L., Porapakkham, P., Williams, T., Menahem, S., Roberts, S., Krum, H., 2012, Impact of heart failure and changes to volume status on liver stiffness: non-invasive assessment using transient elastography, *European Journal of Heart Failure* [P], vol 14, issue 6. pp. 621-627.
- Hopper, J.L., Bui, Q.M., Erbas, B., Matheson, M.C., Gurrin, L., Burgess, J., Lowe, A.J., Jenkins, M., Abramson, M.J., Walters, H., Giles, G.G., Dharmage, S.C., 2012, Does eczema in infancy cause hay fever, asthma, or both in childhood? Insights from a novel regression model of sibling data, *Journal Of Allergy And Clinical Immunology* [P], vol 130, issue 5 (Art. ID: e1). pp. 1117-1122.
- Howell, J.A., Gow, P., Angus, P.W., Jones, R., Wang, B., Bailey, M.J., Fink, M.A., 2012, Early-onset versus late-onset nonanastomotic biliary strictures post liver transplantation: risk factors reflect different pathogenesis, *Transplant International* [P], vol 25. pp. 765-775.
- Hoy, D., Bain, C., Williams, G., March, L., Brooks, P., Blyth, F., Wolf, A., Vos, T., Buchbinder, R., 2012, A systematic review of the global prevalence of low back pain, *Arthritis & Rheumatism-Arthritis Care & Research* [P], vol 64, issue 6. pp. 2028-2037.
- Hoy, D., Brooks, P.G., Woolf, A., Blyth, F., March, L., Bain, C., Baker, P., Smith, E., Buchbinder, R., 2012, Assessing risk of bias in prevalence studies: modification of an existing tool and evidence of interrater agreement, *Journal of Clinical Epidemiology* [P], vol 65, issue 9. pp. 934-939.
- Humphreys, J.S., McGrail, M.R., Joyce, C.M., Scott, A., Kalb, G., 2012, Who should receive recruitment and retention incentives? Improved targeting of rural doctors using medical workforce data, *Australian Journal of Rural Health* [P], vol 20, issue 1. pp. 3-10.
- Hung, L., Villemagne, V., Cheng, L., Sherratt, N., Ayton, S., White, A., Crouch, P., Lim, S., Leong, S., Wilkins, S., George, J., Roberts, B., Pham, C., Liu, X., Chiu, F., Shackleford, D., Powell, A., Masters, C., Bush, A., O'Keefe, G., Culvenor, J., Cappai, R., Cherny, R., Donnelly, P., Hill, A., Finkelstein, D., Barnham, K., 2012, The hypoxia imaging agent Cu ii(atms) is neuroprotective and improves motor and cognitive functions in multiple animal models of Parkinson's disease, *Journal of Experimental Medicine* [P], vol 209, issue 4. pp. 837-854.
- Hutchison, S.K., Teede, H.J., Rachon, D., Harrison, C.L., Strauss, B.J.G., Stepto, N.K., 2012, Effect of exercise training on insulin sensitivity, mitochondria and computed tomography muscle attenuation in overweight women with and without polycystic ovary syndrome, *Diabetologia* [P], vol 55, issue 5. pp. 1424-1434.

- Ibrahim, J.E., McInnes, J., Andrianopoulos, N., Evans, S., 2012, Minimising harm from heatwaves: A survey of awareness, knowledge, and practices of health professionals and care providers in Victoria, Australia, *International Journal Of Public Health* [P], vol 57, issue 2. pp. 297-304.
- Iles, R., Wyatt, M., Pransky, G., 2012, Multi-faceted case management: reducing compensation costs of musculoskeletal work injuries in Australia, *Journal Of Occupational Rehabilitation* [P], vol 24, issue 4. pp. 478-488.
- Ilic, D., Misso, M.L., 2012, Lycopene for the prevention and treatment of benign prostatic hyperplasia and prostate cancer: A systematic review, *Maturitas* [P], vol 72. pp. 269-276.
- Ilic, D., Tepper, K., Misso, M.L., 2012, Teaching evidence-based medicine literature searching skills to medical students during the clinical years: a randomized controlled trial, *Journal Of The Medical Library Association* [P], vol 100, issue 3. USA. pp. 190-196.
- Ishikawa, K., Calzavacca, P., Bellomo, R., Bailey, M.J., May, C.N., 2012, Effect of selective inhibition of renal inducible nitric oxide synthase on renal blood flow and function in experimental hyperdynamic sepsis, *Critical Care Medicine* [P], vol 40, issue 8. pp. 2368-2375.
- Ishikawa, K., Wan, L., Calzavacca, P., Bellomo, R., Bailey, M., May, C., 2012, The effects of terlipressin on regional hemodynamics and kidney function in experimental hyperdynamic sepsis, *PLoS ONE* [P], vol 7, issue 2 (Art. No: e29693). pp. 1-9.
- lyngkaran, P., Schneider, H., Devarajan, P., Anavekar, N., Krum, H., Ronco, C., 2012, Cardio-renal syndrome: New perspective in diagnostics, *Seminars in Nephrology* [P], vol 32, issue 1. pp. 3-17.
- James, A., Elliot, J.G., Jones, R.L., Carroll, M.L., Mauad, T., Bai, T., Abramson, M.J., McKay, K.O., Green, F.H., 2012, Airway smooth muscle hypertrophy and hyperplasia in asthma, *American Journal Of Respiratory And Critical Care Medicine* [P], vol 185, issue 10. pp. 1058-1064.
- James, J. E., Douglas Gregg, M. E., Matyas, T. A., Hughes, B. M., Howard, S., 2012, Stress Reactivity and the Hemodynamic Profile-Compensation Deficit (HP-CD) Model of Blood Pressure Regulation, *Biological Psychology* [P], vol 90 issue 2. pp 161-170.
- Jennings, P.A., Cameron, P., Bernard, S., Walker, T., Jolley, D.J., Fitzgerald, M., Masci, K., 2012, Morphine and ketamine is superior to Morphine alone for out-of-hospital trauma analgesia: A randomized controlled trial, *Annals Of Emergency Medicine* [P], vol 59, issue 6. pp. 497-503.
- Jennings, P.A., Harriss, L., Bernard, S.A., Bray, J.E., Walker, T., Spelman, T., Smith, K., Cameron, P., 2012, An automated CPR device compared with standard chest compressions for out-of-hospital resuscitation, *BMC Emergency Medicine* [P], vol 12, issue 8. pp. 1-11.
- Jennings, P., Cameron, P., Bernard, S.A., Walker, T., Jolley, D., Fitzgerald, M., Masci, K., 2012, Morphine and Ketamine is superior to morphine alone for out-of-hospital trauma analgesia: a randomized controlled trial, *Annals Of Emergency Medicine* [P], vol 59, issue 6. pp. 497-503.
- Joham, A.E., Teede, H.J., Hutchison, S.K., Stepto, N.K., Harrison, C.L., Strauss, B.J.G., Paul, E., Watt, M.J., 2012, Pigment epithelium-derived factor, insulin sensitivity, and adiposity in polycystic ovary syndrome: impact of exercise training, *Obesity* [P], vol 20, issue 12. pp. 2390-2396.
- Johnson, A.P., Archer, M.S., Leigh-Shaw, L., Pais, M., O'Donnell, C., Wallman, J.F., 2012, Examination of forensic entomology evidence using computed tomography scanning: case studies and refinement of techniques for estimating maggot mass volumes in bodies, *International Journal Of Legal Medicine* [P], vol 126, issue 5. pp. 693-702.
- Johnson, L., Bourne, K., Hammarberg, K., 2012, Donor conception legislation in Victoria, Australia: the "Time to Tell" campaign, donor-linking and implications for clinical practice, *Journal of Law and Medicine* [P], vol 19 issue 4. pp. 803-819.
- Jones, D.A., Drennan, K., Webb, S., Bellomo, R., Hart, G.K., 2012, Rapid response team composition, resourcing and calling criteria in Australia, *Resuscitation* [P], vol 83, issue 5. pp. 563-567.
- Karasaki, M., Fraser, S.M., Moore, D., Dietze, P.M., 2012, The place of volition in addiction: Differing approaches and their implications for policy and service provision, *Drug and Alcohol Review* [E], vol32, Issue 2, pp 195-204.
- Karki, S., Cheng, A.C., 2012, Impact of non-rinse skin cleansing with chlorhexidine gluconate on prevention of healthcare-associated infections and colonization with multi-resistant organisms: a systematic review, *Journal of Hospital Infection* [P], vol 82, issue 2. pp. 71-84.
- Karki, S., Houston, L., Land, G., Bass, P., Kehoe, R., Borrell, S., Watson, K., Spelman, D., Kennon, J., Harrington, G.A., Cheng, A.C., 2012, Prevalence and risk factors for VRE colonisation in a tertiary hospital in Melbourne, Australia: a cross sectional study, *Antimicrobial Resistance and Infection Control* [E], vol 1, issue 1 (Art. No: 31). pp. 1-6.
- Kean, C.O., Hinman, R., Bowles, K., Cicuttini, F.M., Davies-Tuck, M.L., Bennell, K.L., 2012, Comparison of peak knee adduction moment and knee adduction moment impulse in distinguishing between severities of knee osteoarthritis, *Clinical Biomechanics* [P], vol 27. pp. 520-523.
- Keating, C.L., Moodie, M., Bulfone, L., Swinburn, B.A., Stevenson, C.E., Peeters, A., 2012, Healthcare utilization and costs in severely obese subjects before bariatric surgery, *Obesity* [P], vol 20, issue 12. pp. 2412-2418.
- Keegel, T.G., MacFarlane, E.M., Nixon, R., LaMontagne, A.D., 2012, Provision of control measures for exposure of the hands to wet-working conditions in Australian workplaces, *International Journal of Occupational and Environmental Health* [P], vol 18, issue 4. pp. 312-319.
- Kelly, B., Baur, L.A., Bauman, A., King, L., Chapman, K., Smith, B. J., 2012, Restricting unhealthy food sponsorship: Attitudes of the sporting community, *Health Policy* [P], vol 104, issue 3, pp. 288-295.
- Khan, F., Amatya, B., Pallant, J., Ishani, R., Brand, C.A., 2012, Multidisciplinary rehabilitation in women following breast cancer treatment: a randomized controlled trial, *Journal of Rehabilitation Medicine* [P], vol 44 issue 9. pp. 788-794.
- Khan, M.A., Richardson, J.R.J., O'Brien, P.E., 2012, The effect of obesity upon Health Related Quality of Life (HRQoL): A comparison of the AQoL-8D and SF-36 instruments, *Farmeconomia. Health Economics and Therapeutic Pathways* [P], vol 13, issue 2. pp. 69-82.
- Kim, K., Kong, J.C., Choi, J.Y., Choi, T.Y., Shin, B.C., McDonald, S., Lee, M., 2012, Impact of Including Korean Randomized Controlled Trials in Cochrane Reviews of Acupuncture, *PLoS ONE* [P], vol 7, issue 10. pp. 1-10.
- Kimmel, L.A., Holland, A.E., Edwards, E.R., Cameron, P., de Steiger, R., Page, R., Gabbe, B.J., 2012, Discharge destination following lower limb fracture: development of a prediction model to assist with decision making, *Injury-International Journal Of The Care Of The Injured* [P], vol 43, issue 6. pp. 829-834.
- Kimmel, L., Edwards, E., Liew, S., Oldmeadow, L., Webb, M., Holland, A., 2012, Rest easy? Is bed rest really necessary after surgical repair of an ankle fracture?, *Injury-International Journal Of The Care Of The Injured* [P], vol 43, issue 6. pp. 766-771.
- Kinner, S.A., George, J., Johnston, J., Dunn, M., Degenhardt, L., 2012, Pills and pints: Risky drinking and alcohol-related harms among regular ecstasy users in Australia, *Drug and Alcohol Review* [P], vol 31. pp. 273-280.
- Kiropoulos, L.A., Meredith, I.T., Tonkin, A.M., Clarke, D.M., Antonis, P., Plunkett, J.C., 2012, Increased psychosocial stress in Greek-born immigrants compared to Anglo-Australians with coronary heart disease: the healthy heart, healthy mind study, *Heart Lung and Circulation* [P], vol 21, issue 12. pp. 794-802.
- Kiropoulos, L.A., Meredith, I.T., Tonkin, A.M., Clarke, D.M., Antonis, P., Plunkett, J.C., 2012, Psychometric properties of the cardiac depression scale in patients with coronary heart disease, *BMC Psychiatry* [P], vol 12, issue Art. No.: 216. pp. 1-8.
- Krum, H., Lemke, B., Birnie, D., Lee, K.L., Aonuma, K., Starling, R.C., Gasparini, M., Gorcsan, J., Rogers, T., Sambelashvili, A., Kalmes, A., Martin, D., 2012, A novel algorithm for individualized cardiac resynchronization therapy: Rationale and design of the adaptive cardiac resynchronization therapy trial, *American Heart Journal* [P], vol 163, issue 5. pp. 747-752.
- Krungskraipetch, N., Krungskraipetch, K., Kaewboonchoo, O., Arphorn, S., Sim, M.R., 2012, Interventions to prevent musculoskeletal disorders among informal sector workers: a literature review, *Southeast Asian Journal of Tropical Medicine and Public Health* [P], vol 43, issue 2. pp. 510-525.
- Kulkarni, S., Ramakrishnan, U., Dearden, K.A., Marsh, D.R., Ha, T.T., Tran, T.D., Pachon, H., 2012, Greater length-for-age increases the odds of attaining motor milestones in Vietnamese children aged 15-18 months, *Asia Pacific Journal of Clinical Nutrition* [P], vol 21, issue 2, pp. 241-246.
- Kumanyika, S., Taylor, W.C., Grier, S.A., Lassiter, V., Lancaster, K.J., Morssink, C.B., Renzaho, A., 2012, Community energy balance: a framework for contextualizing cultural influences on high risk of obesity in ethnic minority populations, *Preventive Medicine* [E], vol 55, issue 5, pp. 371-381.

- Lambert, G.W., Hering, D., Elser, M.D., Marusic, P., Lambert, E., Tanamas, S.K., Shaw, J.E., Krum, H., Dixon, J., Barton, D.A., Schlaich, M., 2012, Health-related quality of life after renal denervation in patients with treatment-resistant hypertension, *Hypertension* [P], vol 60, issue 6. pp. 1479-1484.
- Leder, K.S., Chen, L.H., Wilson, M.E., 2012, Aggregate travel vs. single trip assessment: Arguments for cumulative risk analysis, *Vaccine* [P], vol 30 issue 15. pp. 2600-2604.
- Lekawanvijit, S., Kompa, A.R., Manabe, M., Wang, B.H., Langham, R.G., Nishijima, F., Kelly, D.J., Krum, H., 2012, Chronic kidney disease-induced cardiac fibrosis is ameliorated by reducing circulating levels of a non-dialysable uremic toxin, indoxyl sulfate, *PLoS ONE* [P], vol 7, issue 7 (Art. No: e41281). pp. 1-9.
- Lekawanvijit, S., Kompa, A.R., Wang, B.H., Kelly, D.J., Krum, H., 2012, Cardiorenal syndrome: the emerging role of protein-bound uremic toxins, *Circulation Research* [P], vol 111, issue 11. pp. 1470-1483.
- Lekawanvijit, S., Kompa, A., Zhang, Y., Wang, B., Kelly, D., Krum, H., 2012, Myocardial infarction impairs renal function, induces renal interstitial fibrosis and increases KIM-1 expression: Implications for the cardiorenal syndrome, *American Journal of Physiology – Heart and Circulatory Physiology* [E], vol 302, issue 9. pp. H1884-H1893.
- Le, M.T.H., Nguyen, H.T., Tran, T.D., Fisher, J.R.W., 2012, Experience of low mood and suicidal behaviors among adolescents in Vietnam: findings from two national population-based surveys, *Journal of Adolescent Health* [P], vol 51, issue 4. pp. 339-348.
- Le Roux, P.D., Cooper, D.J., Guntupalli, K.K., Silbergleit, R., Daily, J., Geocadin, R., Wijman, C.A.C., Suarez, J.I., 2012, The critical care research networks experience, *Neurocritical Care* [P], vol 16, issue 1. pp. 20-28.
- Levinson, M.R., Leeuwrik, T.M., Oldroyd, J.C., Staples, M., 2012, A cohort study of osteoporosis health knowledge and medication use in older adults with minimal trauma fracture, *Archives of Osteoporosis* [P], vol 7, issue 1-2. pp. 87-92.
- Lewis, E.J., Greene, T., Spitaler, S., Blumenthal, S., Berl, T., Hunsicker, L.G., Pohl, M.A., Rohde, R., Raz, I., Yerushalmy, Y., Yagil, Y., Herskovits, T., Atkins, R.C., Reutens, A.T., Packham, D.K., Lewis, J.B., 2012, Pyridoxin in type 2 diabetic nephropathy, *Journal Of The American Society Of Nephrology* [P], vol 23, issue 1. pp. 131-136.
- Li, H., Oldenburg, B.F., Chamberlain, C., O'Neil, A., Xue, B., Jolley, D.J., Hall, R.G., Dong, Z., Guo, Y., 2012, Diabetes prevalence and determinants in adults in China mainland from 2000 to 2010: a systematic review, *Diabetes Research and Clinical Practice* [P], vol 98, issue 2. pp. 226-235.
- Lim, A., Stewart, K., Abramson, M.J., Walker, S.P., George, J., 2012, Multidisciplinary approach to management of maternal asthma (MAMMA [copyright]): The PROTOCOL for a randomized controlled trial, *BMC Public Health* [P], vol 12, issue 1. pp. 1094-1101.
- Lim, A., Stewart, K., Abramson, M., Ryan, K., George, J., 2012, Asthma during pregnancy: the experiences, concerns and views of pregnant women with asthma, *Journal Of Asthma* [P], vol 49, issue 5. pp. 474-479.
- Lim, C.J., McLellan, S.C., Cheng, A.C., Culton, J.M., Parikh, S., Peleg, A.Y., Kong, D.C.M., 2012, Surveillance of infection burden in residential aged care facilities, *Medical Journal Of Australia* [P], vol 196, issue 5. pp. 327-331.
- Lim, S.S., Vos, E.T., Flaxman, A.D., Danaei, G., Shibuya, K., Adair-Rohani, A., Al Mazroa, M.A., H., Armann, M., Anderson, H.R., Andrews, K.G., Aryee, M., Atkinson, C., Bacchus, L.J., Bahalim, A.N., Balakrishnan, K., Balmes, J., Barker-Collo, S., Baxter, A., Bell, M.L., Blore, J.D., Blyth, F., Bonner, C., Borges, G., Bourne, R., Boussinesq, M., Brauer, M., Brooks, P., Bruce, N.G., Brunekreef, B., Bryan-Hancock, C., Bucello, C., Buchbinder, R., Bull, F., Burnett, R.T., Byers, T.E., Calabria, B., Carapetis, J., Carnahan, E., Chafe, Z., Charlson, F., Chen, H., Chen, J.S., Cheng, A.T., Child, J.C., Cohen, A., Colsen, K.E., Cowie, B., Darby, S., Darling, S., Davis, A., Degenhardt, L., Dentener, F., Des Jarlais, D.C., Devries, K., Dherani, M., Ding, E., Darsey, E.R., Driscoll, T., Edmond, K., Eltahir Ali, S., Engell, R.E., Erwin, P.J., Fahimi, S., Falder, G., Farzadfar, F., Ferrari, A., Finucane, M.M., Flaxman, S., Fowkes, F.G.R., Freedman, G., Freeman, M.K., Gakidou, E., Ghosh, S., Giovannucci, E., Gmel, G., Graham, K., Grainger, R., Grant, B., Gunnell, D., Gutierrez, H.R., Hall, W., Hoek, H.W., Hogan, A., Hosgood, H.D., Hoy, D., Hu, H., Hubbell, B.J., Hutchings, S.J., Ibeanusi, S.E., Jacklyn, G.L., Jasrasaria, R., Jonas, J.B., Kan, H., Kanis, J.A., Kassebaum, N., Kawakami, N., Khang, Y., Khatibzadeh, S., Khoo, J., Kok, C., Laden, F., Lalloo, R., Lan, Q., Lathlean, T., Leasher, J.L., Leigh, J., Li, Y., Lin, J.K., Lipshultz, S.E., London, S., Lozano, R., Lu, Y., Mak, J., Malekzadeh, R., Mallinger, L., Marcenes, W., March, L., Marks, R., Martin, R., McGale, P., McGrath, J., Mehta, S., Mensah, G.A., Merriman, T.R., Michalek, R., Michaud, C., Mishra, V., Mohd Hanafiah, K., Mokdad, A.A., Morawska, L., Mozaffarian, D., Murphy, T., Naghavi, M., Neal, B., Nelson, P.K., Nolla, J.M., Norman, R., Olives, C., Omer, S.B., Orchard, J., Osborne, R., Ostro, B., Page, A., Pandey, K.D., Parry, C.D.H., Passmore, E., Patra, J., Pearce, N., Pelizzari, P.M., Petzold, M., Phillips, M.R., Pope, D., Pope, C.A., Powles, J., Rao, M., Razavi, H., Rehfuss, E.A., Rehm, J.T., Ritz, B., Rivara, F.P., Roberts, T., Robinson, C., Rodriguez-Portales, J.A., Romieu, I., Room, R., Rosenfeld, L.C., Roy, A., Rushton, L., Salomon, J., Sampson, U., Sanchez-Riera, L., Sanman, E., Sapkota, A., Seedat, S., Shi, P., Shield, K., Shivakoti, R., Singh, G.M., Sleet, D.A., Smith, E., Smith, K.R., Stapelberg, N.J.C., Steenland, K., Stockl, H., Stovner, L.J., Straif, K., Straney, L., Thurston, G.D., Tran, J.H., Dingenen, R.V., Donkelaar, A., Veerman, J.L., Vijayakumar, L., Weintraub, R., Weissman, M., White, R.A., Whiteford, H., Wiersma, S.T., Wilkinson, J.D., Williams, H.C., Williams, W., Wilson, N., Woolf, A., Yip, P., Zielinski, J.M., Lopez, A.D., Murray, C.J.L., Ezzati, M., 2012, A comparative risk assessment of burden of disease and injury attributable to 67 risk factors and risk factor clusters in 21 regions, 1990-2010: a systematic analysis for the Global Burden of Disease Study 2010, *Lancet* [P], vol 380, issue 9859. pp. 2224-2260.
- Linden, M., Tran, H.A., Woods, R.L., Tonkin, A.M., 2012, High platelet reactivity and antiplatelet therapy resistance, *Seminars In Thrombosis And Hemostasis* [P], vol 38, issue 2. pp. 200-212.
- Lipcsey, M., Eastwood, G.M., Woinarski, N., Bellomo, R., 2012, Near-infrared spectroscopy of the thenar eminence: comparison of dynamic testing protocols, *Critical care and resuscitation : journal of the Australasian Academy of Critical Care Medicine*. [P], vol 14, issue 2. pp. 142-148.
- Lipcsey, M., Woinarski, N., Bellomo, R., 2012, Near infrared spectroscopy (NIRS) of the thenar eminence in anesthesia and intensive care, *Annals of Intensive Care* [P], vol 2, issue 11. pp. 1-9.
- Li, S., Roberts, S., Plebanski, M., Gouillou, M., Spelman, T., Latour, P.A., Jackson, D.C., Brown, L.E., Sparrow, R., Prince, M., Hart, D., Loveland, B.E., Gowans, E., 2012, Induction of multi-functional T cells in a phase I clinical trial of dendritic cell immunotherapy in hepatitis C virus infected individuals, *PLoS ONE* [P], vol 7, issue 8 (Art. No.: e39368). pp. 1-7.
- Liu, S., Lekawanvijit, S., Kompa, A., Wang, B., Kelly, D., Krum, H., 2012, Cardiorenal syndrome: pathophysiology, preclinical models, management and potential role of uremic toxins, *Clinical and Experimental Pharmacology and Physiology* [E], vol 39, issue 8. pp. 692-700.
- Lodge, C., Allen, K., Lowe, A., Hill, D., Hosking, C., Abramson, M., Dharmage, S., 2012, Perinatal cat and dog exposure and the risk of asthma and allergy in the urban environment: a systematic review of longitudinal studies, *Clinical & Developmental Immunology* [P], vol 2012, issue Article No: 176484. pp. 1-10.
- Lodge, C.J., Lowe, A.J., Gurrin, L., Matheson, M.C., Balloch, A., Axelrad, C., Hill, D.J., Hosking, C.S., Rodrigues, S., Svanes, C., Abramson, M.J., Allen, K.J., Dharmage, S.C., 2012, Pets at birth do not increase allergic disease in at-risk children, *Clinical And Experimental Allergy* [P], vol 42 issue 9. pp. 1377-1385.
- Lowe, A., Tang, M., Dharmage, S., Varigos, G., Forster, D., Gurrin, L., Robertson, C., Abramson, M., Allen, K., Su, J., 2012, A phase i study of daily treatment with a ceramide-dominant triple lipid mixture commencing in neonates, *BMC Dermatology* [P], vol 12, issue Art. No: 3. pp. 1-9.
- Lowthian, J., Brand, C.A., Barker, A., Andrianopoulos, N., Cameron, P., Smith, C., Smit, P.D.V., Batey, C., Newnham, H.H., Hunter, P., 2012, Managing older patients safely in the time critical environment of an emergency department, *Hong Kong Journal of Emergency Medicine* [P], vol 19, issue 4. pp. 264-271.
- Lowthian, J., Curtis, A.J., Jolley, D.J., Stoelwinder, J.U., McNeil, J.J., Cameron, P., 2012, Demand at the emergency department front door: 10-year trends in presentations, *Medical Journal Of Australia* [P], vol 196, issue 2. pp. 128-132.
- Lowthian, J., Stoelwinder, J.U., McNeil, J.J., Cameron, P., 2012, Is the increase in emergency short-stay admissions sustainable? Trends across Melbourne, 2000 to 2009, *Emergency Medicine Australasia* [P], vol 24, issue 6. pp. 610-616.
- MacEachen, E., Lippel, K., Saunders, R., Kosny, A., Mansfield, L., Carrasco, C., Pugliese, D., 2012, Worker's compensation experience-rating rules and the danger to worker's safety in the temporary work agency sector, *Policy and Practice in Health and Safety*, vol 10, issue 1. pp. 77-95.

- Mahal, A.S., Fan, V., 2012, Expanding health coverage for Indians: an assessment of the policy challenge, *India Policy Forum*, vol 8, pp. 37-80.
- Mahal, A.S., Seshu, M., Mane, S., Lal, S., 2012, Old age financial security in the informal sector: sex work in India, *Journal of South Asian Development* [P], vol 7, issue 2, pp. 183-202.
- Mahar, P., Wasiak, J., Batty, L.M., Fowler, S., Cleland, H.J., Gruen, R.L., 2012, Interventions for reducing wrong-site surgery and invasive procedures, *Cochrane Database of Systematic Reviews* [P], vol 9, issue Art. No.: CD009404. pp. 1-43.
- Mahar, P., Wasiak, J., O'Loughlin, C.J., Christelis, N., Arnold, C., Spinks, A.B., Danilla, S., 2012, Frequency and use of pain assessment tools implemented in randomized controlled trials in the adult burns population: a systematic review, *Burns : Journal of the International Society for Burn Injuries* [P], vol 38, issue 2. pp. 147-154.
- Mahfoud, F., Cremers, B., Janker, J., Link, B., Vonend, O., Ukena, C., Linz, D., Schmieder, R.E., Rump, L.C., Kindermann, I., Sobotka, P., Krum, H., Scheller, B., Schlaich, M., Laufs, U., Bohm, M., 2012, Renal hemodynamics and renal function after catheter-based renal sympathetic denervation in patients with resistant hypertension, *Hypertension* [P], vol 60, issue 2. pp. 419-424.
- Manderson, L.H., Canaway, R.E., Unantenne, N., Oldenburg, B.F., Lin, V., Hollingsworth, B.P., De Courten, M.F., 2012, Care seeking, use of complementary therapies and self management among people with type 2 diabetes and cardiovascular disease CAMELOT Phase I: an ethnographic approach, *Australian Journal of Herbal Medicine* [P], vol 24, issue 1. pp. 10-18.
- Manderson, L.H., Oldenburg, B.F., Lin, V., Hollingsworth, B.P., De Courten, M.F., Canaway, R.E., Spinks, J.M., 2012, Care seeking, complementary therapy and herbal medicine use among people with type 2 diabetes and cardiovascular disease CAMELOT Phase II: surveying for diversity, *Australian Journal of Herbal Medicine* [P], vol 24, issue 2. pp. 46-55.
- Mannan, H., McNeil, J., 2012, Computer programs to estimate overoptimism in measures of discrimination for predicting the risk of cardiovascular diseases, *Journal of Evaluation in Clinical Practice* [P], vol 19, issue 2, pp. 358 -362.
- Martin, D.O., Lemke, B., Birnie, D., Krum, H., Lee, K., Aonuma, K., Gasparini, M., Starling, R.C., Milasinovic, G., Rogers, T., Sambelashvili, A., Gorcsan, J., Houmsse, M., 2012, Investigation of a novel algorithm for synchronized left-ventricular pacing and ambulatory optimization of cardiac resynchronization therapy: results of the adaptive CRT trial, *Heart Rhythm* [P], vol 9, issue 11. pp. 1807-1814.
- McGrady, M., Krum, H., Carrington, M., Stewart, S., Zeitz, C.J., Lee, G.A., Marwick, T.H., Haluska, B., Brown, A., 2012, Heart failure, ventricular dysfunction and risk factor prevalence in Australian Aboriginal peoples: the Heart of the Heart Study, *Heart* [P], vol 98, issue 21. pp. 1562-1567.
- McGrail, M.R., Humphreys, J.S., Joyce, C.M., Scott, A., 2012, International medical graduates mandated to practise in rural Australia are highly unsatisfied: results from a national survey of doctors, *Health Policy* [P], vol 108, issue 2-3. pp. 133-139.
- McGrail, M.R., Humphreys, J.S., Joyce, C.M., Scott, A., Kalb, G., 2012, How do rural GPs' workloads and work activities differ with community size compared with metropolitan practice?, *Australian Journal of Primary Health* [P], vol 18, issue 3. pp. 228-233.
- McInnes, J., Ibrahim, J.E., 2012, Characteristics of an educational publication sourced from deaths investigated by the Coroner that is reported to have promoted practice change, *Australian Health Review* [P], vol 36, issue 4. pp. 367-373.
- McIntyre, T., Taylor, C., Eastwood, G.M., Jones, D., Baldwin, I., Bellomo, R., 2012, A survey of ward nurses attitudes to the Intensive Care Nurse Consultant service in a teaching hospital, *Australian critical care : official journal of the Confederation of Australian Critical Care Nurses* [P], vol 25, issue 2 pp. 100-109.
- McLean, G., Coombs, P.R., Sehgal, A., Paul, E., Zamani, L., Gilbertson, T., Taszniak, R., 2012, Measurement of the lateral ventricles in the neonatal head: comparison of 2-D and 3-D techniques, *Ultrasound in Medicine and Biology* [P], vol 38, issue 12. pp. 2051-2057.
- McNamara, K., O'Reilly, S., Dunbar, J., Bailey, M.J., George, J., Oeterson, G., Jackson, S., Janus, E., Bunker, S., Duncan, B.G., Howarth, H., 2012, A pilot study evaluating multiple risk factor interventions by community pharmacists to prevent cardiovascular disease: The PAART CVD pilot project, *DICP: the annals of pharmacotherapy* [O], vol 46, issue 2, pp. 183-191
- Mellor, D.J., Renzaho, A., Swinburn, B.A., Green, J., Richardson, B., 2012, Aspects of parenting and family functioning associated with obesity in adolescent refugees and migrants from African backgrounds living in Australia, *Australian and New Zealand Journal of Public Health* [P], vol 36, issue 4. pp. 317-324.
- Miles, L.F., Bailey, M.J., Young, P.M., Pilcher, D.V., 2012, Differences in mortality based on worsening ratio of partial pressure of oxygen to fraction of inspired oxygen corrected for immune system status and respiratory support, *Critical care and resuscitation* [P], vol 14, issue 1, pp. 25-32.
- Mills, J., Oliver, A., Sherwin, J., Frydenberg, M., Peters, J.S., Costello, A., Harewood, L., Love, C., Redgrave, N., van Golen, K.L., Bailey, M.J., Pedersen, J.S., 2012, Utility of RhoC and ZAG protein expression as biomarkers for prediction of PSA failure following radical prostatectomy for high grade prostate cancer, *Pathology* [P], vol 44, issue 6. pp. 513-518.
- Misso, M.L., Teede, H.J., Hart, R., Wong, J.L.A., Rombauts, L., Melder, A.M., Norman, R.J., Costello, M.F., 2012, Status of clomiphene citrate and metformin for infertility in PCOS, *Trends in Endocrinology and Metabolism* [P], vol 23, issue 10. pp. 533-543.
- Misso, M.L., Wong, J., Teede, H.J., Hart, R., Rombauts, L., Melder, A.M., Norman, R.J., Costello, M.F., 2012, Aromatase inhibitors for PCOS: a systematic review and meta-analysis, *Human Reproduction Update* [P], vol 18, issue 3. pp. 301-312.
- Mitra, B., Cameron, P., Archer, P., Bailey, M., Pielage, P., Mele, G., De Villiers Smit, P., Newnham, H., 2012, The association between time to disposition plan in the emergency department and in-hospital mortality of general medical patients, *Internal Medicine Journal* [P], vol 42, issue 4. pp. 444-450.
- Mitra, B., Cameron, P., Gruen, R., 2012, Aggressive fresh frozen plasma (FFP) with massive blood transfusion in the absence of acute traumatic coagulopathy, *Injury-International Journal Of The Care Of The Injured* [P], vol 43. pp. 33-37.
- Mitra, B., Cameron, P., Mori, A., Fitzgerald, M., 2012, Acute coagulopathy and early deaths post major trauma, *Injury-International Journal Of The Care Of The Injured* [P], vol 43, issue 1. pp. 22-25.
- Mitra, B., Cameron, P., Parr, M., Phillips, L., 2012, Recombinant factor VIIa in trauma patients with the 'triad of death', *Injury-International Journal Of The Care Of The Injured* [P], vol 43, issue 9. pp. 1409-1414.
- Mitra, B., Rainer, T., Cameron, P., 2012, Predicting massive blood transfusion using clinical scores post-trauma, *Transfusion Medicine* [P], vol 102, issue 4. pp. 324-330.
- Mitra, B., Tullio, F., Cameron, P., Fitzgerald, M., 2012, Trauma patients with the 'triad of death', *Emergency Medicine Journal* [P], vol 29, issue 8. pp. 622-625.
- Moghadam, M., Shykhoselami, S., Rahimisadeq, R., Khanjani, N., 2012, Iranian nursery school teachers' knowledge about safety measures in earthquakes, *Al Ameen Journal of Medical Sciences* [P], vol 5, issue 1, pp. 63-68.
- Morgan, D.J., Ozanne-Smith, J., 2012, Surf bather drowning risk and exposure-related factors identified by an expert panel, *International Journal of Aquatic Research and Education* [P], vol 6, issue 4, pp. 336-349.
- Moi, J.H., Sriranganathan, M.K., Edwards, C.L., Buchbinder, R., 2012, Lifestyle interventions for chronic gout, *Cochrane Database of Systematic Reviews* [P], vol 8, issue Art. No.: CD010039, pp. 1-16.
- Moore, K., Borland, R., Yong, H., Siahpush, M., Cummings, K.M., Thrasher, J.F., Fong, G.T., 2012, Support for tobacco control interventions: do country of origin and socioeconomic status make a difference?, *International Journal of Public Health* [P], vol 57, issue 5, pp. 777-786
- Morimatsu, H., Ishikawa, K., May, C.N., Bailey, M.J., Bellomo, R., 2012, The systemic and regional hemodynamic effects of phenylephrine in sheep under normal conditions and during early hyperdynamic sepsis, *Anesthesia And Analgesia* [P], vol 115, pp. 330-342.
- Moroshko, I., Brennan, L., O'Brien, P.E., 2012, Predictors of attrition in bariatric aftercare: a systematic review of the literature, *Obesity Surgery* [P], vol 22, issue 10, pp. 1640-1647.
- Morton, J., Zoungas, S., Li, Q., Patel, A., Chalmers, J., Woodward, M., Celermajer, D.S., Beulens, J.W., Stolk, R.P., Glasziou, P.P., Ng, M.K.C., 2012, Low HDL cholesterol and the risk of diabetic nephropathy and retinopathy: results of the ADVANCE study, *Diabetes Care* [P], vol 35, issue 11, pp. 2201-2206.

- Murray, C.J.L., Vos, E.T., Lozano, R., Naghavi, M., Flaxman, A.D., Michaud, C., 2012, Disability-adjusted life years (DALYs) for 291 diseases and injuries in 21 regions, 1990-2010: a systematic analysis for the Global Burden of Disease Study 2010, *Lancet* [P], vol 380, issue 9859. pp. 2197-2223.
- Nadim, M.K., Kellum, J.A., Davenport, A., Wong, F., Davis, C., Pannu, N., Tolwani, A., Bellomo, R., Genyk, Y.S., 2012, Hepatorenal syndrome: the 8th international consensus conference of the acute dialysis quality initiative (ADQI) group, *Critical Care*, vol 16 issue 1 (Art.R23), pp. 1-17.
- Nagreg, Y., Cameron, P., Gosbell, A.D., Mountain, D., 2012, Telephone triage is not the answer to ED overcrowding, *Emergency Medicine Journal* [P], vol 24, p. 126.
- Najnin, N., Sinclair, M.I., Forbes, A.B., Leder, K.S., 2012, Community based study to compare the incidence and health services utilization pyramid for gastrointestinal, respiratory and dermal symptoms, *BMC Health Services Research* [E], vol 12, issue Art. ID: 211, pp. 1-7.
- Nappi, R., Davis, S.R., 2012, The use of hormone therapy for the maintenance of urogynecological and sexual health post WHI, *Climacteric* [P], vol 15, pp. 267-274.
- Nelson, M., Ramsay, E., Ryan, P., Willson, K., Tonkin, A.M., Wing, L.M., Simons, L., Reid, C.M., 2012, A score for the prediction of cardiovascular events in the hypertensive aged, *American Journal of Hypertension* [P], vol 25, issue 2, 190-194.
- Newnham, H., Smit, D., Keogh, M., Stripp, A., Cameron, P., 2012, Emergency and acute medical admissions: insights from the US and UK visits by a Melbourne tertiary health service, *Medical Journal Of Australia* [P], vol 196, issue 2, pp. 101-103.
- Newton, D., Keogh, L., Temple-Smith, M., Fairley, C.K., Chen, M.Y., Bayly, C.M., Williams, H., McNamee, K.M., Henning, D., Hsueh, A., Fisher, J.R.W., Hocking, J., 2012, Key informant perceptions of youth-focussed sexual health promotion programs in Australia, *Sexual Health* [E], vol 10, issue 1. pp. 47-56.
- Newton, P.J., Davidson, P., Krum, H., Ollerton, R., Macdonald, P.S., 2012, The acute haemodynamic effect of nebulised furosemide in stable, advanced heart failure, *Heart Lung and Circulation* [P], vol 21, pp. 260-266.
- Nigatu, T., 2012, Epidemiology, complications and management of diabetes in Ethiopia: A systematic review, *Journal of Diabetes* [P], vol 4, issue 2. pp. 174-180.
- O'Connor, D., Page, M., Marshall, S., Massy-Westropp, N., 2012, Ergonomic positioning or equipment for treating carpal tunnel syndrome (Review), *Cochrane Database of Systematic Reviews* [P], vol 1, issue Art. ID: CD009600. pp. 1-38.
- O'Flaherty, M., Allender, S., Taylor, R., Stevenson, C., Peeters, A., Capewell, S., 2012, The decline in coronary heart disease mortality is slowing in young adults (Australia 1976-2006): a time trend analysis, *International Journal of Cardiology* [P], vol 158, issue 2. pp. 193-198.
- O'Halloran, T., Bell, R.J., Robinson, P.J., Davis, S.R., 2012, Urinary incontinence in young nulligravid women: a cross-sectional analysis, *Annals Of Internal Medicine* [P], vol 157, issue 2. pp. 87-93.
- O'Neil, A., Sanna, L., Redlich, C., Sanderson, K., Jacka, F.N., Williams, L., Pasco, J.A., Berk, M., 2012, The impact of statins on psychological wellbeing: a systematic review and meta-analysis, *BMC Medicine* [P], vol 10 issue Art. ID: 154. pp. 154-162.
- O'Neil, A., Williams, E., Stevenson, C.E., Oldenburg, B.F., Berk, M., Sanderson, K., 2012, Co-morbid cardiovascular disease and depression: sequence of disease onset is linked to mental but not physical self-rated health. Results from a cross-sectional, population based study, *Social Psychiatry And Psychiatric Epidemiology* [P], vol 47. pp. 1145-1151.
- O'Neil, A., Williams, E., Stevenson, C., Oldenburg, B., Sanderson, K., 2012, Co-morbid depression is associated with poor work outcomes in persons with cardiovascular disease (CVD): a large, nationally representative survey in the Australian population, *BMC Public Health* [P], vol 12, issue Art. No: 47, pp. 1-9.
- O'Reilly, G.M., Cameron, P., Joshipura, M., 2012, Global trauma registry mapping: a scoping review, *Injury-International Journal Of The Care Of The Injured* [P], vol 43, issue 7, pp. 1148-1153.
- O'Toole, J.E., Sinclair, M.I., Malawaraarachchi, M.G., Hamilton, A.J., Barker, S.F., Leder, K.S., 2012, Microbial quality assessment of household greywater, *Water Research* [P], vol 46, issue 13, pp. 4301-4313.
- Owen, A., Reid, C., 2012, Cardio classics revisited: focus on the role of amlodipine, *Integrated Blood Pressure Control* [E], vol 5, pp. 1-7.
- Packham, D.K., Wolfe, R.S.J., Reutens, A.T., Berl, T., Heerspink, H.L., Rohde, R., Ivory, S.E., Lewis, J.B., Raz, I., Wiegmann, T.B., Chan, J.C., de Zeeuw, D., Lewis, E.J., Atkins, R.C., 2012, Sulodexide fails to demonstrate renoprotection in overt type 2 diabetic nephropathy, *Journal Of The American Society Of Nephrology* [P], vol 23, issue 1, pp. 123-130.
- Page, M., Massy-Westropp, N., O'Connor, D.A., Pitt, V., 2012, Splinting for carpal tunnel syndrome (Review), *Cochrane Database of Systematic Reviews* [P], vol 7, issue Art. ID: CD010003, pp. 1-165.
- Page, M., McKenzie, J.E., Dwan, K., Kirkham, J., Green, S.E., Forbes, A.B., 2012, Bias due to selective inclusion and reporting of outcomes and analyses in systematic reviews of randomised trials of healthcare interventions (Protocol), *Cochrane Database of Systematic Reviews* [P], vol 5, issue Art. ID: MR000035, pp. 1-14.
- Page, M., O'Connor, D.A., Pitt, V., Massy-Westropp, N., 2012, Exercise and mobilisation interventions for carpal tunnel syndrome (Review), *Cochrane Database of Systematic Reviews* [P], vol 6, issue Art. ID: CD009899, pp. 1-186.
- Page, M., O'Connor, D., Pitt, V., Massy-Westropp, N., 2012, Therapeutic ultrasound for carpal tunnel syndrome (Review), *Cochrane Database of Systematic Reviews* [P], vol 1, issue Art. ID: CD009601, pp. 1-154.
- Pagnon, J., Matzaris, M., Stark, R., Meex, R.C., Macaulay, S.L., O'Brien, P.E., Tiganis, T., Watt, M.J., Brown, W.A., 2012, Identification and functional characterization of protein kinase A phosphorylation sites in the major lipolytic protein, adipose triglyceride lipase, *Endocrinology* [P], vol 153, issue 9, pp. 4278-4289.
- Panjari, M., Bell, R.J., Burney, S., Bell, S.W., McMurrick, P., Davis, S.R., 2012, Sexual function, incontinence, and wellbeing in women after rectal cancer-a review of the evidence, *Journal Of Sexual Medicine* [P], vol 9, issue 11, pp. 2749-2758.
- Parandeh, M., Khanjani, N., 2012, The quantity and quality of hospital waste in Kerman province and an overview of hospital waste quantities in Iran, *World Applied Sciences Journal* [P], vol 17, issue 4, pp. 473-479.
- Parletta, N., Peters, J., Owen, A., Tsiros, M.D., Brennan, L., 2012, Parenting styles, communication and child/adolescent diets and weight status: let's talk about it, *Early Child Development and Care* [P], vol 182, issue 8, pp. 1089-1103.
- Paul, E., Bailey, M.J., van Lint, A., Pilcher, D.V., 2012, Performance of APACHE III over time in Australia and New Zealand: a retrospective cohort study, *Anaesthesia And Intensive Care* [P], vol 40, issue 6, pp. 980-994.
- Peake, S., Chapman, M., Davies, A.R., Moran, J.L., O'Connor, S., Ridley, E.J., Williams, P., 2012, Enteral nutrition in Australian and New Zealand intensive care units: A point-prevalence study of prescription practices, *Critical care and resuscitation* [P], vol 14, issue 2, Australia, pp. 148-153.
- Pearce, D.C., Dowling, K., Sim, M.R., 2012, Cancer incidence and soil arsenic exposure in a historical gold mining area in Victoria, Australia: a geospatial analysis, *Journal Of Exposure Science And Environmental Epidemiology* [P], vol 22, issue 3, pp. 248-257.
- Peel, T., Cheng, A.C., Buising, K.L., Choong, P.F., 2012, Microbiological aetiology, epidemiology, and clinical profile of prosthetic joint infections: are current antibiotic prophylaxis guidelines effective?, *Antimicrobial Agents And Chemotherapy* [P], vol 56, issue 5, pp. 2386-2391.
- Peel, T., Cheng, A.C., Choong, P.F., Buising, K.L., 2012, Early onset prosthetic hip and knee joint infection: treatment and outcomes in Victoria, Australia, *Journal of Hospital Infection* [P], vol 82, pp. 248-253.
- Peel, T., Cheng, A., Spelman, T., Huysmans, R., Spelman, D., 2012, Differing risk factors for vancomycin-resistant and vancomycin-sensitive enterococcal bacteraemia, *Clinical Microbiology and Infection* [P], vol 18, issue 4, pp. 388-394.
- Peiris, D., Brown, A., Howard, M., Rickards, B. A., Tonkin, A., Ring, I., Hayman, N., Cass, A., 2012 Building better systems of care for Aboriginal and Torres Strait Islander people: findings from the Kanyini health systems assessment, *BMC Health Services Research* [P], 12 369.
- Perez, P., Dray, A., Moore, D., Dietze, P., Bammer, G., Jenkinson, R., Siokou, C., Green, R., Hudson, S., Maher, L., 2012, SimAmph: an agent-based simulation model for exploring the use of psychostimulants and related harm amongst young Australians, *International Journal of Drug Policy* [P], vol 23, issue 1, pp. 62-71.
- Perez, P., Dray, A., Moore, D., Dietze, P., Bammer, G., Jenkinson, R., Siokou, C., Green, R., Hudson, S., Maher, L., 2012, SimAmph: an agent-based simulation model for exploring the use of psychostimulants and related harm amongst young Australians, *International Journal of Drug Policy* [P], vol 23, issue 1, pp. 62-71.

- Phan, T., Beare, R., Jolley, D., Das, G., Ren, M., Wong, K., Chong, W., Sinnott, M., Hilton, J., Srikanth, V., 2012, Carotid artery anatomy and geometry as risk factors for carotid atherosclerotic disease, *Stroke; a journal of cerebral circulation* [E], vol 43, issue 6, pp. 1596-1601.
- Philip, J., Gold, M., Brand, C., Douglass, J., Miller, B., Sundararajan, V., 2012, Negotiating hope with COPD patients: a qualitative study of patients and healthcare professionals, *Internal Medicine Journal* [E], vol 42, issue 7, pp. 816-822.
- Pietersz, R.N.I., Reesink, H.W., Panzer, S., Gilbertson, M.P., Borosak, M., Wood, E.M., Leitner, G., Rabitsch, W., Ay, C., Lambermont, M., Deneys, V., Sondag, D., Compernelle, V., Legrand, D., Francios, A.M., Tardivel, R., Garban, F., Sawant, R.B., Rebulla, P., Handa, M., Ohto, H., Kerkhoffs, J.H., Brand, A., Zhiburt, E., Cid, J.A., Escobar, G., Lozano, M., Puig, L., Knutson, F., Hallbook, H., Lubenow, N., Estcourt, L., Stanworth, S., Murphy, M.F.G., Williams, L., Mraz, D.L., Ross, R., Snyder, E.L., 2012, Prophylactic platelet transfusions, *Vox Sanguinis* [P], vol 103, issue 2, pp. 159-176.
- Pilgrim, J.L., Gerostamoulos, D., Drummer, O.H., 2012, The role of toxicology interpretations in prevention of sudden death, *Forensic Science, Medicine, and Pathology* [P], vol 8, Humana Press, Inc., United States, pp. 263-269.
- Pilgrim, J., Ruiz, Y., Gesteira, A., Cruz, R., Gerostamoulos, D., Carracedo, A., Drummer, O., 2012, Characterization of single nucleotide polymorphisms of cytochrome p450 in an Australian deceased sample, *Current Drug Metabolism* [P], vol 13, issue 5, pp. 679-692.
- Pitt, B., Filippatos, G., Gheorghiad, M., Kober, L., Krum, H., Ponikowski, P., Nowack, C., Kolkhof, P., Kim, S., Zannad, F., 2012, Rationale and design of ARTS: a randomized, double-blind study of BAY 94-8862 in patients with chronic heart failure and mild or moderate chronic kidney disease, *European Journal of Heart Failure* [P], vol 14, issue 6, pp. 668-675.
- Ponsford, J.L., Cameron, P., Fitzgerald, M., Grant, M.K., Mikocka-Walus, A., Schonberger, M., 2012, Predictors of postconcussive symptoms 3 months after mild traumatic brain injury, *Neuropsychology* [P], vol 26, issue 3, pp. 304-313.
- Praeger, A., Westbrook, A., Nichol, A.D., Wijemunige, R., Davies, A., Lyon, S.M., Wills, J., Bailey, M.J., Rosenfeld, J.V., Cooper, J., 2012, Deep Vein thrombosis and pulmonary embolus in patients with traumatic brain injury: a prospective observational study, *Critical care and resuscitation : journal of the Australasian Academy of Critical Care Medicine*. [P], vol 14, issue 1, pp. 10-13.
- Pratt, B.F., Zion, D.R., Loff, B., 2012, Evaluating the capacity of theories of justice to serve as a justice framework for international clinical research, *American Journal Of Bioethics* [P], vol 12, issue 11, pp. 30-41.
- Pratt, B., Loff, B., 2012, Health research systems: promoting health equity or economic competitiveness, *Bulletin Of The World Health Organization* [P], vol 90, pp. 55-62.
- Pratt, B., Zion, D., Lwin, K., Cheah, P., Nosten, F., Loff, B., 2012, Closing the translation gap for justice requirements in international research, *Journal Of Medical Ethics* [P], vol 38, issue 9, pp. 552-558.
- Preiss, D., Van Veldhuisen, D.J., Sattar, N., Krum, H., Swedberg, K., Shi, H., Vincent, J., Pocock, S.J., Pitt, B., Zannad, F., McMurray, J.J., 2012, Eplerenone and new-onset diabetes in patients with mild heart failure: results from the Eplerenone in Mild Patients Hospitalization and Survival Study in Heart Failure (EMPHASIS-HF), *European Journal of Heart Failure* [P], vol 14, issue 8, pp. 909-915.
- Radner, H., Ramiro, S., Buchbinder, R., Landewe, R., Van Der Heijde, D., Aletaha, D., 2012, Pain management for inflammatory arthritis (rheumatoid arthritis, psoriatic arthritis, ankylosing spondylitis and other spondyloarthritis) and gastrointestinal or liver comorbidity (Review), *Cochrane Database of Systematic Reviews* [P], vol 1, issue Art.ID: CD008951, pp. 1-42.
- Raj, M., Grodski, S., Woodruff, S., Yeung, M., Paul, E., Serpell, J., 2012, Diagnostic lobectomy is not routinely required to exclude malignancy in thyroid nodules greater than four centimetres, *ANZ Journal of Surgery* [P], vol 82, issue 1-2, pp. 73-77.
- Ramasamy, A., Kuokkanen, M., Vedantam, S., Gajdos, Z.K., Couto Alves, A., Lyon, H.N., Ferreira, M., Strachan, D.P., Zhao, J.H., Abramson, M.J., Brown, M.A., Coin, L., Dharmage, S.C., Duffy, D.L., Haahtela, T., Heathe, A.C., Janson, C., Kahonen, M., Khaw, K., Laitinen, J., Le Souef, P., Lehtimäki, T., Madden, P.A., Marks, G.B., Martin, N., Matheson, M.C., Palmer, C.D., Palotie, A., Pouta, A., Robertson, C.F., Viikari, E., Viikari, J., Widen, E., Wjst, M., Jarvis, D., Montgomery, G.W., Thompson, P., Wareham, N., Eriksson, J., Jousilahti, P., Laitinen, T., Pekkanen, J., Raitakari, O.T., O'Connor, G.T., Salomaa, V., Jarvelin, M., Hirschhorn, J.N., 2012, Genome-wide association studies in asthma in population-based cohorts confirm known and suggested loci and identify an additional association near HLA, *PLoS ONE* [P], vol 7, issue 9 e44008, pp. 1-10.
- Ramsay, J.T., Smith, P.M., Thompson, A., O'Campo, P., Nisenbaum, R., Watson, P., Park-Wyllie, L., Bryant, T., Tandon, R., Farah, M., 2012, Evaluating perceptions of the effectiveness of the community advisory panel model for enhancing service delivery to marginalized populations, *Public Health Nursing* [P], vol 29, issue 4, pp. 302-312.
- Ranasinghe, I., Turnbull, F., Tonkin, A.M., Clark, R.A., Coffee, N., Brieger, D., 2012, Comparative effectiveness of population interventions to improve access to reperfusion for ST-segment-elevation myocardial infarction in Australia, *Circulation: Cardiovascular Quality and Outcomes* [P], vol 5, issue 4, pp. 429-436.
- Ratnam, I., Black, J., Leder, K., Biggs, B., Matchett, E., Padiglione, A.A., Woolley, I.J., Panagiotidis, T., Gheradin, T., Pollissard, L., Demont, C., Luxemburger, C., Torresi, J., 2012, Incidence and seroprevalence of dengue virus infections in Australian travellers to Asia, *European Journal of Clinical Microbiology and Infectious Diseases* [E], vol 31, issue 6, pp. 1203-1210.
- Rawal, L.B., Tapp, R.J., Williams, E., Chan, C.K.Y., Yasin, S., Oldenburg, B.F., 2012, Prevention of type 2 diabetes and its complications in developing countries: a review, *International Journal Of Behavioral Medicine* [P], vol 19, issue 2, pp. 121-133.
- Reavley, N.J., Livingstone, J., Buchbinder, R., Osborne, R.H., 2012, Identifying and understanding the concerns of business: a systematic approach to the development of the Australian WorkHealth Program – Arthritis, *Journal of Health Services Research and Policy* [P], vol 17, issue 3, pp. 164-172.
- Redmayne, M., Smith, E., Abramson, M.J., 2012, Patterns in wireless phone estimation data from a cross-sectional survey: what are the implications for epidemiology?, *BMJ Open* [E], vol 2:e000887
- Reid, C.M., Ademi, Z., Nelson, M., Connor, G., Chew, D.P., Shiel, L.M., Smeath, A., De Looze, F., Steg, G.P., Bhatt, D.L., Liew, D.Y.H., 2012, Outcomes from the REACH Registry for Australian general practice patients with or at high risk of atherothrombosis, *Medical Journal Of Australia* [P], vol 196, issue 3, pp. 193-197.
- Renzaho, A., Polonsky, M.J., 2012, Examining demographic and socio-economic correlates of accurate knowledge about blood donation among African migrants in Australia, *Transfusion Medicine* [P], vol 22, issue 5, pp. 321-331.
- Renzaho, A., Richardson, B., Strugnell, C., 2012, Resident well-being, community connections, and neighbourhood perceptions, pride, and opportunities among disadvantage metropolitan and regional communities: evidence from the neighbourhood renewal project, *Journal Of Community Psychology* [P], vol 40, issue 7, pp. 871-885.
- Riddell, M.A., Renwick, C., Wolfe, R.S.J., Colgan, S., Dunbar, J., Hagger, V., Absetz, P., Oldenburg, B.F., 2012, Cluster randomized controlled trial of a peer support program for people with diabetes: Study protocol for the Australasian peers for progress study, *BMC Public Health* [P], vol 12, issue 1 (Art.No.:843), pp. 1-11.
- Riddell, M.A., Senn, N., Clements, C.J., Hobday, L., Cowie, B., Kurubi, J., Kevin, A., Siba, P., Reeder, J.C., Morgan, C., 2012, Rubella control in Papua New Guinea: age-specific immunity informs strategies for introduction of rubella vaccine., *Vaccine* [P], vol 30, issue 52, pp. 7506-7512.
- Roberts, M.A., Pilmore, H., Tonkin, A.M., Garg, A.X., Pascoe, E., Badve, S.V., Cass, A., Lerino, F.L., Hawley, C.M., 2012, Challenges in blood pressure measurement in patients treated with maintenance hemodialysis, *American Journal Of Kidney Diseases* [P], vol 60, issue 3, pp. 463-472.
- Robins-Browne, K.L., Cheng, A.C., Thomas, K.A.S., Palmer, D.J., Currie, B.J., Davis, J.S., 2012, The SMART-COP score performs well for pneumonia risk stratification in Australia's Tropical Northern Territory: a prospective cohort study, *Tropical Medicine & International Health* [P], vol 17, issue 7, pp. 914-919.
- Rodrigo, S., Sinclair, M.I., Leder, K.S., 2012, Water and sediment quality of rain watertanks, *Water* [P], vol 39, issue 1, pp. 83-87.
- Rogers, J.K., McMurray, J.J.V., Pocock, S.J., Zannad, F., Krum, H., Van Veldhuisen, D.J., Swedberg, K., Shi, H., Vincent, J., Pitt, B., 2012, Eplerenone in patients with systolic heart failure and mild symptoms: analysis of repeat hospitalizations, *Circulation* [P], vol 126, issue 19, pp. 2317-2323.

- Rolls, D.A., Daraganova, G., Sacks-Davis, R., Hellard, M.E., Jenkinson, R., McBryde, E., Pattison, P.E., Robins, G.L., 2012, Modelling hepatitis C transmission over a social network of injecting drug users, *Journal of Theoretical Biology* [P], vol 297, pp.73-87.
- Ronaldson, K.J., Fitzgerald, P.B., Taylor, A.J., Topliss, D.J., Wolfe, R.S.J., McNeil, J.J., 2012, Rapid clozapine dose titration and concomitant sodium valproate increase the risk of myocarditis with clozapine: a case-control study, *Schizophrenia Research* [P], vol 141 issue 2-3. pp. 173-178.
- Ronaldson, K.J., Lam, L.L.Y., Rodrigo, S., Tonkin, A.M., 2012, A meta-analysis of haemorrhage with ticlopidine and clopidogrel following coronary artery stent placement, *European Journal of Cardiovascular Medicine* [E], vol 11, issue 11. pp. 98-104.
- Rosenfeld, J.V., Maas, A.I., Morganti-Kossmann, M.C., Manley, G.T., Gruen, R.L., 2012, Early management of severe traumatic brain injury, *Lancet* [P], vol 380, issue 9847. pp. 1088-1098.
- Rowe, H., McCallum, S.M., Le, T.H., Vittorino, R., 2012, Admission to day stay early parenting program is associated with improvements in mental health and infant behaviour: a prospective cohort study, *International Journal of Mental Health Systems* [E], vol 6, issue 1 (Art.No.: 11). pp. 1-12.
- Ruseckaite, R., Gabbe, B.J., Vogel, A., Collie, A., 2012, Health care utilisation following hospitalisation for transport-related injury, *Injury-International Journal Of The Care Of The Injured* [P], vol 43, issue 9. pp. 1600-1605.
- Saar, E., Beyer, J., Gerostamoulos, D., Drummer, O.H., 2012, The analysis of antipsychotic drugs in human matrices using LC-MS/MS), *Drug Testing and Analysis* [P], vol 4, issue 6. pp. 376-394.
- Saar, E., Beyer, J., Gerostamoulos, D., Drummer, O.H., 2012, The time-dependant post-mortem redistribution of antipsychotic drugs, *Forensic Science International* [P], vol 222, issue 1-3. pp. 223-227.
- Saar, E., Gerostamoulos, D., Drummer, O.H., Beyer, J., 2012, Assessment of the stability of 30 antipsychotic drugs in stored blood specimens, *Forensic Science International* [P], vol 215, issue 1-3. pp. 152-158.
- Saar, E., Gerostamoulos, D., Drummer, O.H., Beyer, J., 2012, Identification of 2-hydroxymethyl-olanzapine as a novel degradation product of olanzapine, *Forensic Science International* [P], vol 220, issue 1-3. pp. 74-79.
- Sacks-Davis, R., Horyniak, D., Grebely, J., Hellard, M.E., 2012, Behavioural interventions for preventing hepatitis C infection in people who inject drugs: A global systematic review, *International Journal of Drug Policy* [P], vol 23, issue 3, pp. 176-184.
- Salamonsen, M., Ellis, S., Paul, E., Steinke, K., Fielding, D., 2012, Thoracic ultrasound demonstrates variable location of the intercostal artery, *Respiration* [P], vol 83. pp. 323-329.
- Salomon, J.A., Vos, T., Hogan, D.R., Gagnon, M., Naghavi, M., Mokdad, A.H.I., Begum, N., Shah, R., Karyana, M., kosen, s., Farje, M.R., Moncada, G., Dutta, A., sazawal, s., Dyer, A., Selier, J., Aboyans, V., Baker, L., Baxter, A., Benjamin, E.J., Bhalla, K., Bin Abdulhak, A., Blyth, F., Bourne, R., Braithwaite, T., Brooks, P., Brugha, T.S., Bryan-Hancock, C., Buchbinder, R., Burney, P.G., Calabria, B., Chen, H., Chugh, S.S., Cooley, R., Criqui, M.H., Cross, M., Dabhadkar, K.C., Dahodwala, N.A., Davis, A., Degenhardt, L., Diaz-Torne, C., Dorsey, E.R., Driscoll, T., Edmond, K., Elbaz, A., Ezzati, M., Feigin, V., Ferri, C.P., Flaxman, A.D., Flood, L., Fransen, M., Fuse, K., Gabbe, B.J., Gillum, R.F., Haagsma, J.A., Harrison, J.E., Havmoeller, R., Hay, R.J., Hel-Baqui, A., Hoek, H.W., Hoffman, H., Hogeland, E., Hoy, D., Jarvis, D., Karthikeyan, G., Knowlton, L.M., Lathlean, T., Leasher, J.L., Lim, S.S., Iipshultz, S., Lopez, A.D., Lozano, R., Lyons, R., Malekzadeh, R., Marcenés, W., March, L., Margolis, D.J., McGill, N., McGrath, J., Mensah, G.A., Meyer, A.C., Michaud, C., Moran, A., Mori, R., Murdoch, M.E., Naldi, L., Newton, C.R., Norman, R., Omer, S.B., Osborne, R., Pearce, N., Ruiz, F.P., Perico, N., Pesudovs, K., Phillips, D., Pourmalek, F., Prince, M., Rehm, J.T., Remuzzi, G., Richardson, K., Room, R., Saha, S., Sampson, U., Sanchez-Riera, L., Gomez, M.S., Shahrz, S., Shibuya, K., Singh, D., Sliwa, K., Smith, E., Soerjomataram, I., Steiner, T., Stolk, W.A., Stovner, L.J., Sudfeld, C., Taylor, H.R., Tleyjeh, I.M., Van Der Werf, M.J., Watson, W.L., Weatherall, D.J., Weintraub, R., Weisskopf, M.G., Whiteford, H., wilkinson, J.D., Woolf, A.D., Zheng, Z., Murray, C.J.L., 2012, Common values in assessing health outcomes from disease and injury: disability weights measurement study for the Global Burden of Disease study 2010, *Lancet* [P], vol 380 issue 9589. pp. 2129-2143.
- Sanagou, M., Wolfe, R.S.J., Forbes, A.B., Reid, C.M., 2012, Hospital-level associations with 30-day patient mortality after cardiac surgery: a tutorial on the application and interpretation of marginal and multilevel logistic regression, *BMC Medical Research Methodology* [P], vol 12, issue Art. No: 28. pp. 1-10.
- Sanders, L.M., Srikanth, V., Blacker, D.J., Jolley, D.J., Cooper, K.A., Phan, T.G., 2012, Performance of the ABCD2 score for stroke risk post-TIA; meta-analysis and probability modelling, *Neurology* [P], vol 79, issue 10. pp. 971-980.
- Sanders, L.M., Srikanth, V., Jolley, D.J., Sundararajan, V., Psihogios, H., Wong, K., Ramsay, D., Phan, T.G., 2012, Monash transient ischemic attack triaging treatment (M3T): safety of a TIA mechanism-based outpatient model of care, *Stroke* [P], vol 43, issue 11. pp. 2936-2941.
- Saunders, J., Ding, C., Cicuttini, F., Jones, G., 2012, Radiographic osteoarthritis and pain are independent predictors of knee cartilage loss: a prospective study, *Internal Medicine Journal* [E], vol 42, issue 3. pp. 274-280.
- Saxena, A., Dinh, D., Smith, J., Shardey, G., Reid, C., Newcomb, A., 2012, Sex differences in outcomes following isolated coronary artery bypass graft surgery in Australian patients: analysis of the Australasian Society of Cardiac and Thoracic Surgeons cardiac surgery database, *European Journal of Cardio-thoracic Surgery* [P], vol 41, issue 4. pp. 755-762.
- Saxena, A., Dinh, D., Smith, J., Shardey, G., Reid, C., Newcomb, A., 2012, Usefulness of postoperative atrial fibrillation as an independent predictor for worse early and late outcomes after isolated coronary artery bypass grafting (Multicenter Australian study of 19,497 patients), *American Journal of Cardiology* [P], vol 109. pp. 219-225.
- Sayakhot, P., Vincent, A.J., Teede, H.J., 2012, Breast cancer and menopause: partners' perceptions and personal experiences: a pilot study, *Menopause* [P], vol 19, issue 8. pp. 1-8.
- Schlaich, M., Hering, D., Sobotka, P., Krum, H., Esler, M.D., 2012, Renal denervation in human hypertension: mechanisms, current findings, and future prospects, *Current Hypertension Reports* [P], vol 14, issue 3. pp. 247-253.
- Schlaich, M., Hering, D., Sobotka, P., Krum, H., Lambert, G., Lambert, E., Esler, M.D., 2012, Effects of renal denervation on sympathetic activation, blood pressure, and glucose metabolism in patients with resistant hypertension, *Frontiers in Physiology* [E], vol 3, issue Art. ID: 10. pp. 1-7.
- Schnatter, A., Glass, D.C., Tang, G., Irons, R., Rushton, L., 2012, Myelodysplastic syndrome and benzene exposure among petroleum workers: an international pooled analysis, *Journal of the National Cancer Institute* [P], vol 104, issue 22. pp. 1724-1737.
- Schneider, A., Baldwin, I., Freitag, E., Glassford, N., Bellomo, R., 2012, Estimation of fluid status changes in critically ill patients: fluid balance chart or electronic bed weight?, *Journal of Critical Care* [P], vol 27, issue 6 (Art. ID: 745). pp. e7-e12.
- Schneider, A., Eastwood, G.M., Seevanayagam, S., Matalanis, G., Bellomo, R., 2012, A risk, injury, failure, loss, and end-stage renal failure score-based trigger for renal replacement therapy and survival after cardiac surgery, *Journal of Critical Care* [P], vol 27, issue 5. pp. 488-495.
- Schneider, A., Uchino, S., Bellomo, R., 2012, Severe acute kidney injury not treated with renal replacement therapy: characteristics and outcome, *Nephrology Dialysis Transplantation* [P], vol 27, issue 3. pp. 947-952.
- Schneider, E., Nevitt, M., McCulloch, C., Cicuttini, F.M., Duryea, J., Eckstein, F., Tamez-Pena, J., 2012, Equivalence and precision of knee cartilage morphometry between different segmentation teams, cartilage regions, and MR acquisitions, *Osteoarthritis And Cartilage* [P], vol 20. pp. 869-879.
- Schulz, T., Leder, K.S., Maloof, T.M., Biggs, B., 2012, Refugee health update, *Medicine Today* [P], vol 13, issue 3. pp. 79-85.
- Shehabi, Y., Bellomo, R., Reade, M.C., Bailey, M.J., Bass, F., Howe, B.D., McArthur, C., Seppelt, I., Webb, S.A.R., Weisbrodt, L., 2012, Early intensive care sedation predicts long-term mortality in ventilated critically ill patients, *American Journal Of Respiratory And Critical Care Medicine* [P], vol 186, issue 8. pp. 724-731.
- Shill, J., Mavoa, H., Crammond, B.R., Loff, B., Peeters, A., Lawrence, M., Allender, S., Sacks, G., Swinburn, B.A., 2012, Regulation to create environments conducive to physical activity: understanding the barriers and facilitators at the Australian state government level, *PLoS ONE* [P], vol 7, issue 9 (Art. No.: e42831), pp. 1-11.

- Shore, B.J., Yu, X., Desai, S., Selber, P., Wolfe, R.S.J., Graham, H.K., 2012, Adductor surgery to prevent hip displacement in children with cerebral palsy: the predictive role of the Gross Motor Function Classification System, *Journal of Bone and Joint Surgery: American Volume* [P], vol 94, issue 4. pp. 326-334.
- Sinclair, M.I., O'Toole, J.E., Leder, K.S., Malawaraarachchi, M.G., 2012, Household behaviour and motivations for greywater use, *Water* [P], vol 2012, pp. 83-87.
- Sinclair, M.I., O'Toole, J.E., Malawaraarachchi, M.G., Leder, K.S., 2012, Comparison of response rates and cost-effectiveness for a community-based survey: postal, internet and telephone modes with generic or personalised recruitment approaches, *BMC Medical Research Methodology* [P], vol 12, issue Art. ID:132. pp. 1-8.
- Sivera, F., Wechalekar, M.D., Andres, M., Buchbinder, R., Carmona, L., 2012, Interleukin-1 inhibitors for chronic gout, *Cochrane Database of Systematic Reviews* [P], vol 7, issue Art. No.: CD009994, pp. 1-10.
- Sivey, P., Scott, A., Witt, J., Joyce, C.M., Humphreys, J.S., 2012, Junior doctors preferences for specialty choice, *Journal of Health Economics* [P], vol 31 issue 6. pp. 813-823.
- Smalley, N., MacLaren, G., Best, D., Paul, E., Butt, W.W., 2012, Outcomes in children with refractory pneumonia supported with extracorporeal membrane oxygenation, *Intensive Care Medicine* [P], vol 38, issue 6. pp. 1001-1007.
- Smardencas, A., Parkington, H., 2012, Seeding of endothelial cells on the luminal surface of a sheet model of cold-stored (at 4°C) sheep carotid arteries, *Cell Transplantation* [P], vol 21, issue 1. pp. 285-297.
- Smith, B.T., Smith, P.M., Etches, J., Mustard, C., 2012, Overqualification and risk of all-cause and cardiovascular mortality: evidence from the Canadian Census Mortality Follow-up Study (1991-2001), *Canadian Journal of Public Health* [P], vol 103, issue 4. pp. 297-302.
- Smith, G., Morgans, A.E., Taylor, D.M., Cameron, P., 2012, Use of the human dive reflex for the management of supraventricular tachycardia: a review of the literature, *Emergency Medicine Journal* [P], vol 29, issue 8. pp. 611-616.
- Smith, P.M., Bielecky, A., Mustard, C., 2012, The relationship between chronic conditions and work-related injuries and repetitive strain injuries in Canada, *Journal of Occupational and Environmental Medicine* [P], vol 54, issue 7. pp. 841-846.
- Smith, P.M., Glazier, R.H., Lu, H., Mustard, C., 2012, The psychosocial work environment and incident diabetes in Ontario, Canada, *Occupational Medicine-Oxford* [P], vol 62. pp. 413-419.
- Sobotka, P., Krum, H., Bohm, M., Francis, D.P., Schlaich, M., 2012, The role of renal denervation in the treatment of heart failure, *Current Cardiology Reports* [E], vol 14, issue 3. pp. 285-292.
- Soulmane, S., Simon, D., Shaw, J., Witte, D., Zimmet, P., Vol, S., Borch-Johnsen, K., Magliano, D., Vistisen, D., Balkau, B., 2012, HbA1c, fasting plasma glucose and the prediction of diabetes: Inter99, AusDiab and D.E.S.I.R., *Diabetes Research and Clinical Practice* [P], vol 96, issue 3. pp. 392-399.
- Stelfox, H.T., Joshipura, M., Chadbunchachai, W., Ellawala, R., O'Reilly, G.M., Nguyen, T., Gruen, R.L., 2012, Trauma quality improvement in low and middle income countries of the Asia-Pacific region: a mixed methods study, *World Journal Of Surgery* [P], vol 36, issue 8. pp. 1978-1992.
- Stevenson, C.E., Mannan, H., Peeters, A., Walls, H., Magliano, D., Shaw, J., McNeil, J., 2012, The effect of modifiable risk factors on geographic mortality differentials: a modelling study, *BMC Public Health* [P], vol 12, issue Art. No: 79. pp. 1-14.
- Stewart, S., Carrington, M., Marwick, T.H., Davidson, P., Macdonald, P.S., Horowitz, J.D., Krum, H., Newton, P.J., Reid, C.M., Chan, Y.K., Scuffham, P., 2012, Impact of home versus clinic-based management of chronic heart failure: the WHICH? (Which Heart Failure Intervention Is Most Cost-Effective & Consumer Friendly in Reducing Hospital Care) multicenter, randomized trial, *Journal of the American College of Cardiology* [P], vol 60, issue 14. pp. 1239-1248.
- Stewart, S., Carrington, M., Swemmer, C.H., Anderson, C.S., Kurstjens, N.P., Amerena, J., Brown, A., Burrell, L.M., de Looze, F.J., Harris, M.F., Hung, J., Krum, H., Nelson, M., Schlaich, M.P., Stocks, N., Jennings, G.L.R., 2012, Effect of intensive structured care on individual blood pressure targets in primary care: multicentre randomised controlled trial, *British Medical Journal* [P], vol 345, issue 7884 (Art. No.: e7156), pp. 1-16.
- Stormer, M., Arroyo, A., Brachert, J., Carrero, H., Devine, D., Epstein, J., Gabriel, C., Gelber, C., Goodrich, R.P., Hanschmann, K., Heath, D.G., Jacobs, M.R., Keil, S., de Korte, D., Lambrecht, B., Lee, C., Marcelis, J., Marschner, S., McDonald, C.P., McGuane, S., McKee, M., Muller, T., Muthivhi, T., Pettersson, A., Radziwon, P., Ramirez-Arcos, S., Reesink, H.W., Rojo, J., Rood, I., Schmidt, M.R., Schneider, C.K., Seifried, E., Sicker, U., Wendel, S., Wood, E.M., Yomtovian, R.A., Montag, T., 2012, Establishment of the first International Repository for Transfusion-Relevant Bacteria Reference Strains: ISBT Working Party Transfusion-Transmitted Infectious Diseases (WP-TTID), *Subgroup on Bacteria, Vox Sanguinis* [P], vol 102, issue 1. pp. 22-31.
- Straney, L.D.J., Lim, S.S., Murray, C.J.L., 2012, Disentangling the effects of risk factors and clinical care on subnational variation in early neonatal mortality in the United States, *PLoS ONE* [P], vol 7, issue 11, US. pp. 1-10.
- Strange, G., Playford, D., Stewart, S., Deague, J.A., Nelson, H., Kent, A., Gabbay, E., 2012, Pulmonary hypertension: prevalence and mortality in the Armadale echocardiography cohort, *Heart* [P], vol 98, issue 24. pp. 1805-1811.
- Stub, D.A., Smith, K.L., Bernard, S.A., Bray, J.E., Stephenson, M., Cameron, P., Meredith, I.T., Kaye, D.M., 2012, A randomized controlled trial of oxygen therapy in acute myocardial infarction Air Verses Oxygen In myocarDial infarction study (AVOID Study), *American Heart Journal* [P], vol 163, issue 3 (Art. No: e1). pp. 339-345.
- Stub, D., Bray, J.E., Cameron, P., Duffy, S., Kaye, D.M., Bernard, S.A., 2012, Do we need cardiac arrest centres in Australia?, *Internal Medicine Journal* [P], vol 42, issue 11, pp. 1173-1179.
- Suarez, J., Piccini, J.P., Liang, L., Atherton, J.J., Hayward, C.S., Krum, H., Fonarow, G.C., Lopes, R.D., Hernandez, A.F., 2012, International variation in use of oral anticoagulation among heart failure patients with atrial fibrillation, *American Heart Journal* [P], vol 163, issue 5. pp. 804-811.
- Sverdllov, A.L., Ngi, D.T.M., Chan, W.P., Chirkov, Y.Y., Gersh, B.J., McNeil, J.J., Horowitz, J.D., 2012, Clinical and social determinants of diarrhoeal disease in a rural HIV/AIDS clinic, South Africa: a case-control study, *European Heart Journal* [P], vol 23, issue 5., pp. 346-350.
- Swedberg, K., Zannad, F., McMurray, J.J., Krum, H., Van Veldhuisen, D.J., Shi, H., Vincent, J., Pitt, B., 2012, Eplerenone and atrial fibrillation in mild systolic heart failure: results from the EMPHASIS-HF (Eplerenone in Mild Patients Hospitalization And Survival Study in Heart Failure) study, *Journal of the American College of Cardiology* [P], vol 59, issue 18. pp. 1598-1603.
- Takeda, A., Taylor, S., Taylor, R.S., Khan, F., Krum, H., Underwood, M., 2012, Clinical service organisation for heart failure, *Cochrane Database of Systematic Reviews* [P], vol 9, issue Art. ID: CD002752, pp. 1-158.
- Tanamas, S.K., Wluka, A.E., Berry, P., Menz, H., Strauss, B.J.G., Davies-Tuck, M.L., Proietto, J., Dixon, J., Jones, G., Cicuttini, F.M., 2012, Relationship between obesity and foot pain and its association with fat mass, fat distribution, and muscle mass, *Arthritis Care and Research* [P], vol 64, issue 2. pp. 262-268.
- Tan, S.M., Zhang, Y., Wang, B.H., Tan, C.Y., Zammit, S.C., Williams, S.J., Kelly, D.J., Krum, H., 2012, FT23, an orally active antifibrotic compound, attenuates structural and functional abnormalities in an experimental model of diabetic cardiomyopathy, *Clinical And Experimental Pharmacology And Physiology* [P], vol 39, issue 8. pp. 650-656.
- Teede, H., Renouf, D., Jayasuriya, I., Barrie, D., 2012, STOP fracture study: southern health osteoporotic fracture screening project, *Internal Medicine Journal* [P], vol 42, issue 5. pp. e74-e79.
- Tee, J.W., Chan, C.H.P., Gruen, R.L., Fitzgerald, M.C.B., Liew, S.M., Cameron, P., Rosenfeld, J.V., 2012, Inception of an Australian spine trauma registry: The minimum dataset, *Global Spine Journal* [P], vol 2, pp.71-78.
- Tee, J.W., Chan, P.C.H., Gruen, R.L., Fitzgerald, M., Liew, S.M., Cameron, P., Rosenfeld, J.V., 2012, Early predictors of mortality following spine trauma: a level 1 australian trauma centre study, *Spine* [P], vol 38, issue 2, pp.169-177.
- Teichtahl, A., Hanna, F., Wluka, A., Urquhart, D., Wang, Y., English, D., Giles, G., Cicuttini, F., 2012, A flatter proximal trochlear groove is associated with patella cartilage loss, *Medicine and Science in Sports and Exercise* [P], vol 44, issue 3. pp. 496-500.
- Teichtahl, A., Wluka, A.E., Strauss, B., Wang, Y., Berry, P., Davies-Tuck, M., Cicuttini, F., 2012, The associations between body and knee height measurements and knee joint structure in an asymptomatic cohort, *BMC Musculoskeletal Disorders* [P], vol 13, issue Art. No: 19. pp. 1-7.

- Teichtahl, A., Wluka, A., Wang, Y., Forbes, A., Davies-Tuck, M., English, D., Giles, G., Cicuttini, F., 2012, Effect of long-term vigorous physical activity on healthy adult knee cartilage, *Medicine and Science in Sports and Exercise* [P], vol 44, issue 6. pp. 985-992.
- Temmerman, L., De Livera, A., Bowne, J.B., Sheedy, J.R., Callahan, D.L., Nahid, A., De Souza, D.P., Schoofs, L., Tull, D., McConville, M.J., Roessner, U., Wentworth, J., 2012, Cross-platform urine metabolomics of experimental hyperglycemia in Type 2 diabetes, *Journal of Diabetes & Metabolism* [E], vol 6. pp. 1-7.
- Temple-Smith, M., Pirota, M., Kneebone, J., McNamee, K., Fairley, C.K., Bilardi, J.E., Hocking, J., 2012, A missed opportunity--lessons learnt from a chlamydia testing observation study in general practice, *Australian Family Physician* [P], vol 41, issue 6. pp. 413-416.
- Than, M., Cullen, L., Aldous, S., Parsonage, W.A., Reid, C.M., Greenslade, J., Flaws, D., Hammett, C.J., Beam, D.M., Ardagh, M.W., Troughton, R., Brown, A.F.T., George, P., Florkowski, C.M., Kline, J.A., Peacock, F., Maisel, A., Lim, S.H., Lamanna, A., Richards, A.M., 2012, 2-hour accelerated diagnostic protocol to assess patients with chest pain symptoms using contemporary troponins as the only biomarker : The ADAPT Trial, *Journal of the American College of Cardiology* [P], vol 59, issue 23. pp. 2091-2098.
- Thorpe, A., Healy, G.N., Winkler, E., Clark, B., Gardiner, P., Owen, N., Dunstan, D.W., 2012, Prolonged sedentary time and physical activity in workplace and non-work contexts: a cross-sectional study of office, customer service and call centre employees, *International Journal of Behavioral Nutrition and Physical Activity* [P], vol 9, pp. 1-9.
- Tiong, M., Levinson, M.R., Oldroyd, J.C., 2012, How receptive are patients to medical students in Australian hospitals? A cross-sectional survey of a public and a private hospital, *Medical Journal Of Australia* [P], vol 196, issue 7, pp. 442-443.
- Tonkin, A., Hunt, D., Voysey, M., Kesaniemi, Y., Hamer, A., Waites, J., Mahar, L., Mann, S., Glasziou, P., Forster, P., Simes, J., Keech, A., 2012, Effects of fenofibrate on cardiovascular events in patients with diabetes, with and without prior cardiovascular disease: The Fenofibrate Intervention and Event Lowering in Diabetes (FIELD) study, *Diabetes and Metabolism* [P], vol 163, issue 3. pp. 508-514.
- Tran, T.D., Tran, T., Wynter, K.H., Fisher, J.R.W., 2012, Interactions among alcohol dependence, perinatal common mental disorders and violence in couples in rural Vietnam: a cross-sectional study using structural equation modeling, *BMC Psychiatry* [P], vol 12, issue Art No.: 148, pp. 1-9.
- Tropea, J., Sundararajan, V., Gorelik, A., Kennedy, M.P., Cameron, P., Brand, C.A., 2012, Patients who leave without being seen in the emergency departments: an analysis of predictive factors and outcomes, *Academic Emergency Medicine* [P], vol 19. pp. 439-447.
- Unsworth, C., Baker, A., Taitz, C., Chan, S., Pallant, J., Russell, K., Odell, M., 2012, Development of a standardised Occupational Therapy – Driver Off-Road Assessment Battery to assess older and/or functionally impaired drivers, *Australian Occupational Therapy Journal* [P], vol 59, issue 1. pp. 23-36.
- Varley, J., Pilcher, D., Butt, W., Cameron, P., 2012, Self harm is an independent predictor of mortality in trauma and burns patients admitted to ICU, *Injury-International Journal Of The Care Of The Injured* [P], vol 43, issue 9. pp. 1562-1565.
- Vaughan, B., Sullivan, V., Gosling, C.M., McLaughlin, P., Fryer, G., Wolff, M., Gabb, R., 2012, Assessing fitness-to-practice of overseas-trained health practitioners by Australian registration & accreditation bodies, *BMC Medical Education* [P], vol 12. pp. 91-103.
- Vaughan, B., Sullivan, V., Gosling, C.M., McLaughlin, P., Fryer, G., Wolff, M., Gabb, R., 2012, Methods of assessment used by osteopathic educational institutions, *International Journal of Osteopathic Medicine* [P], vol 15, issue 4. pp. 134-151.
- Vendittoli, P.A., Young, D.A., Stitson, D.J., Wolfe, R.S.J., Buono, A.D., Maffulli, N., 2012, Acetabular rim lesions: arthroscopic assessment and clinical relevance, *International Orthopaedics* [P], vol 36pp. 2235-2241.
- Vickerman, P.T., Grebely, J., Dore, G., Sacks-Davis, R., Page, K.A., Thomas, D.L., Osburn, W.O., Cox, A.L., Aitken, C.K., Hickman, M., Hellard, M.E., 2012, The more you look, the more you find: effects of hepatitis C virus testing interval on reinfection incidence and clearance and implications for future vaccine study design, *Journal of Infectious Diseases* [P], vol 205, issue 9, pp.1342-1350.
- Voss, T., Flaxman, A.D., Naghavi, M., Lozano, R., Michaud, C., Ezzati, M., Shibuya, K., Salomon, J., Abdalla, S., Aboyans, V., Abraham, J., Ackerman, I.N., Aggarwal, R., Ahn, S.Y., Ali, M.K., Alvarado, M., Anderson, H.R., Anderson, L.M., Andrews, K.G., Atkinson, C., Baddour, L.M., Bahalim, A.N., Barker-Collo, S.L., Barrero, L.H., Bartels, D.H., Basanez, M., Baxter, A., Bell, M.L., Benjamin, E.J., Bennett, D., Bernabe, E., Bhalla, K., Bhandari, B., Bikbov, B.T., Bin Abdulhak, A., Birbeck, G., Black, A.J., Blencowe, H., Blore, J.D., Blyth, F., Bolliger, I., Bonaventure, A., Boufous, S., Bourne, R., Boussinesq, M., Braithwaite, T., Brayne, C., Bridgett, L., Brooker, S.J., Brooks, P., Brugh, T.S., Bryan-Hancock, C., Bucello, C., Buchbinder, R., Buckle, G., Budke, C.M., Burch, M., Burney, P.G., Burstein, R., Calabria, B., Campbell, B., Canter, C.E., Carabin, H., Carapetis, J., Carmona, L., Cella, C., Charlson, F.J., Chen, H., Cheng, A.T., Chou, D., Chugh, S.S., Coffeng, L.E., Colan, S.D., Colquhoun, S., Colson, K.E., Condon, J., Connor, M.D., Cooper, L.T., Corriere, M.A., Cortinovis, M., De Vaccaro, K.C., Couser, W.G., Cowie, B.C., Criqui, M.H., Cross, M., Dabhadkar, K.C., Dahiya, M., Dahodwala, N.A., Damsere-Derry, J., Danaei, G., Davis, A., De Leo, D., Degenhardt, L., Dellavalle, R., Dellavalle, R., Delossantos, A.M., Denenberg, J.O., Derrett, S., De Jarlais, D.C., Dharmaratne, S.D., Dherani, M., Diaz-Torne, C., Dolk, H., Dorsey, E.R., Driscoll, T., Duber, H., Ebel, B., Edmond, K., Elbaz, A., Eltahir Ali, S., Erskine, H., Erwin, P.J., Espindola, P., Ewoigbokhan, S.E., Farzadfar, F., Feigin, V., Felson, D.T., Ferrari, A., Ferri, C.P., Fevre, E., Finucane, M.M., Flaxman, S., Flood, L., Foreman, K., Forouzanfar, M.H., Fowkes, F.G.R., Franklin, R.C., Fransen, M., Freeman, M.K., Gabbe, B.J., Gabriel, S.E., Gakidou, E., Ganatra, H.A., Garcia, B., Gaspari, F., Gillum, R.F., Gmel, G., Gosselin, R., Grainger, R., Groeger, J., Guillemin, F., Gunnell, D., Gupta, R., Haagsma, J.A., Hagan, H., Halasa, Y.A., Hall, W., Haring, D., Haro, J.M., Harrison, J.E., Havmoeller, R., Hay, R.J., Higashi, H., Hill, C., Hoen, B., Hoffman, H., Hotez, P.J.,
- Hoy, D., Huang, J.J., Ibeanusi, S.E., Jacobsen, K.H., James, S.L., Jarvis, D., Jasrasaria, R., Jayaraman, S., Johns, N., Jonas, J.B., Karthikeyan, G., Kassebaum, N., Kawakami, N., Keren, A., Khoo, J., King, C., Knowlton, L.M., Kobusingye, O., Koranteng, A., Krishnamurthi, R.V.M., Laden, F., Laloo, R., Laslett, L.L., Lathlean, T., Leasher, J.L., Lee, Y.Y., Leigh, J., Levinson, D., Lim, S.S., Limb, E.S., Lin, J.K., Lipnick, M., Lipshultz, S.E., Liu, W., Loane, M., Ohno, S.L., Lyons, R., Ma, J., Mabweijano, J.R., MacIntyre, M.F., Malekzadeh, R., Mallinger, L., Manivannan, S., Marcenese, W., March, L., Margolis, D.J., Marks, G.B., Marks, R., Matsumori, A., Matzopoulos, R., Mayosi, B.M., McAnulty, J.H., McDermott, M.M., McGill, N., McGrath, J. et al., 2012, Years lived with disability (YLDs) for 1160 sequelae of 289 diseases and injuries 1990-2010: A systematic analysis for the global burden of disease study 2010, *The Lancet* [P], vol 380, issue 9859. pp. 2163-2196.
- Waldron, N.G., Hill, A., Barker, A., 2012, Falls prevention in older adults assessment and management, *Australian Family Physician* [P], vol 41, issue 12. pp. 930-935.
- Walker, H., Gabbe, B.J., Wajswelner, H., Blanch, P., Bennell, K.L., 2012, Shoulder pain in swimmers: a 12-month prospective cohort study of incidence and risk factors, *Physical Therapy In Sport* [P], vol 13, issue 4. pp. 243-249.
- Waller, M., Treloar, S., Sim, M.R., McFarlane, A., McGuire, A.C.L., Bleier, J., Dobson, A., 2012, Traumatic events and physical and mental health reported by Australian Defence Force personnel following two different types of deployment, *BMC Psychiatry* [P], vol 12, issue Art. ID: 88. pp. 1-11.
- Walls, H.L., Backholer, K., Proietto, J., McNeil, J.J., 2012, Obesity and trends in life expectancy, *Journal of Obesity* [P], vol 2012, issue Art. ID: 107989. pp. 1-4.
- Walls, H.L., Curtis, A.J., Stevenson, C.E., Mannan, H.R., McNeil, J.J., Freak-Poli, R., Gabbe, B.J., 2012, Reductions in transport mortality in Australia: evidence of a public health success, *Accident Analysis and Prevention* [P], vol 49. pp. 520-524.
- Walls, H.L., Walls, K.L., Loff, B., 2012, The regulatory gap in chronic disease prevention: a historical perspective, *Journal of Public Health Policy* [P], vol 33 issue 1. pp. 89-104.
- Wang, B.H., Reisman, S., Bailey, M., Komp, A.R., Ayhan, M., Krum, H., Rice, G.E., 2012, Peptidomic profiles of post myocardial infarction rats affinity depleted plasma using matrix-assisted laser desorption/ionization time of flight (MALDI-ToF) mass spectrometry, *Clinical and translational medicine* [E], vol 1, issue 1 (Art. ID:11), pp. 1-8.
- Wang, Y., Dempsey, A., Lloyd, D., Mills, P., Wrigley, T., Bennell, K., Metcalf, B., Hanna, F., Cicuttini, F., 2012, Patellofemoral and tibiofemoral articular cartilage and subchondral bone health following arthroscopic partial medial meniscectomy, *Knee Surgery Sports Traumatology Arthroscopy* [P], vol 20, issue 5, pp. 970-978.
- Wang, Y., Gurrin, L., Wluka, A., Bertalli, N., Osborne, N., Delatycki, M., Giles, G., English, D., Hopper, J., Simpson, J., Graves, S., Allen, K., Cicuttini, F., 2012, HFE C282Y homozygosity is associated with an increased risk of total hip replacement for osteoarthritis, *Seminars in Arthritis and Rheumatism* [P], vol 41, issue 6. pp. 872-878.

- Wang, Y., Wluka, A.E., Berry, P., Urquhart, D.M., Lloyd, D.G., Jones, G., Cicuttini, F.M., 2012, Increase in vastus medialis cross-sectional area is associated with reduced pain, cartilage loss, and joint replacement risk in knee osteoarthritis, *Arthritis & Rheumatism-Arthritis Care & Research* [P], vol 64, issue 12. pp. 3917-3925.
- Ward, S., Demos, L., Workman, B., McNeil, J., 2012, Aspirin for primary prevention of cardiovascular events in the elderly: current status and future directions, *Drugs and Aging* [P], vol 29, issue 4. pp. 251-258.
- Warner, G., Kilian, L., Doble, S., McKenzie, J.E., Versnel, J., Packer, T., 2012, Community-based self-management programs for improving participation in life activities in older adults with chronic conditions (Protocol), *Cochrane Database of Systematic Reviews* [P], vol 9, issue Art. ID: CD010097, pp. 1-17.
- Watanabe, M., Krum, H., 2012, Eplerenone for the treatment of cardiovascular disorders, *Expert Review of Cardiovascular Therapy* [P], vol 10, issue 7. pp. 831-838.
- Watts, J.J., Jolley, D.J., Wainer, J., Atchison, R., 2012, Improving the efficiency of telephone-based disease management programs: Getting the population and the timing right using hospital admission data, *Population Health Management* [P], vol 15, issue 6, pp. 331-337.
- Wechalekar, M.D., Vinik, O., Schlesinger, N., Buchbinder, R., 2012, Intra-articular glucocorticoids for acute gout, *Cochrane Database of Systematic Reviews* [P], vol 6, issue Art. No.: CD009920, pp. 1-10.
- Weisbrot AM, D., Breen, K.J., 2012, A no-fault compensation system for medical injury is long overdue., *Medical Journal of Australia* [E], vol 197, issue 5. pp. 296-298.
- Weller, C.D., Ademi, Z., Makarounas-Kirchmann, K., Stoelwinder, J.U., 2012, Economic evaluation of compression therapy in venous leg ulcer randomised controlled trials: A systematic review, *Wound Practice & Research* [P], vol 20, issue 1. pp. 1-12.
- Weller, C.D., Evans, S.M., 2012, Venous leg ulcer management in general practice- practice nurses and evidence based guidelines, *Australian Family Physician* [P], vol 41, issue 5. pp. 331-337.
- Weller, C.D., Evans, S.M., Staples, M., Aldons, P., McNeil, J.J., 2012, Randomized clinical trial of three-layer tubular bandaging system for venous leg ulcers, *Wound Repair And Regeneration* [P], vol 20 issue 6. pp. 822-829.
- Weller, C., Evans, S., 2012, Venous leg ulcer management in general practice, *Australian Family Physician* [P], vol 41, issue 5. pp. 331-337.
- Whittle, S., Colebatch, A., Buchbinder, R., Edwards, C., Adams, K., Englbrecht, M., Hazlewood, G., Marks, J., Radner, H., Ramiro, S., Richards, B., Tarner, I., Aletaha, D., Bombardier, C., Landewe, R., Muller-Ludner, U., Bijlsma, J., Branco, J., Bykerk, V., Castelar Pinheiro, G., Catrina, A., Hannonen, P., Kiely, P., Leeb, B., Lie, E., Martinez-Osuna, P., Montecucco, C., Ostergaard, M., Westhovens, R., Zochling, J., van der Heijde, D., 2012, Multinational evidence-based recommendations for pain management by pharmacotherapy in inflammatory arthritis: integrating systematic literature research and expert opinion of a broad panel of rheumatologists in the 3e Initiative, *Rheumatology* [P], vol 51 issue 8 (Art. No.: Kes032). pp. 1416-1425.
- Whittle, S.L., Richards, B.L., Ramiro, S., Buchbinder, R., 2012, Fish oil supplements for rheumatoid arthritis, *Cochrane Database of Systematic Review* [P], vol 11, issue Art. No.: CD010250, pp. 1-11.
- Whittle, S.L., Richards, B.L., Van Der Heijde, D., Buchbinder, R., 2012, The efficacy and safety of opioids in inflammatory arthritis: a Cochrane systematic review, *Journal Of Rheumatology* [P], vol 39 issue (SUPPL. 90). pp. 40-46.
- Williams, E., Bird, D., Forbes, A.B., Russell, A., Ash, S., Friedman, R., Scuffham, P., Oldenburg, B.F., 2012, Randomised controlled trial of an automated, interactive telephone intervention (TLC Diabetes) to improve type 2 diabetes management: baseline findings and six-month outcomes, *BMC Public Health* [P], vol 12. pp. 1-11.
- Williams, E., Magliano, D.J., Zimmet, P., Kavanagh, A.M., Stevenson, C.E., Oldenburg, B.F., Shaw, J.E., 2012, Area-level socioeconomic status and incidence of abnormal glucose metabolism: the Australian Diabetes, Obesity and Lifestyle (AusDiab) study, *Diabetes Care* [P], vol 35, issue 7. pp. 1455-1461.
- Williams, E., Rawal, L., Oldenburg, B., Renwick, C., Shaw, J., Tapp, R., 2012, Risk of cardiovascular and all-cause mortality: impact of impaired health-related functioning and diabetes mellitus: the Australian Diabetes Obesity and Lifestyle Study (AUSDIAB), *Diabetes Care* [P], vol 35, issue 5. pp. 1067-1073.
- Williams, M.J., Chesterman, J.H., Grano, P., 2012, Challenging Australia's "closed" model of neonatal care: the need for reform following Re baby D (No2), *Journal of Law and Medicine* [P], vol 19 issue 4. Australia, pp. 835-853.
- Williamson, E.J., Forbes, A.B., Wolfe, R.S.J., 2012, Doubly robust estimators of causal exposure effects with missing data in the outcome, exposure or a confounder, *Statistics In Medicine* [P], vol 31, issue 30. pp. 4382-4400.
- Willis, C., McNeil, J., Cameron, P., Phillips, L., 2012, Monitoring drug safety with registries: useful components of postmarketing pharmacovigilance systems, *Journal of Clinical Epidemiology* [P], vol 65, issue 2. pp. 121-125.
- Wilson, A., Szwed, N., Renzaho, A., 2012, Developing nutrition guidelines for recycled food to improve food security among homeless, asylum seekers, and refugees in Victoria, Australia, *Journal of Hunger and Environmental Nutrition* [P], vol 7, issue 2-3. pp. 239-252.
- Wilson, P.W., D'Agostino, R., Bhatt, D.L., Eagle, K., Pencina, M.J., Smith, S.C., Albers, M.J., Dallongeville, J., Goto, S., Hirsch, A.T., Liao, C., Ohmann, M.E., Rother, J., Reid, C.M., Mas, J., Steg, G.P., 2012, An international model to predict recurrent cardiovascular disease, *American Journal of Medicine* [P], vol 125. pp. 695-703.
- Wong, E.E.L., Stevenson, C.E., Backholer, K., Mannan, H.R., Pasupathi, K., Hodge, A., Freak-Poli, R., Peeters, A., 2012, Adiposity measures as predictors of long-term physical disability, *Annals of Epidemiology* [P], vol 22, issue 10. pp. 710-716.
- Wong, G., Zoungas, S., Lo, S., Chalmers, J.P., Cass, A., Neal, B., Woodward, M., Perkovic, V., Glasziou, P.P., Williams, B., Howard, K., Chapman, J.R., Craig, J.C., 2012, The risk of cancer in people with diabetes and chronic kidney disease, *Nephrology Dialysis Transplantation* [P], vol 27, issue 8. pp. 3337-3344.
- Worsley, R., Davis, S.R., Gavrilidis, E., Gibbs, Z., Lee, S.J., Burger, H.G., Kulkarni, J., 2012, Hormonal therapies for new onset and relapsed depression during perimenopause, *Maturitas* [P], vol 73, issue 2, pp. 127-133.
- Wright, C., Lewis, B.S., 2012, On the edge of crisis: contending perspectives on development, tourism, and community participation on Rote Island, Indonesia, ASEAN: *Austrian Journal of South-East Asian Studies* [P], vol 5, issue 1. pp. 102-127.
- Wyse, R.J., Campbell, E., Campbell, K.J., Wiggers, J., Brennan, L., Fletcher, A., Bowman, J., Heard, T.R., 2012, A cluster randomized controlled trial of a telephone-based parent intervention to increase preschoolers' fruit and vegetable consumption, *American Journal of Clinical Nutrition* [P], vol 96, issue 1. pp. 102-110.
- Yip, P.S., Chen, Y., Yousuf, S., Lee, C.K., Kawano, K., Routley, V.H., Park, B.B., Yamauchi, T., Tachimori, H., Clapperton, A.J., Wu, K.C., 2012, Towards a reassessment of the role of divorce in suicide outcomes: evidence from five Pacific Rim populations. *Social Science and Medicine* [P], vol 75, issue 2, pp. 358-366.
- Young, P., Hodgson, C.L., Dulhunty, J., Saxena, M., Bailey, M.J., Bellomo, R., Davies, A., Finfer, S., Kruger, P., Lipman, J., Myburgh, J., Peake, S.L., Seppelt, I.M., Streat, S., Tate, R., Webb, S., 2012, End points for phase II trials in intensive care: recommendations from the Australian and New Zealand Clinical Trials Group consensus panel meeting, *Critical care and resuscitation : journal of the Australasian Academy of Critical Care Medicine*. [P], vol 14, issue 3. pp. 211-215.
- Young, P.M., Beasley, R., Bailey, M.J., Eastwood, G.M., Bellomo, R., Nichol, A.D., Pilcher, D.V., Yunos, N., Egi, M., Hart, G.K., Reade, M.C., Cooper, D.J., 2012, The association between early arterial oxygenation and mortality in ventilated patients with acute ischaemic stroke, *Critical care and resuscitation : journal of the Australasian Academy of Critical Care Medicine*. [P], vol 14, issue 1. pp. 14-19.
- Young, P., Saxena, M., Beasley, R., Bellomo, R., Bailey, M., Pilcher, D., Finfer, S., Harrison, D., Myburgh, J., Rowan, K., 2012, Early peak temperature and mortality in critically ill patients with or without infection, *Intensive Care Medicine* [P], vol 38, issue 3. pp. 437-444.

Yunos, N., Bellomo, R., Hegarty, C., Story, D., Ho, L., Bailey, M.J., 2012, Association between a chloride-liberal vs chloride-restrictive intravenous fluid administration strategy and kidney injury in critically ill adults, *Jama-Journal Of The American Medical Association* [P], vol 308, issue 15. pp. 1566-1572.

Zhang, Y., Edgley, A.J., Cox, A.J., Powell, A.K., Wang, B.H., Kompa, A.R., Stapleton, D.I., Zammit, S.C., Williams, S.J., Krum, H., Gilbert, R.E., Kelly, D.J., 2012, FT011, a new anti-fibrotic drug, attenuates fibrosis and chronic heart failure in experimental diabetic cardiomyopathy, *European Journal of Heart Failure* [P], vol 14. pp. 549-562.

Zion, D.R., Briskman, L.R., Loff, B., 2012, Psychiatric ethics and a politics of compassion , the case of detained asylum seekers in Australia, *Journal of bioethical inquiry*. [P], vol 9. pp. 67-75.

Zomer, E., Owen, A.J., Magliano, D., Liew, D.Y.H., Reid, C.M., 2012, The effectiveness and cost effectiveness of dark chocolate consumption as prevention therapy in people at high risk of cardiovascular disease: best case scenario analysis using a Markov model, *British Medical Journal* [P], vol 344, issue Art. ID: :e3657, pp. 1-10.

Zoungas, S., Chalmers, J., Ninomiya, T., Li, Q., Cooper, M.E., Colagiuri, S., Fulcher, G.R., De Galan, B.E., Harrap, S.B., Hamet, P., Heller, S.R., MacMahon, S., Marre, M., Poulter, N., Travers, F., Patel, A., Neal, B., Woodward, M., 2012, Association of HbA1c levels with vascular complications and death in patients with type 2 diabetes: evidence of glycaemic thresholds, *Diabetologia* [P], vol 55, issue 3, pp.636-643.

Peer-reviewed Conference Paper

Stebbing, M.S., Carey, M.G., Sinclair, M.I., Sim, M.R., 2012, Understanding the vulnerability, resilience and adaptive capacity of households in rural Victorian towns in the context of long term water insecurity, *Climate Change 2012: Water and Climate: Policy Implementation Changes; Proceedings of the 2nd Practical Responses to Climate Conference*, 1-3 May 2012, Canberra, 1 May 2012 to 3 May 2012, pp. 106-115.

Appendix 3: SPHPM Senior Staff Board and Committee Memberships

Professor John McNeil

Board member: Colonial Foundation

Board member: Orygen Youth Mental Health Research Institute

Board member: Austin Hospital

Board member: Austin Life Sciences Board

Board member: Victorian Managed Insurance Authority (VMIA) Board

Committee member: Austin Hospital Quality and Safety Committee

Committee member: Orygen Research Committee (Chair)

Committee member: Australian Commission for Safety and Quality in Healthcare: Clinical Quality Registry Advisory Committee

Committee member: Independent Safety Advisory Committee- Johnson and Johnson

Committee member: South East Asia Community Observatory board and the Scientific Advisory Committee

Committee member: CSIRO P-Health advisory Committee

Committee member: Burnett Institute Research Advisory Committee

Committee member: Dunlop Research Advisory Committee

Committee member: Royal Melbourne Research Grants Committee

Committee member: Alfred Hospital Research Council

Committee member: Alfred Hospital Research Ethics Committee

Committee member: Alfred General Issues Ethics Sub-committee

Committee member: Alfred Hospital Drugs and Therapeutics Committee

Committee member: Ambulance Victoria Medical Advisory Committee

Committee member: Red Cross Research Advisory Committee

Committee member: National Blood Authority Haemovigilance Advisory Committee

Committee member: Victorian Department of Health Cancer Quality and Outcomes Committee

Committee member: Monash Partners Academic Health Scientific Centre (MPAHSC) Steering Committee

Committee member: Council of Academic Public Health Institutions Australia (CAPIA)

Committee member: Victorian Cancer Council Scientific Advisory Committee

Committee member: Monash Comprehensive Cancer Consortium (MCCC) Management Committee

Committee member: Drug Policy Modelling Program (DPMP) Advisory Group

Professor Michael Abramson

Chair: Australian Lung Foundation COPD Evaluation Committee

Board member: Respiriology

Associate Editor: International Journal of Tuberculosis and Lung Disease

Committee member: Australian Lung Foundation COPD Evaluation Committee

Committee member: National Asthma and Linked Chronic Respiratory Conditions Monitoring Advisory Group, Australian Institute of Health and Welfare

Committee member: Asthma Management Plan Evaluation Advisory Committee, Centre for Health Service Development, University of Wollongong

Committee member: Asthma Australia National Research Council

Committee member: NHMRC Wind Farms and Human Health Reference Group

Professor Robin Bell

Editorial review board member: Journal Menopause

Committee member: scientific review panel for ANZ trustees

Professor Rinaldo Bellomo

Committee member: Scientific Advisory Committee on Sepsis Lilly Australia Pty Ltd,

Committee member: Scientific Advisory Committee American Immuno Tech LLC,

Committee member: BioScience Research Associates Inc, Member of Scientific Advisory Committee

Committee member: Renal Tech, Member of Scientific Advisory Committee

Committee member: Lilly International Inc. Member of International Advisory Committee on Acute Renal Failure Service to the Discipline

Committee member: International Committee for Acute Dialysis Quality Initiative

Professor Wendy Brown

Chair: Clinical Sub-Panel Surgery AMC

Committee member: Obesity Surgery Society Australia and NZ (President)

Committee member: Victorian Surgical Consultative Council

Committee member: Australia and NZ Gastro Oesophageal Surgery Association

Committee member: The Avenue Hospital Human Research Ethics Committee

Deputy senior examiner of FRACS General Surgery court of examiners

Examiner of the Australian Medical Council

Committee member: Surgical MCQ writing panel AMC

Committee member: Victorian Insurance Medical Association

Assessor of the Australian Medical Council Undergraduate Programmes

Committee member: Alfred Hospital Residents and Graduates Committee

Committee member: The Avenue Hospital Medical Advisory Committee

Professor Rachelle Buchbinder

Editorial board member: Cochrane Musculoskeletal Group

Editorial board member: BMC Musculoskeletal Disorders

Editorial board member: BioMed Central Chiropractic and Osteopathy

Editorial board member: Physical Therapy

Editorial board member: Arthritis Research and Therapy

Editorial consultant: American College of Physicians, Physicians' Information and Education Resource (PIER)

Coordinating editor, Australian Satellite of the Cochrane Musculoskeletal Group

Coordinating editor of Cochrane Musculoskeletal Group

Advisory board member: Cochrane Back Group

Chair, Australian Rheumatology Arthritis Database Scientific Advisory Committee

Chair, Back Pain Expert Group for the Global Burden of Diseases, Injuries, and Risk Factors (GBD) Study

Co-Chair, Scientific Program and Research Committee: Australian Rheumatology Association

Committee member: Arthritis Australia Research Awards Selection Committee

Committee member: International Organising Committee, Low back Pain Forum

Committee member: NHMRC Practitioner Fellowship Peer Review Panel

Committee member: Specialist Review Council, Department of Veterans' Affairs, Rheumatoid Arthritis

Committee member: Surveillance Task Force, Bone and Joint Decade

Committee member: Arthritis and Musculoskeletal Conditions Steering Group for the NHMRC Research Translation Faculty

Professor Peter Cameron

Executive committee member: Monash Partners Academic Health Science Centre, Critical Care Trauma and Perioperative Medicine

Steering committee member: Victorian Ambulance Cardiac Arrest Registry

Steering committee member: Victorian State Trauma Registry and Outcomes Monitoring Group

Steering committee member: Massive Transfusion Registry

Chair, Steering Committee: Victorian Orthopaedic Trauma Outcomes Registry (1 January – 30 June 2012), Member, Steering Committee, (1 July 2012 – present)

Professor Flavia Cicuttini

Committee member: Repatriation Medical Authority

Committee member: Victorian Rheumatology Heads of Unit Committee

Committee member: Australasian Faculty of Public Health Medicine

Committee member: Italian Medical Association

Committee member: Royal Australasian College of Physicians

Committee member: Australian Rheumatology Association

Professor Jamie Cooper

Chair: Australian and New Zealand Intensive Care Research Centre (ANZIC-RC) Advisory Board

Chair, executive committee: Monash Partners Academic Health Science Centre, Critical Care Trauma and Perioperative Medicine

Chair, steering committee member: Monash Partners Academic Health Science Centre, Critical Care Trauma and Perioperative Medicine

Chair, executive committee: Centre of Research Excellence for Patient Blood Management in Critical Illness and Trauma

Chair, steering committee member: Centre of Research Excellence for Patient Blood Management in Critical Illness and Trauma

Steering committee member: Clinical Informatics and Data Management Unit (CIDMU)

Steering committee member: Centre of Excellence in Traumatic Brain Injury Research (CETBIR)

Committee member: Trauma Quality Subcommittee, State Trauma Committee (STC)

Delegate for the Dean of Medicine, Nursing and Health Sciences, Monash University for the Victorian Neurotrauma Advisory Council (VNAC)

Editorial board member: journal of the College of Intensive Care Medicine: Critical Care and Resuscitation

Professor Susan Davis

Board member: International Menopause Society

Committee member: ANZ Bone and Mineral Society

Committee member: Professional Education Committee, North American Menopause Society

Committee member: Cancer Council of Victoria, Breast Cancer Trials Subcommittee

Professor Jane Fisher

Board member: International Board of Advisors, Research and Training Centre for Community Development Hanoi, Vietnam

Research Advisor: West Australian Perinatal Mental Health Unit

Chair, Psychosocial and Epidemiological Research in Reproduction Group, Royal Women's Hospital and Melbourne IVF

Committee member: Human Research Ethics Committee, Epworth HealthCare

Committee member: National Evidence-Based Guidelines for Antenatal Care Expert Group, Women's Hospitals Australasia

Committee member: Royal Women's Hospital Research Committee

Committee member: Patient Care Advisory Committee, Masada Private Hospital

Secretary, International Executive Committee: Marcé Society

Committee member: Royal Women's Hospital, Research Institute Planning Committee

Committee member: Mother-Baby Unit Consultative Committee, Masada Private Hospital

Committee member: Mental Health Advisory Council to the ACT Health Authority

Professor Sally Green

Board member: International Society for Evidence-based Health Care

Board member: Cochrane Renal Review Group Advisory Board

Board member: Cochrane Musculoskeletal Group Advisory Board

Editorial board member: British Journal of Sports Medicine

Editorial Board member: Implementation Science Committee member the (Evaluation expert): Program Reference Group, 5th Community Pharmacy Agreement, Department of Health and Ageing.

Committee member: National Health and Medical Research Council (NHMRC), Health Care Committee (HCC).

Committee member: National Health and Medical Research Council (NHMRC), TRIP (Translating Research Into Practice)

Committee member: Consortium Advisory Group, Effective Health Care Research Programme, University of Liverpool, United Kingdom.

Committee member: Governing Committee: Chris Silagy Prize

Professor Henry Krum

Chairman: Adverse Drug Reactions Committee

Committee member: Pharmacy and Therapeutics Advisory Committee

Deputy chair of the Ethics Research Committee, Alfred Hospital

Executive committee member: EFFECT-HF Study

Executive committee member: CHAMP Study

Steering committee member: ACCELERATE

Executive committee member: ARTS Study Program

Executive committee member: TRUE-AHF Study

Steering committee member: CANTOS Study

Steering committee member: ELIXA Study

Steering committee member: PRESERVATION 1 Study

Executive committee member: VIVID Study

Co-Chairman: PRECISION 24 Hour ABPM Sub-Study

Chairman, executive committee: Global PI, ATMOSPHERE Study

Executive committee member: ECHO-CRT Study

Executive committee member: FUSION Pacing

Professor Ajay Mahal

Editorial board member: Infectious Diseases of Poverty

Associate editor: Journal of the Economics of Aging

Professor Paul Myles

Editor: British Journal of Anaesthesia

Editorial board member: Anaesthesia and Intensive Care

Editorial board member: Heart Lung and Circulation (previously Asia-Pacific Heart Journal).

Editorial board member: Journal of Cardiothoracic and Vascular Anesthesia

Editorial consultant: The Lancet

Committee member: National Health and Medical Research Council, Assigners Academy

Committee member: Victorian Government Department of Health, Victorian Policy Advisory Committee on Clinical Practice and Technology (VPACCTP)

Committee member: Victorian Government Department of Health Statewide Elective Surgery Reference Group (SESERG)

Committee member: Department of Health and Ageing (Commonwealth), Operating Room (OR) Clinical Working Group (Production of Operating Room Service Weights for AR-DRG)

Committee member: Alfred Hospital Pharmacy and Therapeutics Advisory Committee

Committee member: Australian & New Zealand College of Anaesthetists, Research Committee

Committee member: Australian & New Zealand College of Anaesthetists Quality and Safety Committee.

Committee member: Australian Society of Anaesthetists, NSC Federal Scientific Programme Subcommittee

New drug evaluator: Therapeutic Goods Administration

Professor Daniel O'Connor

Board member: Education, Australian and New Zealand College of Psychiatrists

Chair: Educational Projects, Australian and New Zealand College of Psychiatrists

Committee member: Quality Assurance Committee, Office of the Chief Psychiatrist, Department of Health Victoria

Committee member: Dementia Collaborative Research Centre, University NSW

Professor Brian Priestly

Committee member: TGA Advisory Committee on Prescription Medicines

Committee member: Gene Technology Technical Advisory Committee

Committee member: Queensland Water Commission; Expert Panel

Committee member: NICNAS Nanotechnology Advisory Group

Member of the independent monitoring committee: Botany Industrial Site Remediation Project

Member of the independent Expert Panel: Botany Industrial Site Carpark Remediation Project

Committee member: Australasian College of Toxicology & Risk Assessment (ACTRA)

Professor Chris Reid

Chairman: Data and Safety Monitoring Board, AVOID Study (Air versus Oxygen in Myocardial Infarction)

Associate editor: Clinical Experimental Physiology and Pharmacology

Associate editor: Cardiovascular Therapeutics

Associate editor: International Journal of Cardiology

Associate editor: International Editorial Consultant, ASEAN Heart Journal

Professor Malcolm Sim

Board member: International Commission of Occupational Health (ICOH)

Deputy editor: Occupational and Environmental Medicine

Associate editor: Asia Pacific Journal of Public Health

Editorial board member: Journal of Military and Veterans' Health

Editorial board member: Asia Journal of Public Health

Chair: Occupational Medicine Scientific Committee of the International Commission of Occupational Health

Committee member: Scientific Reference Group of the Study Program of Mental Health in NSW Emergency Services Personnel

Committee member: Exposure Assessment Committee, Mobi-Kids case control study of brain tumours in young people and mobile phones
Steering committee member: The Longitudinal Health Surveillance Program of Australian Defence Force Members

Committee member: Human Research Ethics Committee of the Australian Institute of Health and Welfare

Committee member: Epidemiology in Occupational Health Scientific Committee of the International Commission on Occupational Health

Committee member: Public Health and Epidemiology Faculty 1000 Medicine online literature evaluation program for Environmental Health Section

Committee member: Asia-Pacific Academic Consortium for Public Health (APACPH)
Environmental and Occupational Epidemiology Network

Committee member: Expert Panel on Aircraft Air Quality appointed by the Australian Civil Aviation Safety Authority

Committee member: Ministerial Reference Council for Climate Change Adaptation, established by the Victorian Department of Sustainability and Environment

Committee member: Medical Research Committee, Sir Edward Dunlop Foundation

Committee member: Occupational Health Advisory Group for the Centre of Occupational Health, Department of Defence.

Committee member: Serum Management Committee to monitor use of serum samples collected during the Gulf War study, established by Department of Veterans' Affairs

Committee member: Occupational Medicine Consultative Group for the Australian Defence Forces

Regular examiner for the Australasian Faculty of Occupational Medicine and Royal Australia College of Physicians Fellowship Examination

Professor Just Stoelwinder

Chair: Board of Ambulance Victoria

Professor Helena Teede

Director: Board of Diabetes Australia Victoria Limited

Board member: International AEPPOS Society

Council member: The Endocrine Society of Australia

President: of the Endocrine Society of Australia

Committee member: Women's Health Policy Round Table, advisor to Federal Government

Committee member: Victorian Government Round Table on Diabetes and Prevention of Chronic Disease

Committee member: Research Advisory Committee of Southern Health

Southern Health Revitalisation of Ambulatory Care – Clinical Lead

Committee member: the NHMRC Health Care Committee

Committee member: the Endocrine Society of Australia Medical Affairs Committee

Committee member: the NHMRC CEO Advisory Committee, translation of evidence into practice

Committee member: the NHMRC Interim Executive of the Research Translation Faculty (Clinical)

Committee member: the NHMRC Health Care Committee member second triennium

Committee member: international collaborative of peak researchers in PCOS

Committee member: the NHMRC Research Translation Faculty

Professor Andrew Tonkin

International Associate Editor: Circulation

Committee member: Cardiovascular Working Group within Internal Medicine Topic Advisory Group for revision of the International Classification of Diseases (ICD-II), World Health Organisation

Chairman of the Advisory Committee: National System for Monitoring Cardiovascular Disease, Department of Health and Ageing

Committee member: Reference Committee for an Integrated Vascular Guideline, Office of Aboriginal and Torres Strait Islander Health:

Chairman: LIPID Management Committee, National Heart Foundation of Australia

Professor Barbara Workman

Committee member: Adult Medicine Division
Council member of the RACP

Committee member: Adult Medicine Division (AMD) Executive

Committee member: Clinical Leadership Group on Care of Older People, Department of Health

Co-chair Clinical Ethics Committee: Southern Health

Committee member: Geriatric Medicine Education and Training Committee of the ANZSGM

Committee member: Victorian Geriatric Medicine Training Program (VGMTP) Advisory Committee

Associate Professor Michael Bailey

Chairman of the Data Safety Monitoring Board: Ondansetron Study

Editorial board member: ISRN Critical Care

Editorial board member: Dataset Papers in Medicine – Critical Care

Associate Professor Allen Cheng

Committee member: Advisory Committee on Prescription Medicines

Committee member: Communicable Diseases Network of Australia

Committee member: Influenza Surveillance Systems Working Group

Committee member: National Prescribing Service Reference Group

Associate Professor Belinda Gabbe

Committee member: International Collaborative Effort on Injury Steering Committee

Committee member: Program Advisory Committee, Return to Work and Compensation Systems,

Institute for Safety Compensation and Recovery Research

Invitee: State Trauma Committee, Department of Health

Committee member: access to Care Project Scientific Advisory Committee

Committee member: Compensation Research Database Steering Committee

Committee member: Bi-National Burns Registry Steering Committee

Committee member: Bi-National Burns Registry Reference Committee

Committee member: Australian Trauma Registry and Australian Trauma Quality Improvement Program (AusTQIP) Management Committee

Committee member: Victorian State Trauma Outcomes Registry and Monitoring Group Steering Committee

Committee member: Victorian Orthopaedic Trauma Outcomes Registry Steering Committee

Committee member: Research Advisory Committee, Victorian Institute of Forensic Medicine

Associate Professor Deborah Glass

Editorial Board member: Annals of Occupational Hygiene

Committee member: Australian Institute of Occupational Hygienists (AIOH) Certification Subcommittee.

Committee member: Cancer Council of Australia's Occupational and Environmental Cancer Subcommittee

Committee member: Safework Australia Workplace Exposure Standards Expert Working Group.

Committee member: RMIT Occupational Health and Safety course Review Committee

Associate Professor Dragan Ilic

Editorial Board member: International Scholarly Research Network (ISRN) Education

Editorial Board member: Journal of Biomedical Education

Associate Professor Catherine Joyce

Committee member: Technical advisory group of Health Workforce Australia (HWA).

Associate Professor Karin Leder

Executive board committee member: International Society of Travel Medicine

Associate Professor Bebe Loff

Committee member: Sex Work Ministerial Advisory Committee

Editorial board member: Monash Bioethics Review

Editorial board member: Indian Journal of Medical Ethics

Editorial board member Journal of Immigrant and Minority Health

Associate Professor Andre Renzaho

Editorial advisory board member: Australian and New Zealand Journal of Public Health

Editor: Journal of Internal Displacement

Editorial advisory board member: Health Services Insights Journal

Editorial advisory board member: Open Tropical Medicine Journal

Committee member: National Health and Medical Research Council's Postdoctoral Reference Group

Approved contractor for New Zealand's
International Aid and Development Agency

Associate Professor Ben Smith

Board member: Christian Blind Mission Australia
Committee member: Management Group of
Andrology Australia

Associate Professor Peter Smith

Steering committee member: The Institute for
Safety, Compensation and Recovery Research
(ISCRR) Compensation Research Database
Committee member: The Institute for Safety,
Compensation and Recovery Research (ISCRR)
Return to Work and Recovery and Compensation
Systems Research Program Advisory Group

Associate Professor Anita Wluka

Committee member: NHMRC Postdoctoral
Reference Group
Committee member: the Australian Rheumatology
Association Research Trust Scientific Advisory
Board
Scientific Programme and Research Committee
member: Australian Rheumatology Association

Associate Professor Erica Wood

Board member: International Haemovigilance
Network
Board member: International Society of Blood
Transfusion
President: Australian and New Zealand Society of
Blood Transfusion
Chair, clinical expert group: Victorian Blood Matters
Serious Transfusion Incident Reporting (STIR)
haemovigilance program
Committee member: World Health Organization
Expert Advisory Panel in Transfusion Medicine
Committee member: Joint Specialist Advisory
Committee in Haematology, RCPA and RACP
Advisory committee member: Blood Matters/Better
Safer Transfusion Program (Department of Health,
Victoria, in partnership with the Australian Red
Cross Blood Service)
Committee member: Australian National
Haemovigilance Advisory Committee
Committee member: International Collaboration
for Guideline Development, Implementation and
Evaluation for Transfusion Therapies
Committee member: Pharmaceutical
Subcommittee of the Advisory Committee on
Prescription Medicines, Therapeutic Goods
Administration

Associate Professor Sophia Zoungas

Member of external advisory boards: Merck Sharpe
and Dolme, Novo Nordisk, Boehringer Ingelheim,
BMS/AstraZeneca, Sanofi Aventis.
Committee member: NHMRC Translation Faculty
Executive Committee member: Southern Health
Peri-operative Diabetes Management Guideline
Group.
Steering committee member: Overseeing
the revision of the NHMRC guidelines for
the management of blood pressure, lipids,
cardiovascular risk and foot disease in type 2
diabetes.
Expert panel member: Overseeing the writing of
the new NHMRC guidelines for the management of
type 1 diabetes.
Expert panel member: Therapeutic Guidelines
update of Cardiovascular and Endocrinology

Guidelines

International Clinical Study Coordinator: ADVANCE-
ON, the post trial observational follow-up of the
ADVANCE cohort
National leader and medical advisor: CANVAS Trial
Chair of the organising committee: CONTROL Trial,
Collaborators on Trials of Glucose Lowering
Chair of the Steering committee: National
Association of Diabetes Centres
Serving member on ADS council
Associate editor: Diabetic Medicine

Further information

School of Public Health and Preventive Medicine
Monash University
Level 6, Alfred Centre
99 Commercial Road
Melbourne, Vic 3004
Australia
Telephone: +61 3 99030929
Email: jayamini.illesinghe@monash.edu