

# Design at Monash shaping the future

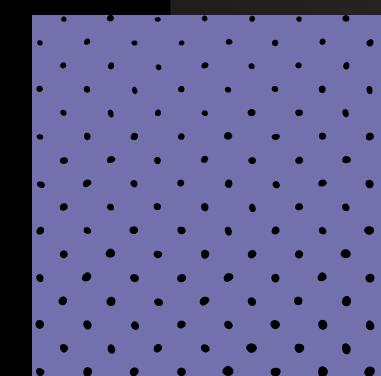





# Sampling the Future Alex Goad & Mars@NGV

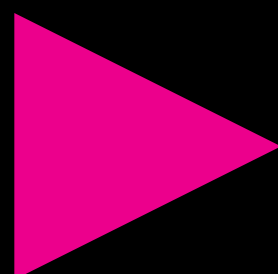



Design at Monash strives to lead, create and encourage a more equitable and sustainable world, through the intersection of creativity, technology, design thinking, making and interdisciplinary collaboration.

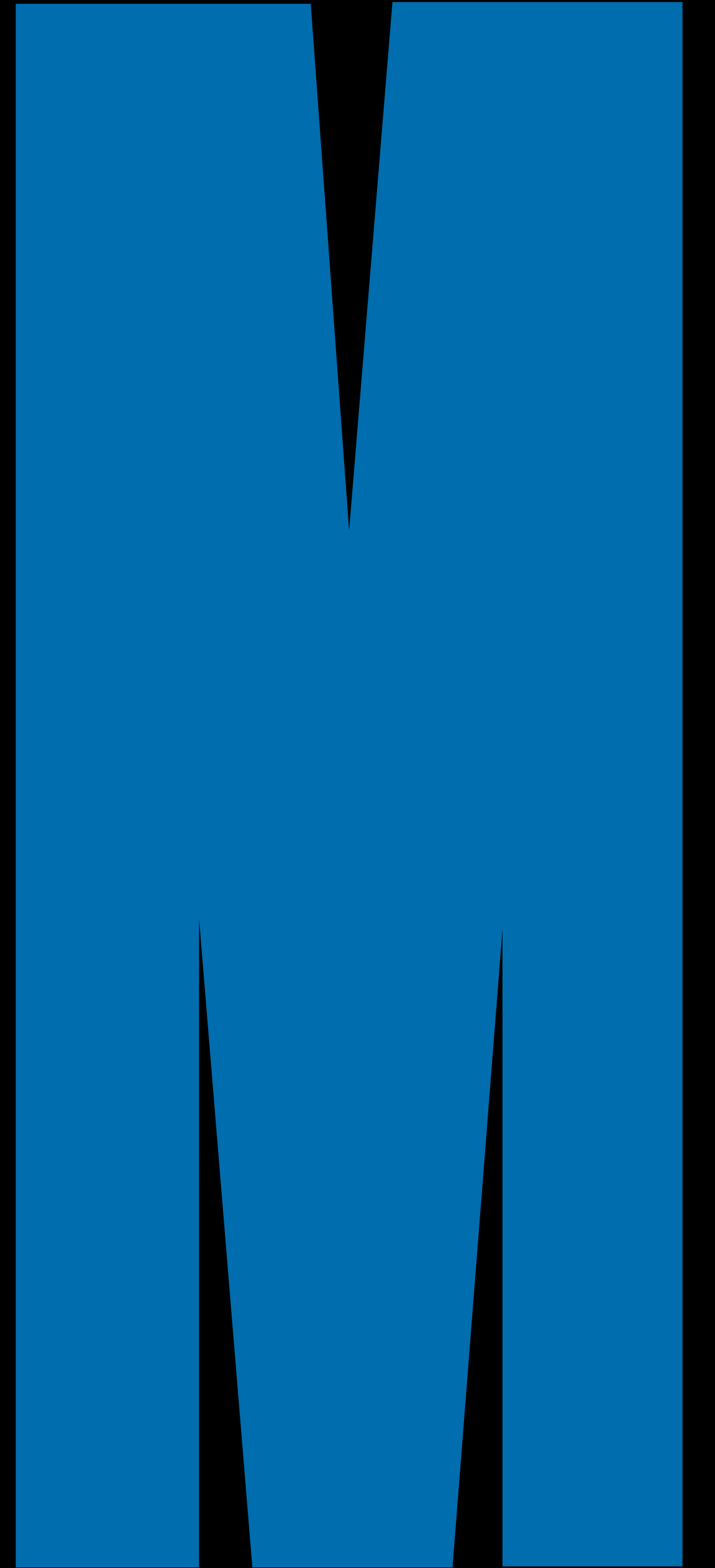



Designers are transformational agents capable of translating ideas into positive living experiences, be it through objects, images, spaces, behaviours, or interactions.

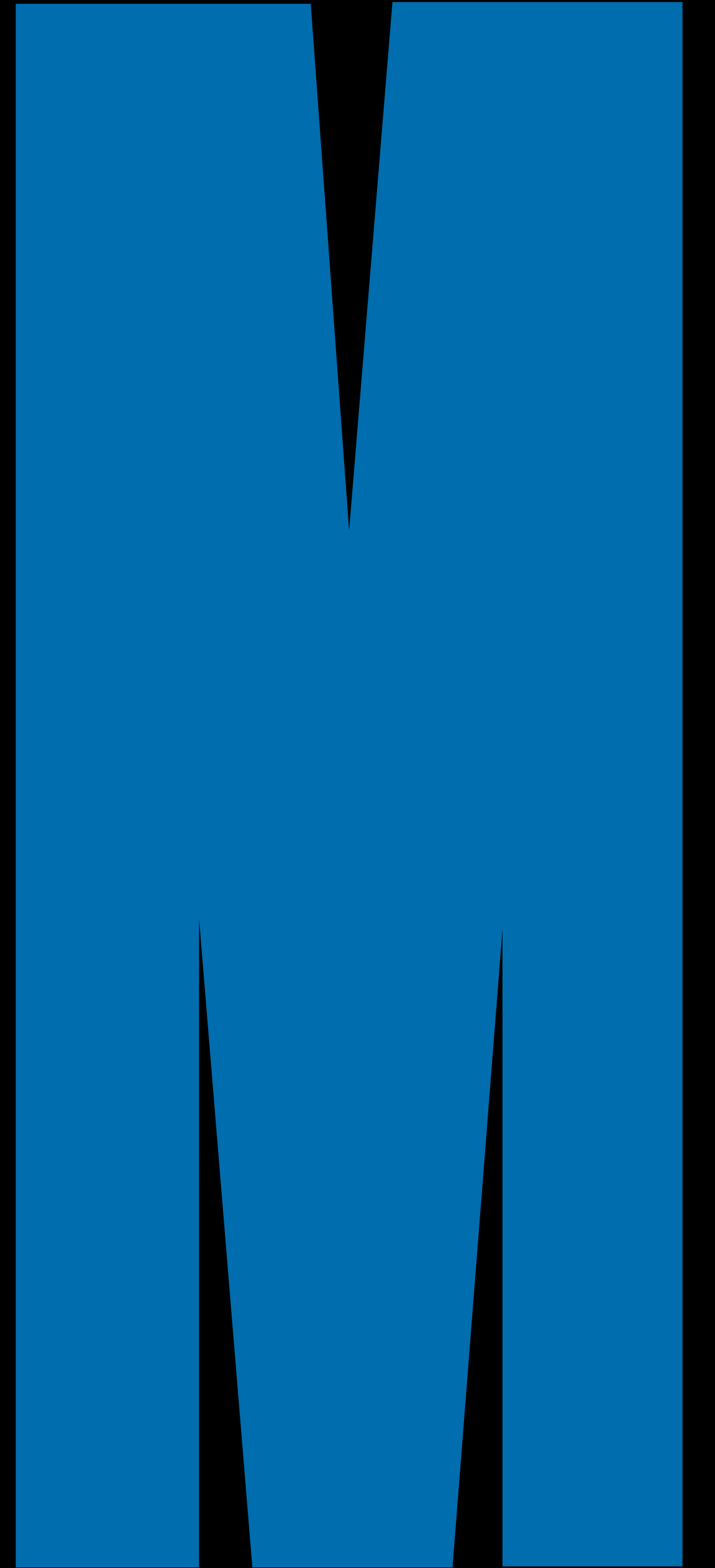

# Bachelor of Design

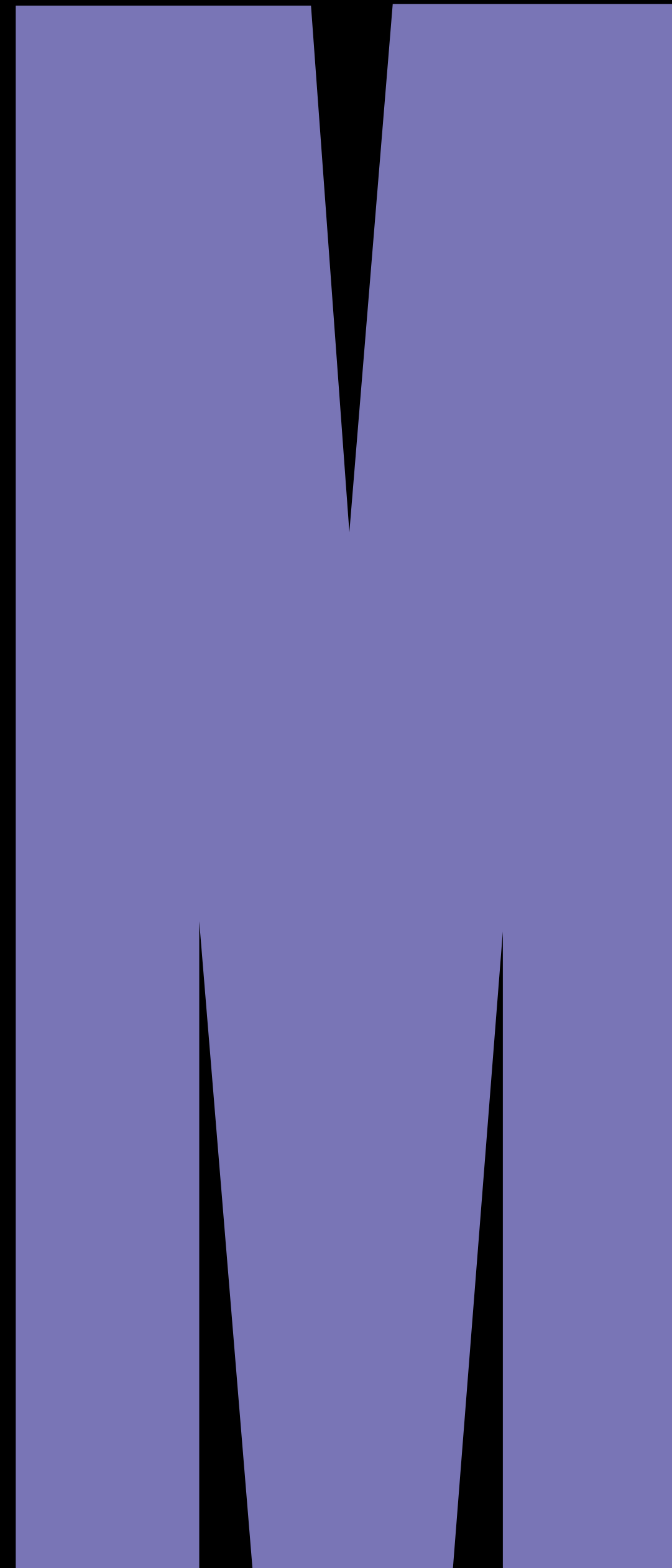



# Communication

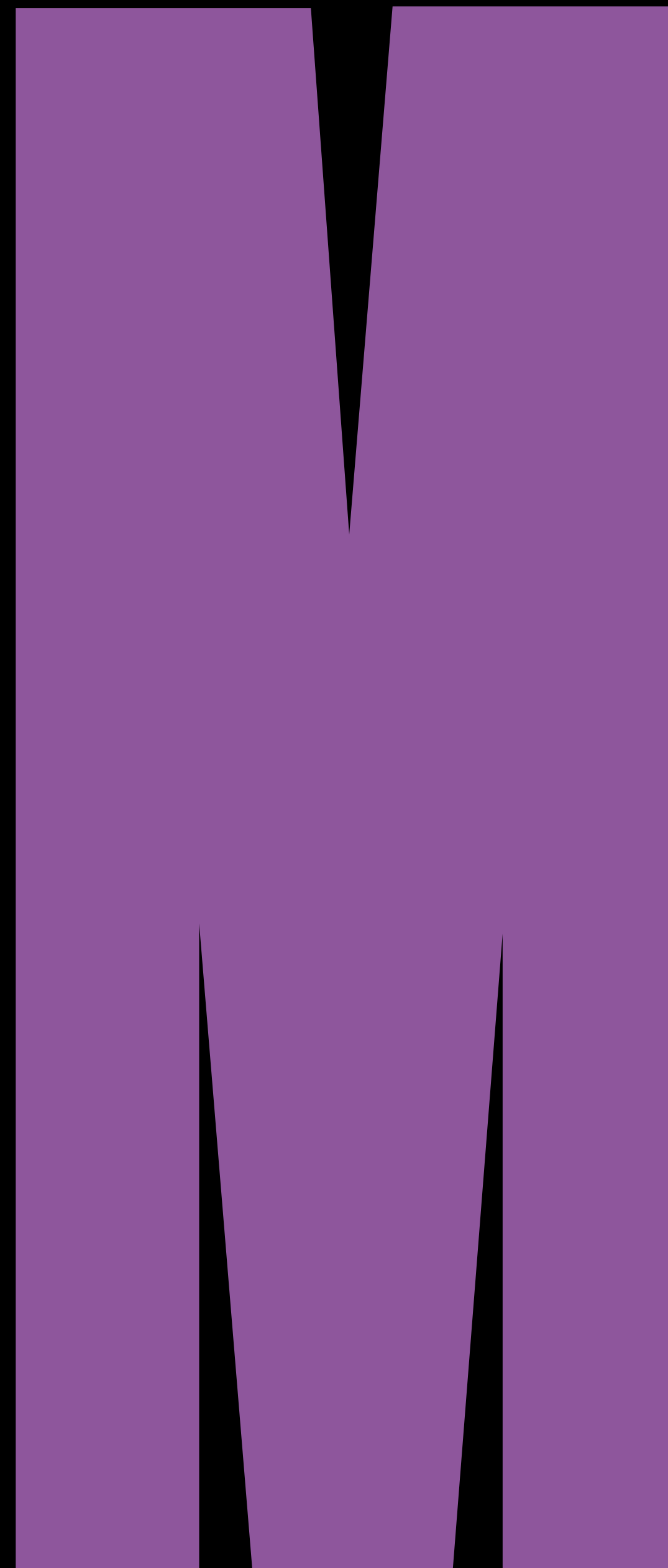

# Communication Industrial

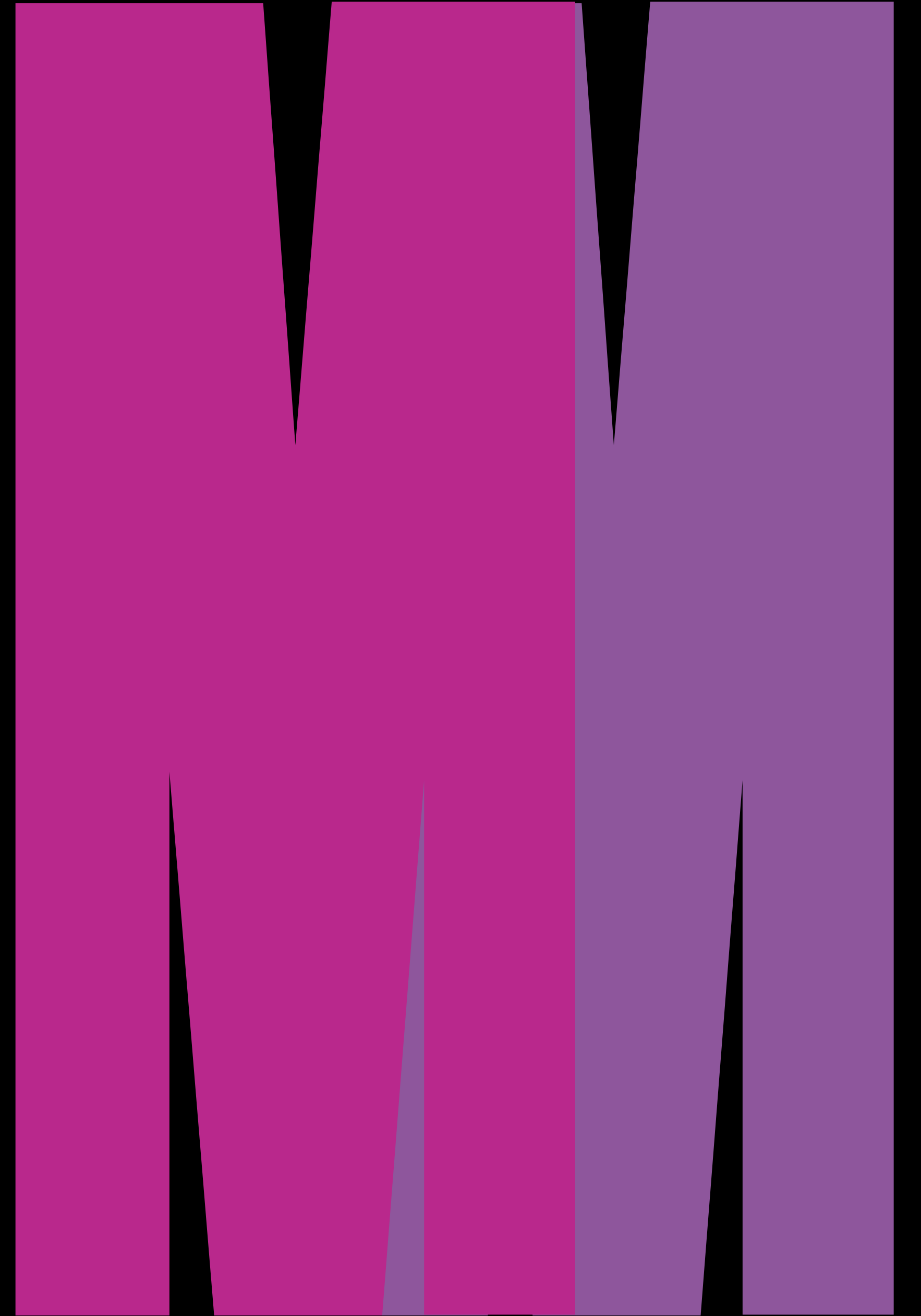



# Communication Industrial Spatial

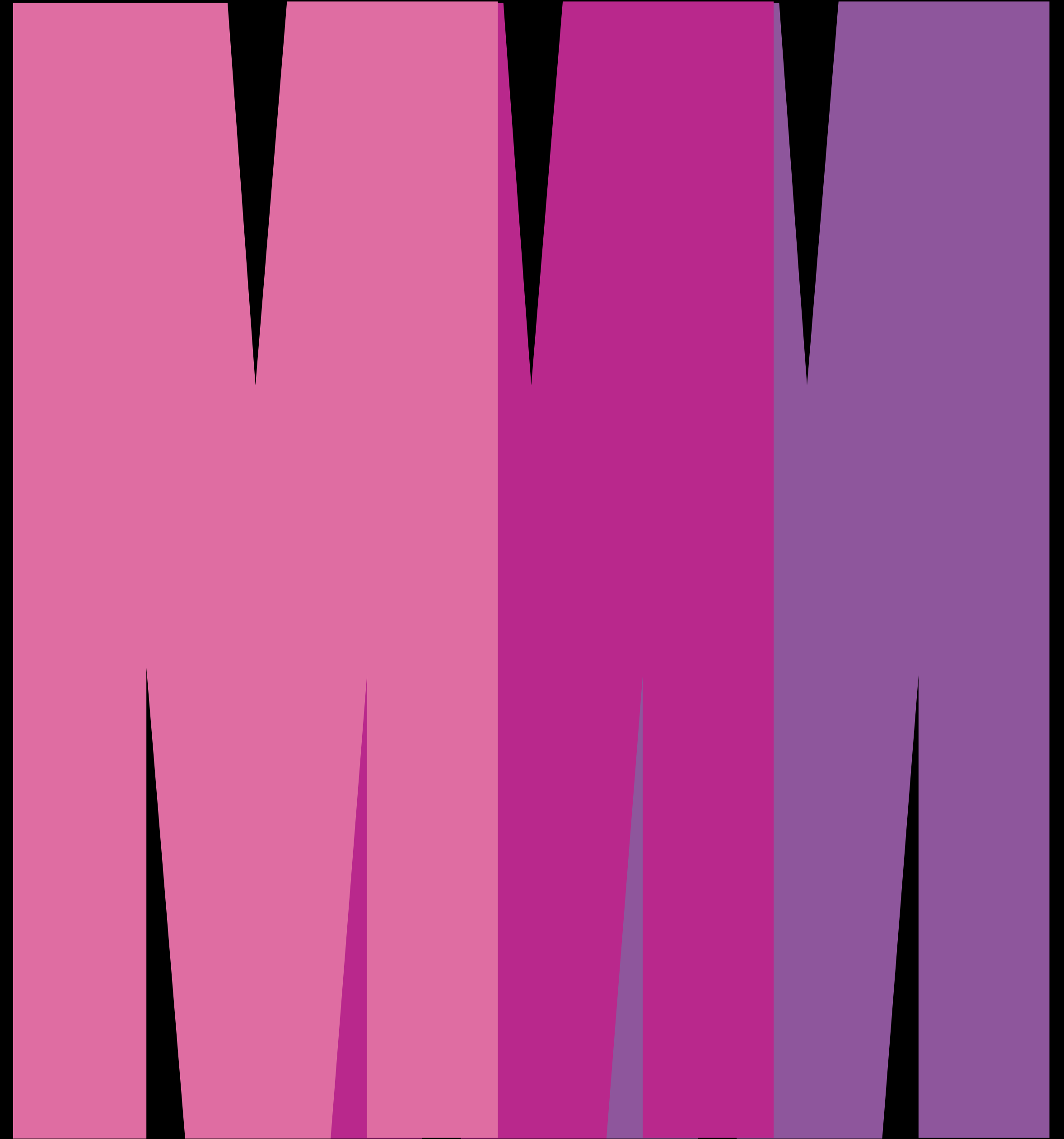

# Communication Industrial Spatial Collaborative

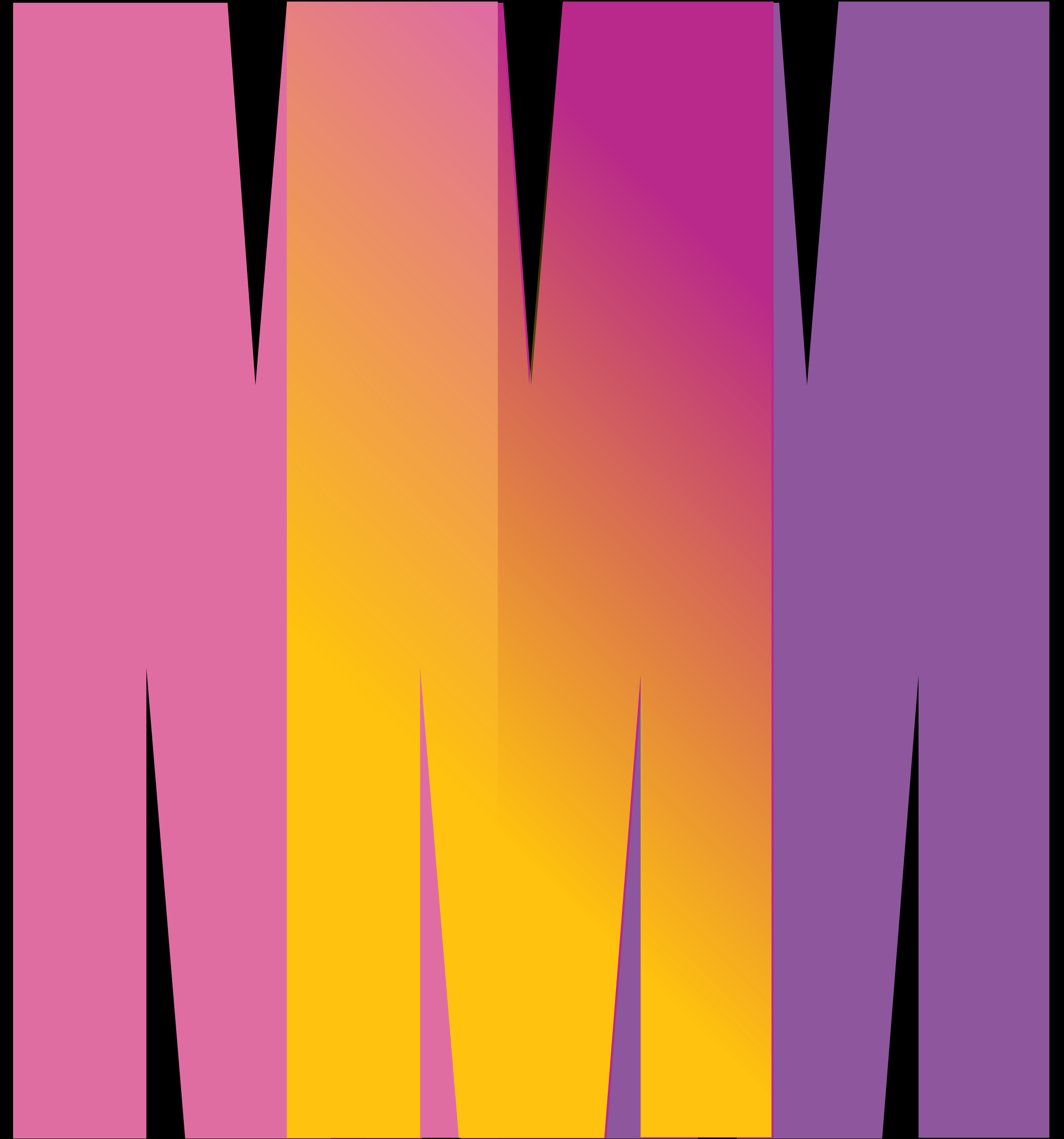



# Double Degrees

Business  
Information Technology  
Media Communication  
Engineering (ID only)

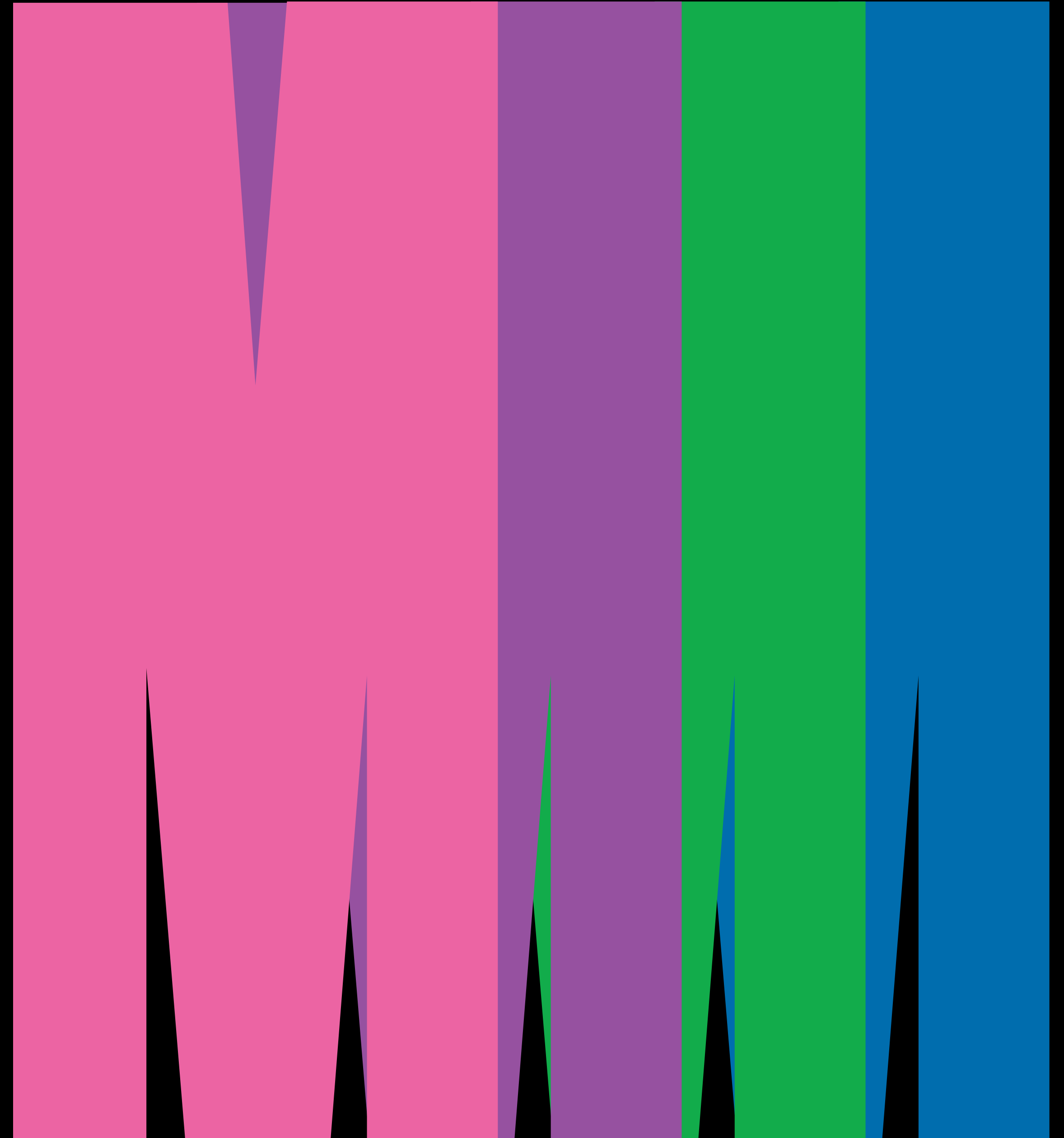

# Structure

## Year 1

### Sem 1

**Design Studio** (together) (12cpts)

**Indigenous  
Knowledges** (6cpts)

**Drawing** (6cpts)

### Sem 2

**Design Studio** Specialisation 2001 (12cpts)

**Design Theory**  
(6cpts)

**Elective** (6cpts)

## Year 2

### Sem 1

**Design Studio** Specialisation 2001 (12cpts)

**Design Theory**  
(6cpts)

**Elective** (6cpts)

### Sem 2

**Electives** (24cpts)

## Year 3

### Sem 1

**Design Studio** Specialisation 3001 (12cpts)

**Design Theory**  
(6cpts)

**Elective** (6cpts)

### Sem 2

**Design Studio** Specialisation 3002 (12cpts)

**Professional  
Practice** (6cpts)

**Elective** (6cpts)

+ Compulsory OHSE unit (OHS1000) must also be undertaken when first enrolled.



# Studios

		1	2		3	
Communication Design	Design Studio (12cpts)	Communication Design Studio (12cpts)	Communication Design Studio (12cpts)	Electives (24cpts)	Communication Design Studio (12cpts)	Communication Design Studio (12cpts)
Industrial Design		Industrial Design Studio (12cpts)	Industrial Design Studio (12cpts)	Electives (24cpts)	Industrial Design Studio (12cpts)	Industrial Design Studio (12cpts)
Spatial Design		Spatial Design Studio (12cpts)	Spatial Design Studio (12cpts)	Electives (24cpts)	Spatial Design Studio (12cpts)	Spatial Design Studio (12cpts)
Collaborative Design		Collaborative Design Studio (12cpts)	Collaborative Design Studio (12cpts)	Electives (24cpts)	Collaborative Design Studio (12cpts)	Collaborative Design Studio (12cpts)

# Studio Flexibility

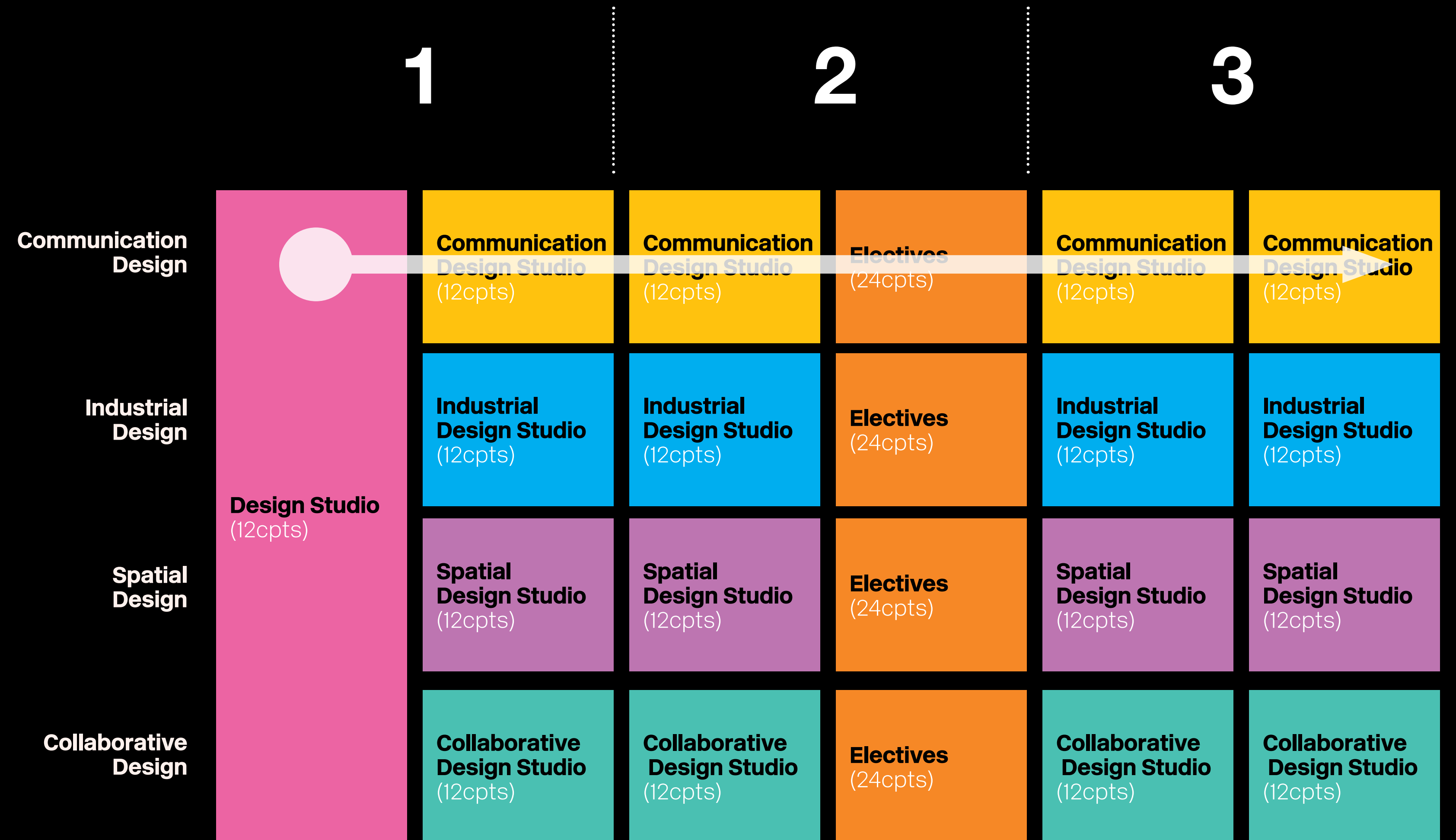

# Studio Flexibility

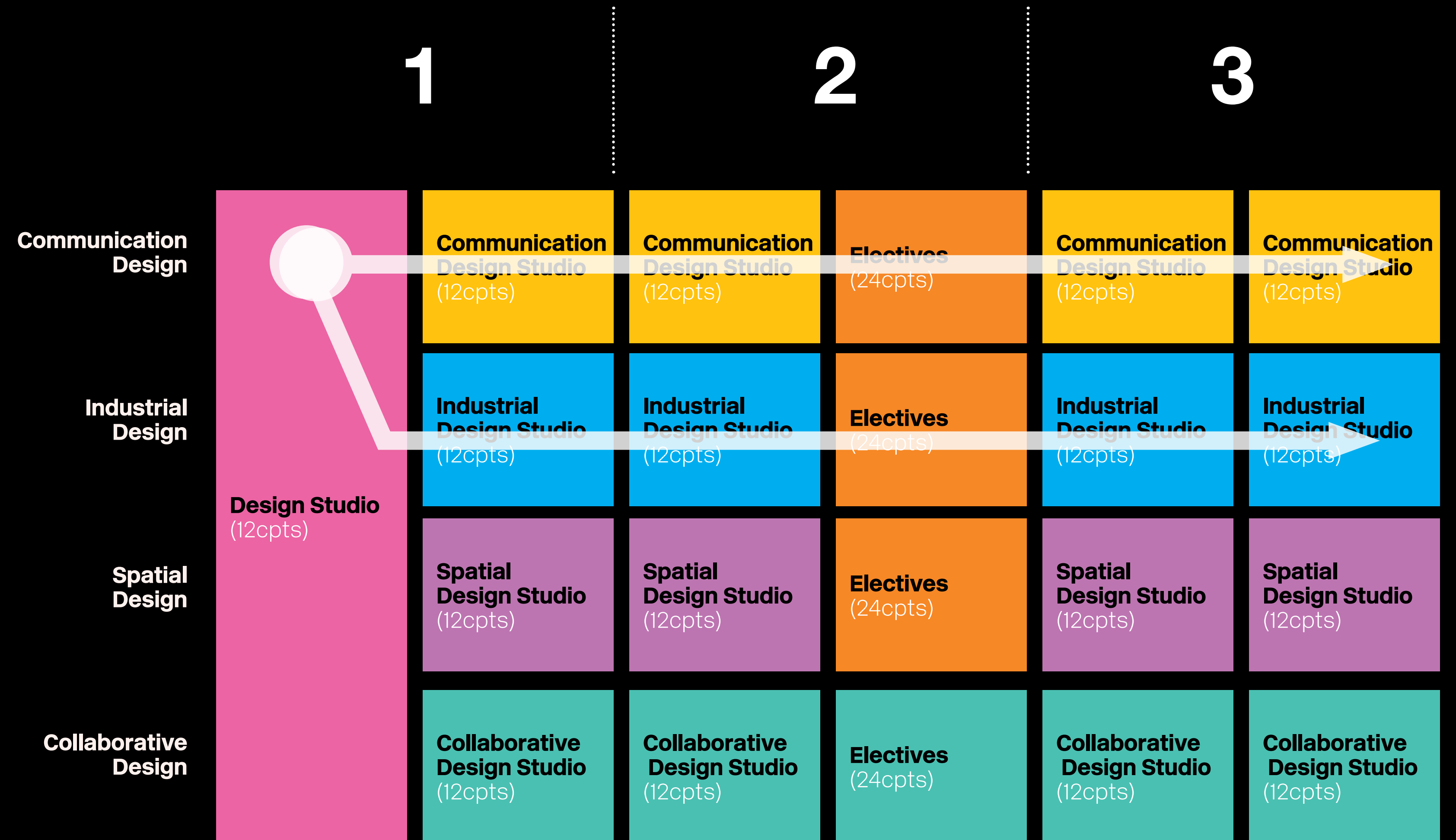



# Studio Flexibility

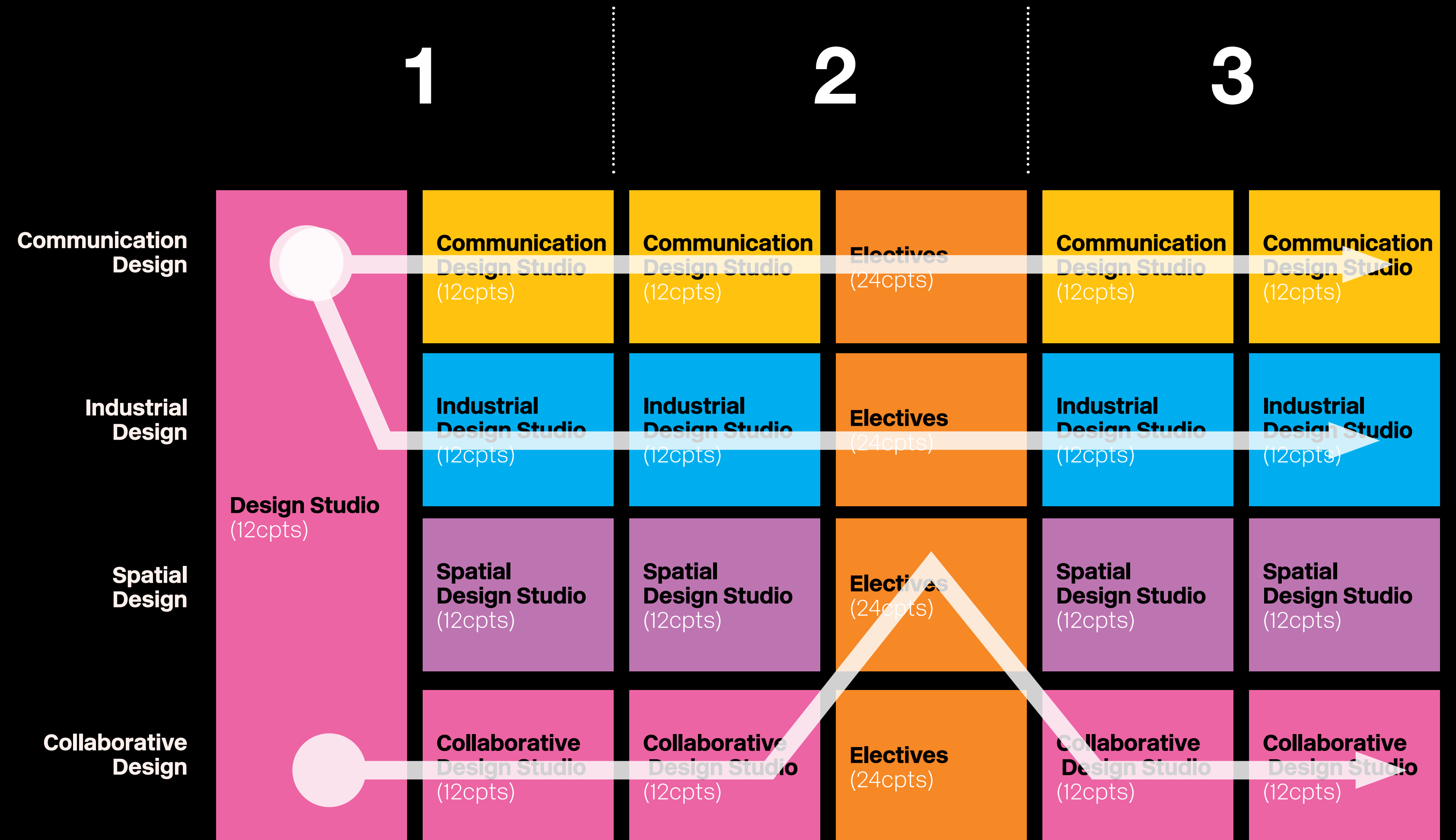

# What is **Communication Design**?

Communication design is the practice of shaping the visual language of society to make things understandable and imaginable.

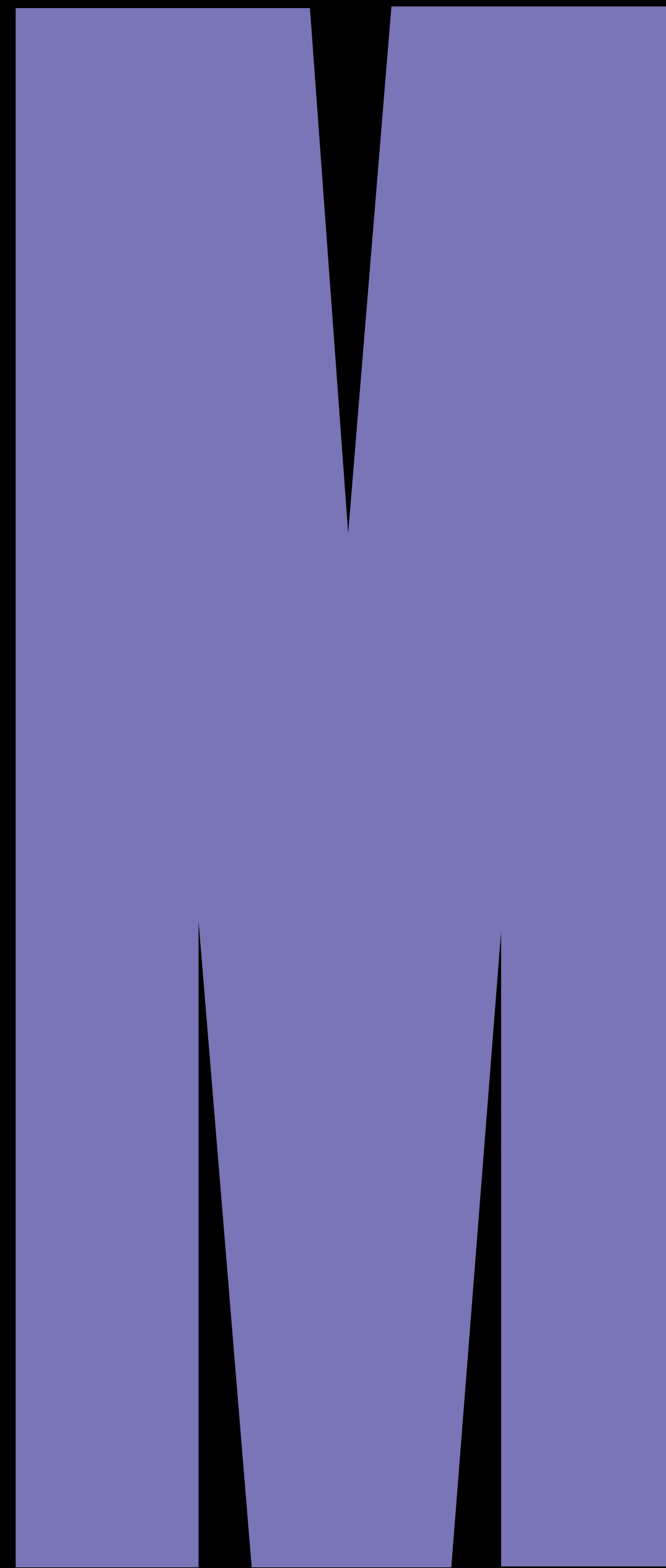







**Patrick Walby**

Zero Waste Medication  
Blister Pack

2022/23 'Better with Less'

Student packaging  
award winner





**Jacob Pham**  
The 70th Australian Book  
Design Awards  
Best Student  
cover series

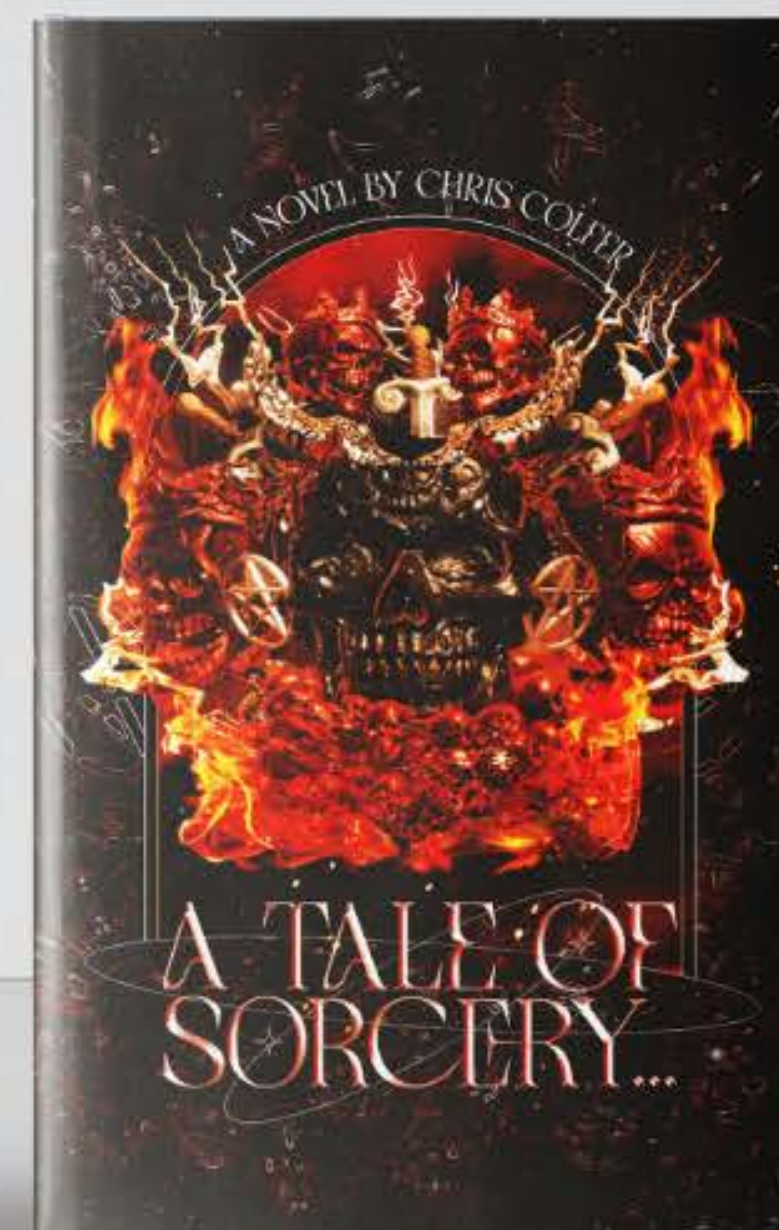
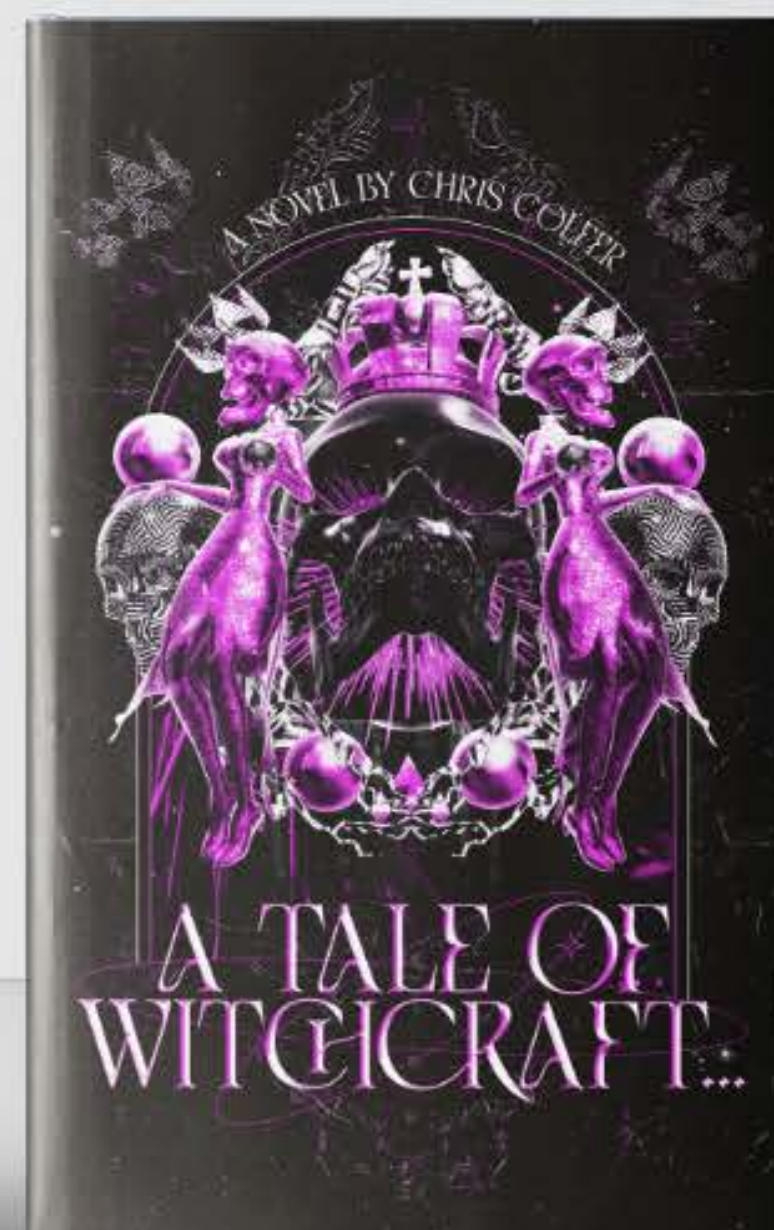
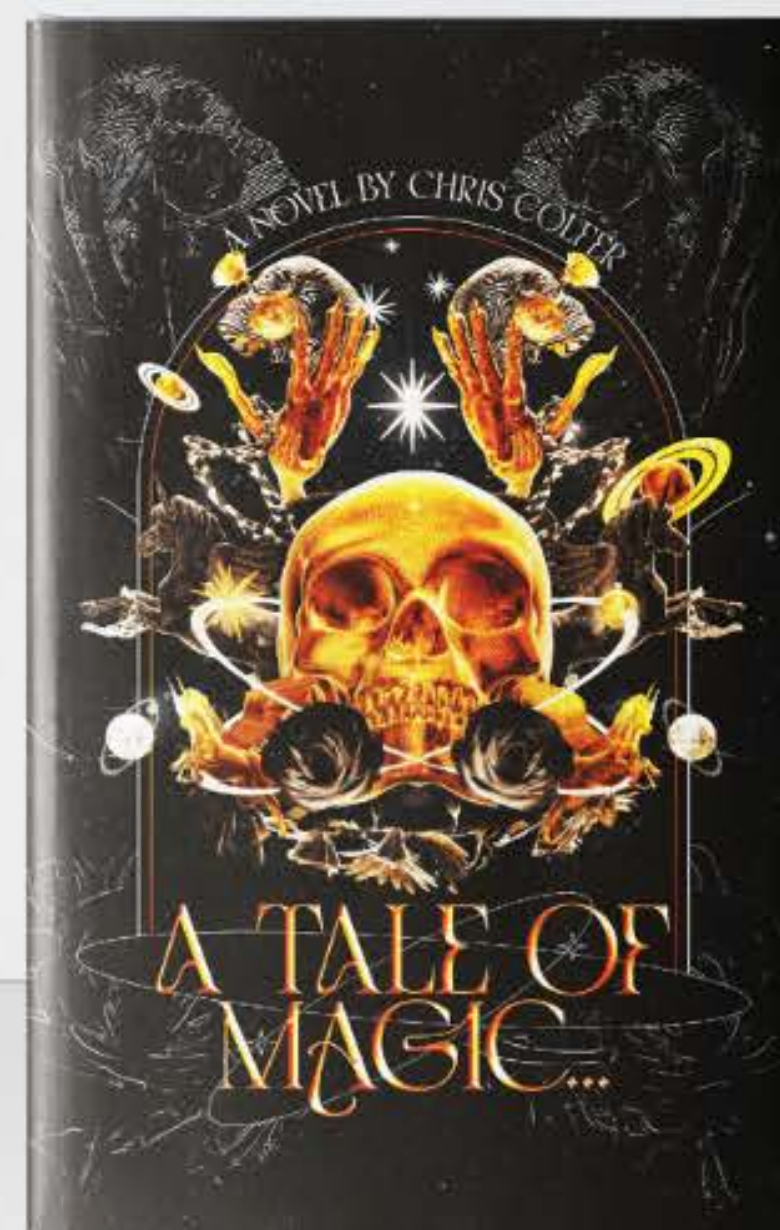







**Antra Švarcs**  
Causebox/ USA









Laura Cornhill  
Studio Binocular/ Melbourne

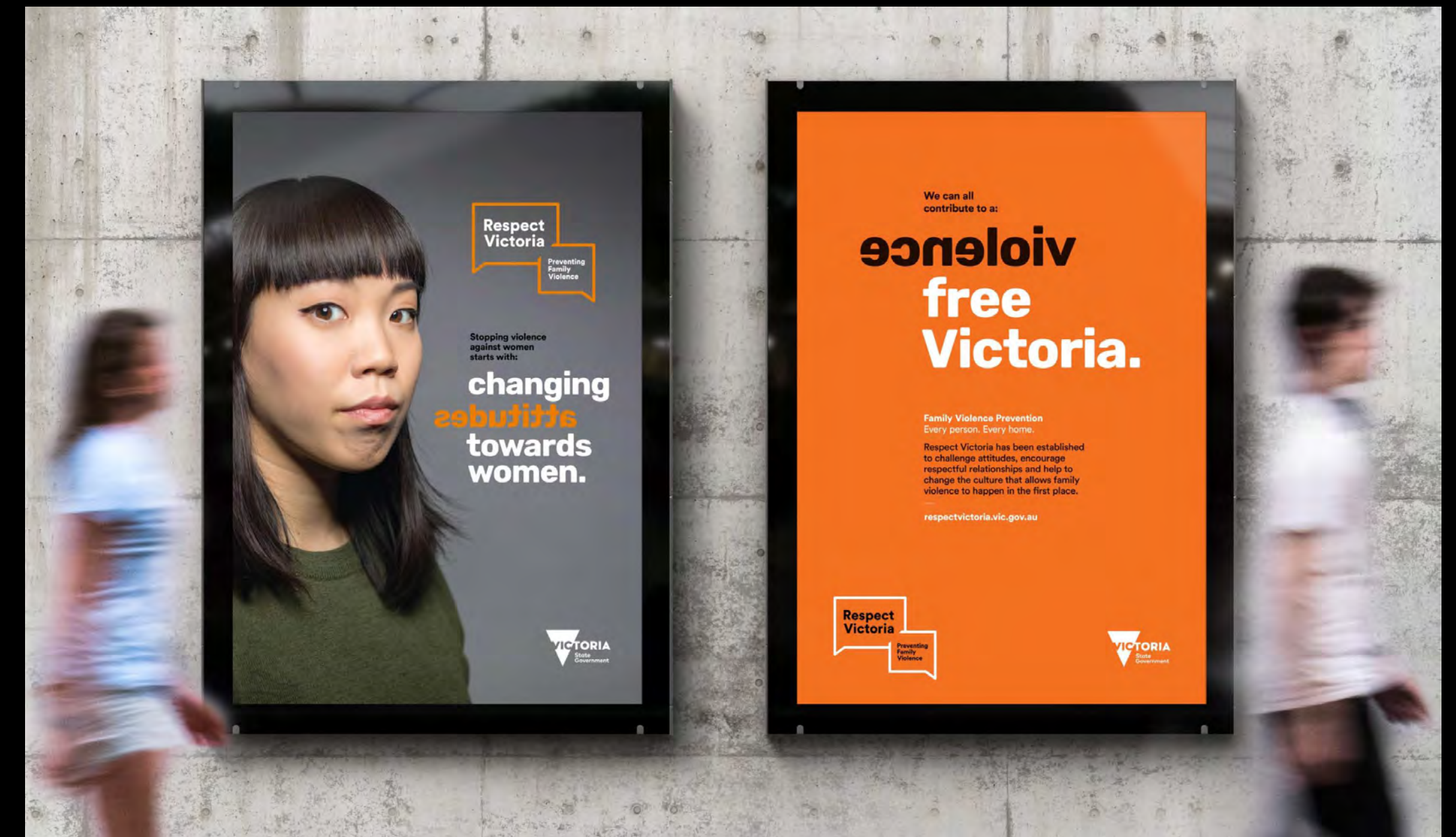



# What is **Industrial Design**?

Industrial designers develop products — both digital and physical — that improve society, enrich our culture and contribute to our economy.

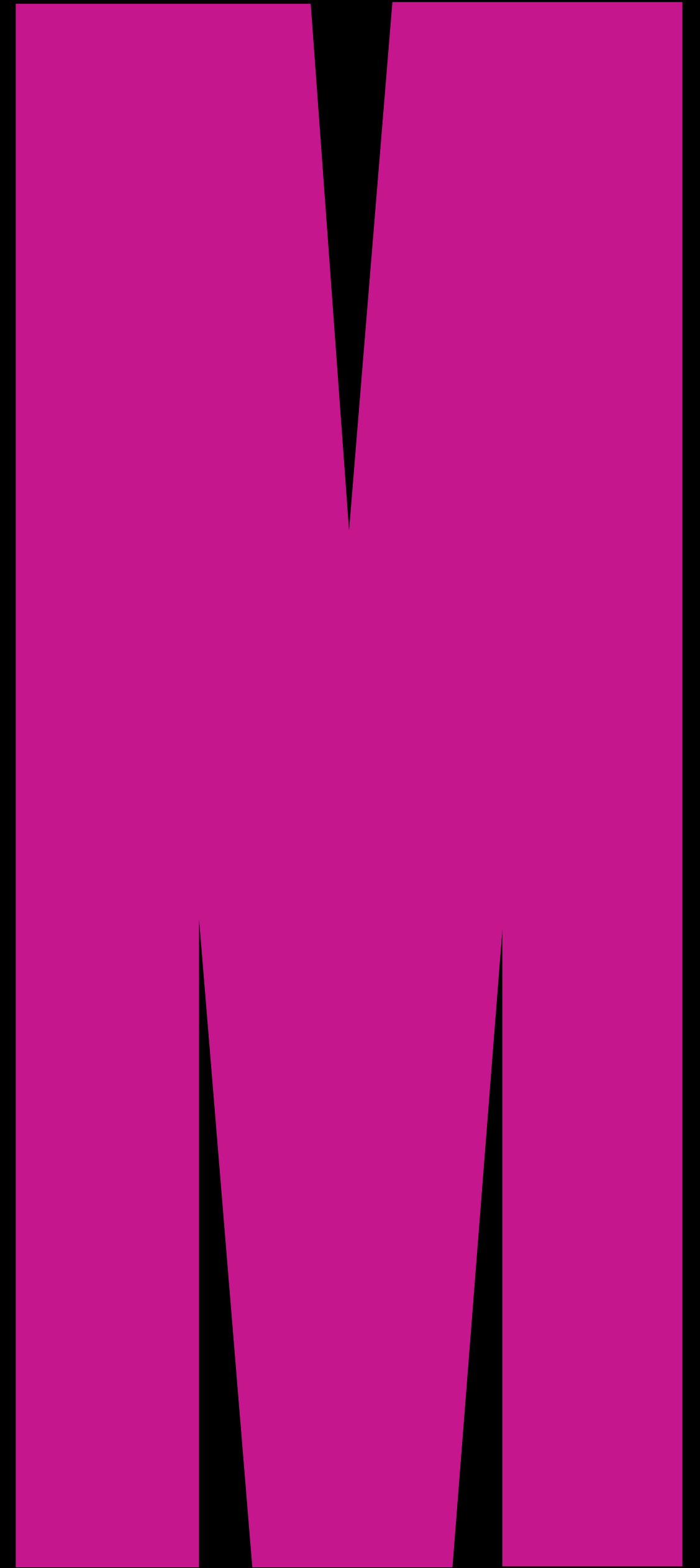



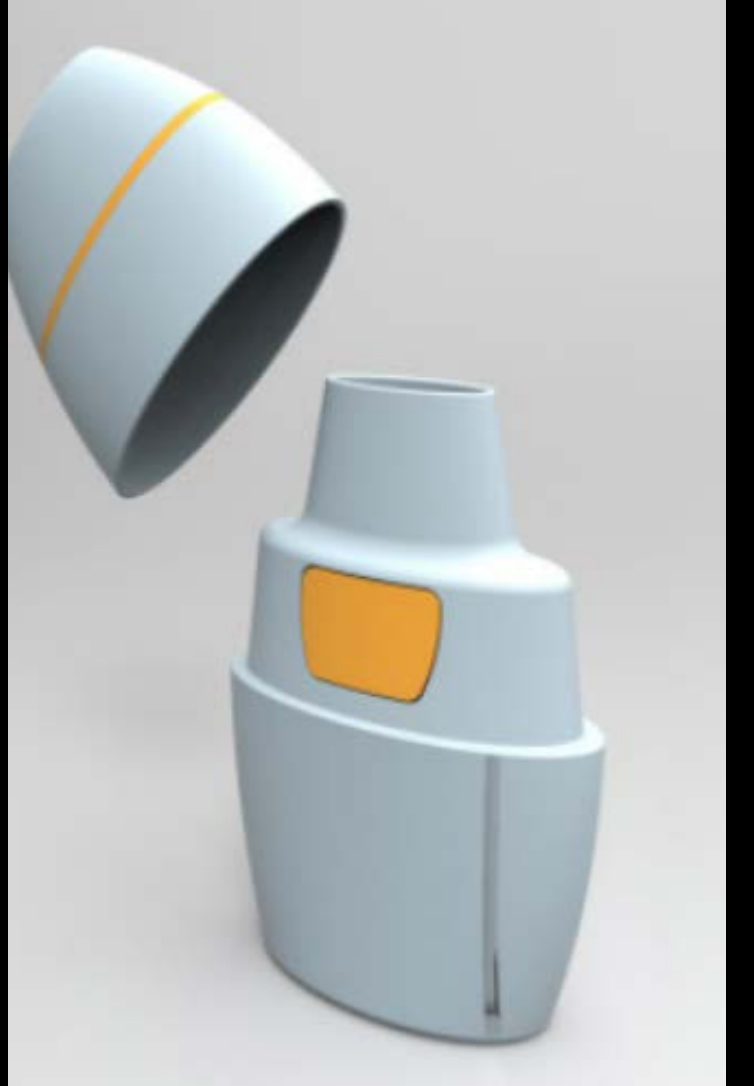
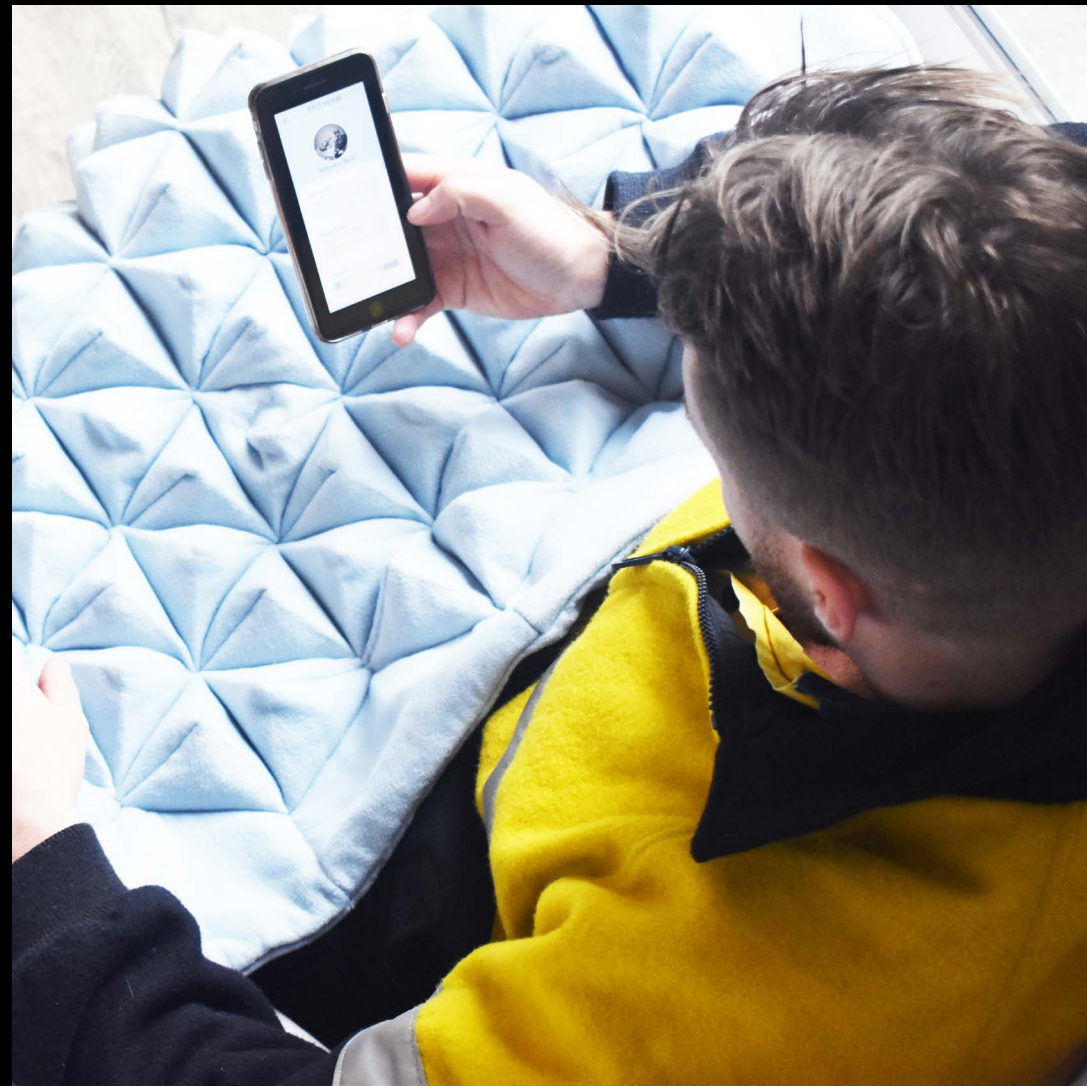



**Vincent Chu: ÅTERSTÄLL**  
furniture recycle and repair  
system

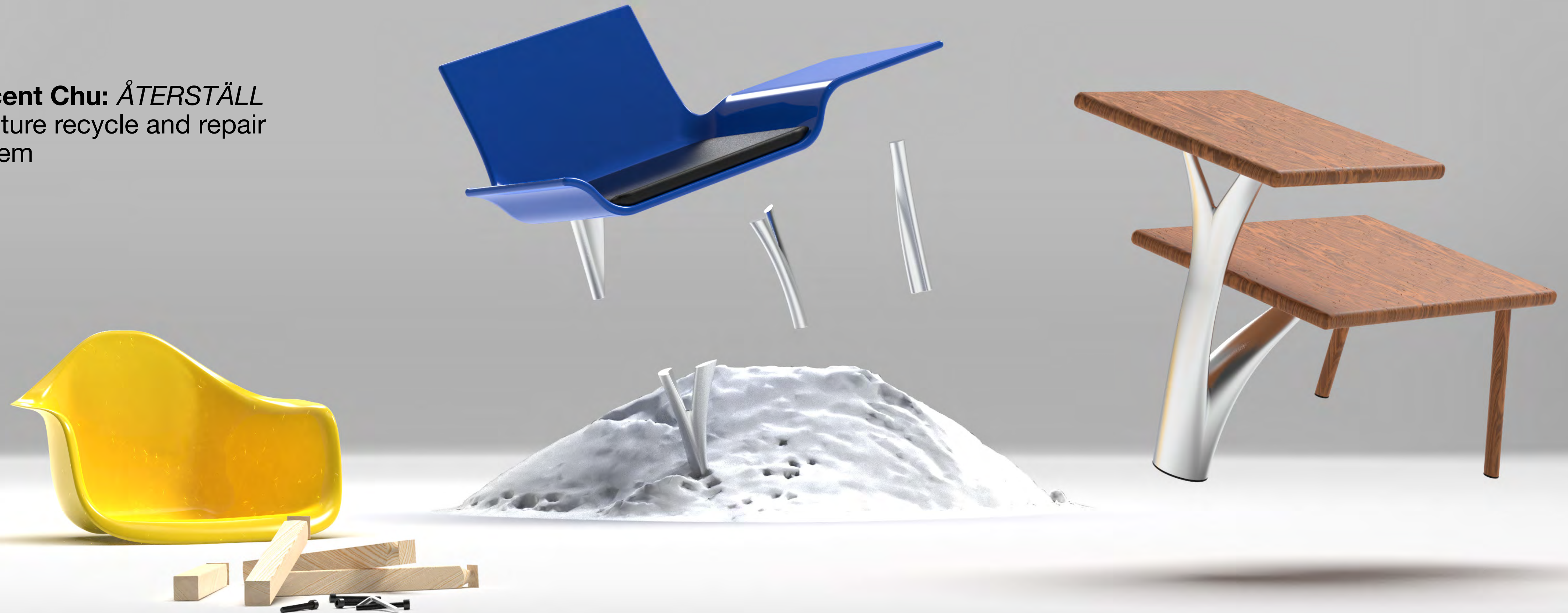



**Amelda Norsworthy**  
*Allevia*  
motion sickness device  
Shortlisted for the 2022/23  
Premier's Design Awards





**Zac Vassallo**  
*Habi*  
2022/23  
Premier's Design  
Awards





**Merric French**  
Lyft e-bike ride share  
San Francisco





**Ross Gardam**  
**Ross Gardam Design**  
[rossgardam.com.au](http://rossgardam.com.au)

Noon Lounge and  
Ceto Chandelier





# What is Spatial Design?

Spatial designers create new experiences that set moods, communicate ideas, address social issues and facilitate cultural expression through the innovative use of space, lighting, technology and form.

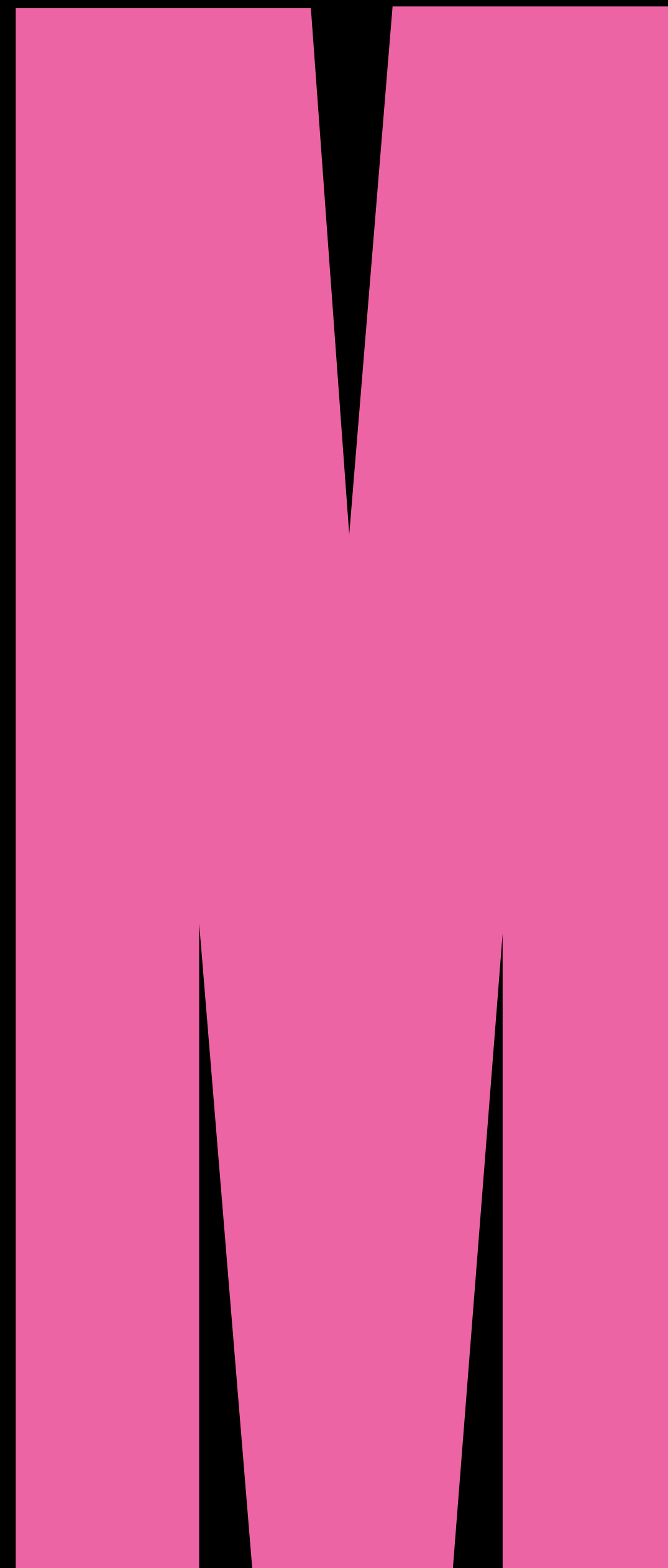



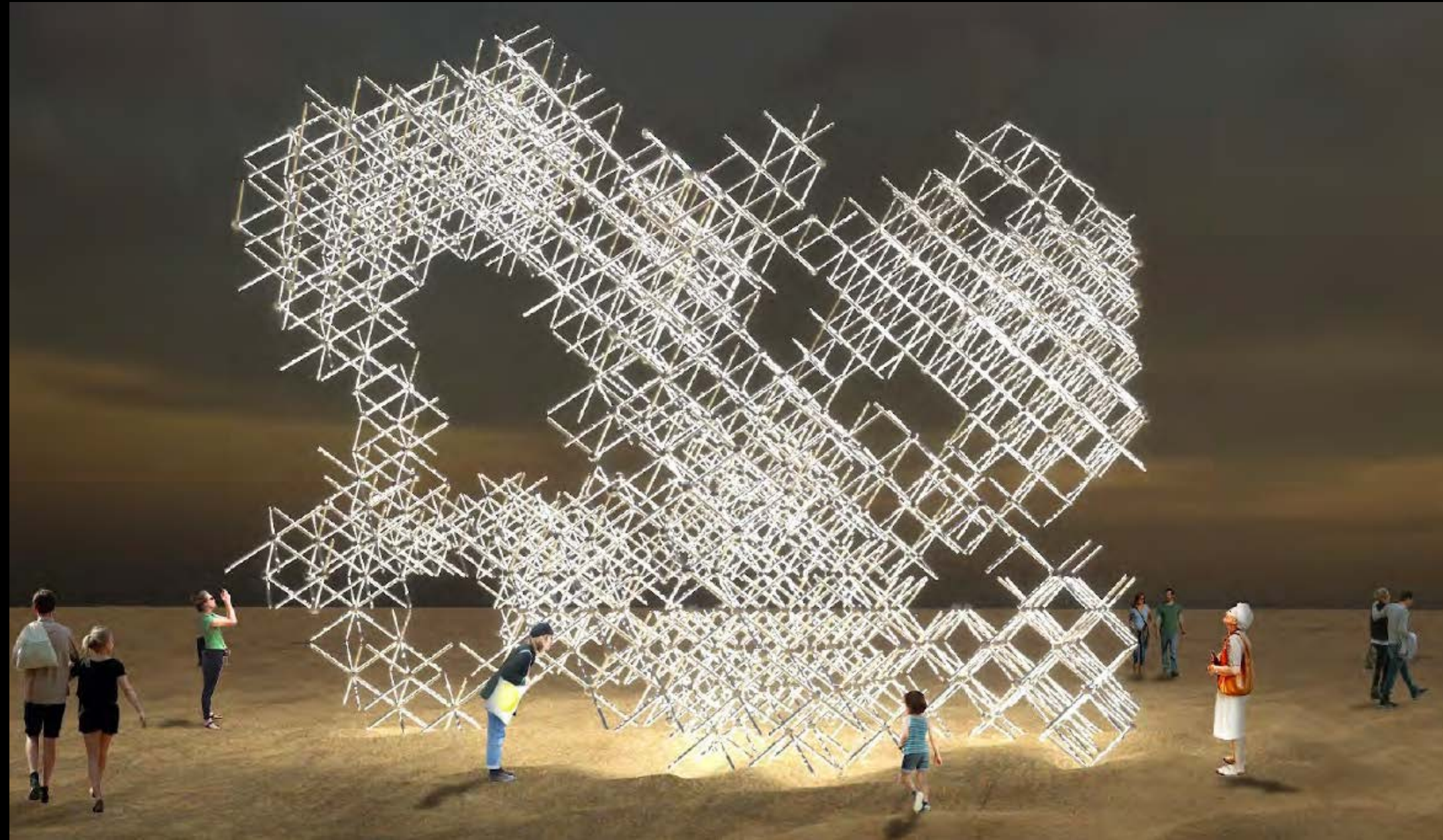



**Natkanok Onratn**  
The Embrace  
Pavillion Design





**Rina Miyake**  
Kengo Kuma Architecture, Japan



Kengo Kuma: Carbon Hut





**Mia Tiernan**  
Biohm, London.



Biohm Cocoa zero waste light





**Sovannlee jimmy Bunche**  
Bloom Architecture, Cambodia

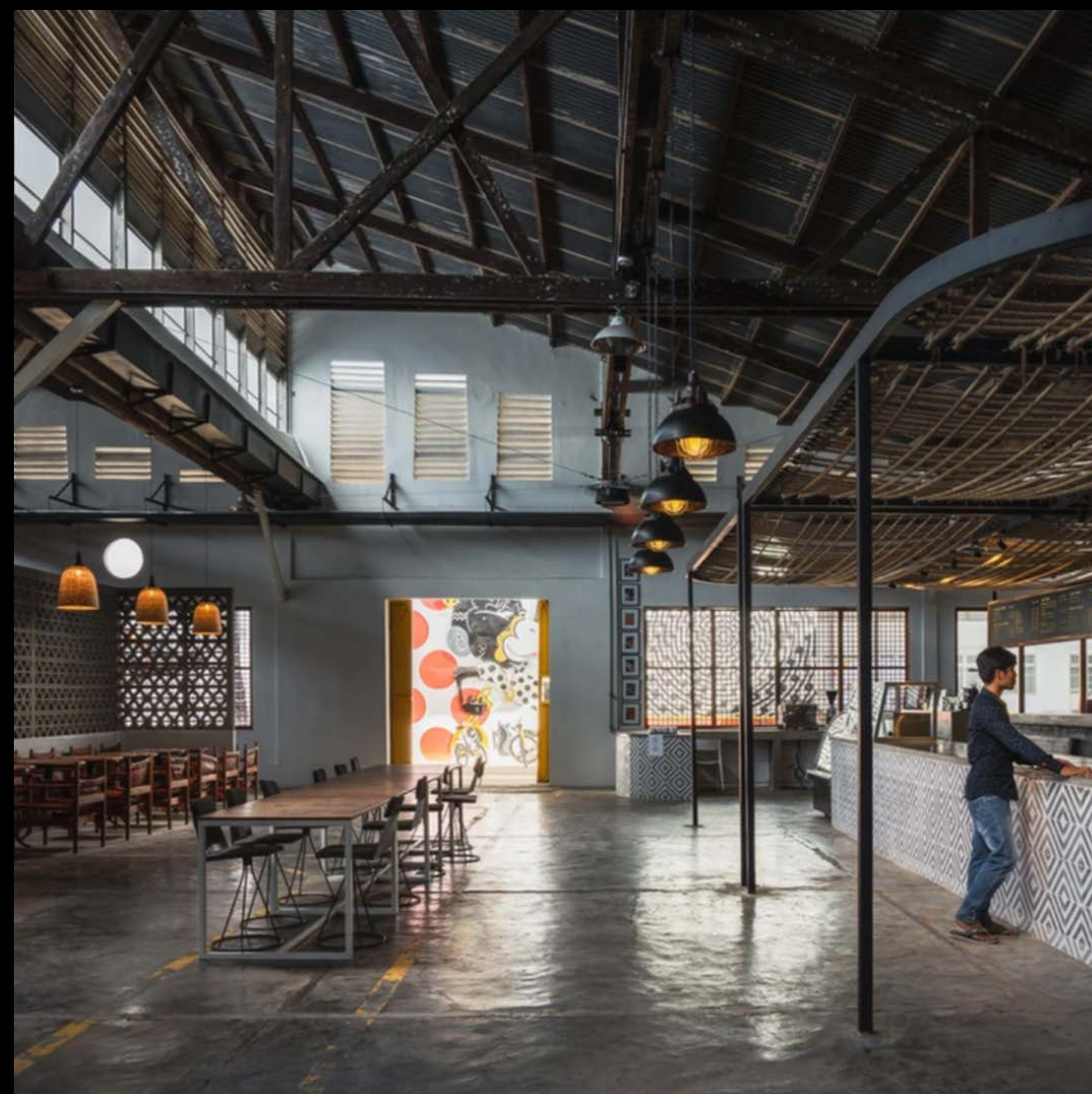

Bloom factory adaptive reuse, Phnom Penh



# What is Collaborative Design?

Collaborative Designers intersect the essential, foundational learning required of all fields of design and learn to connect design to other disciplinary expertise.

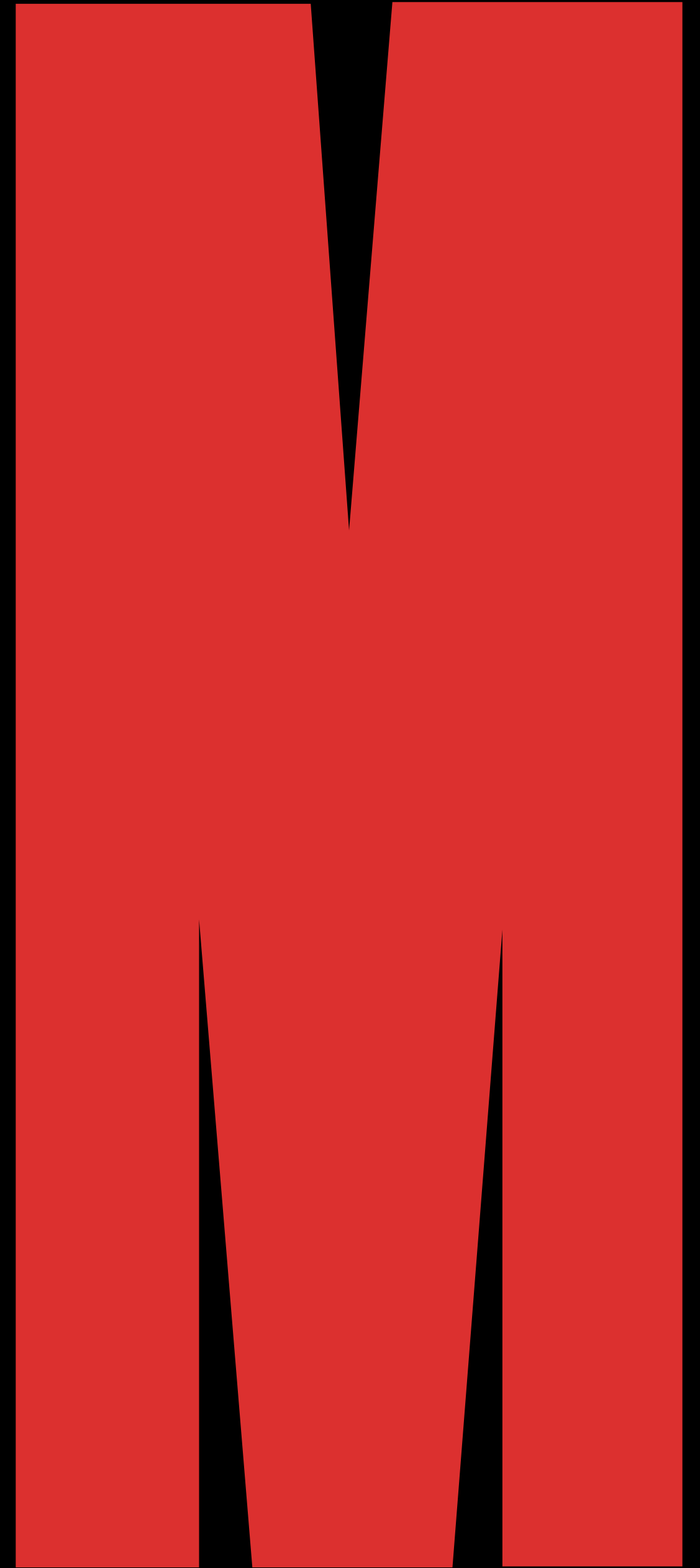



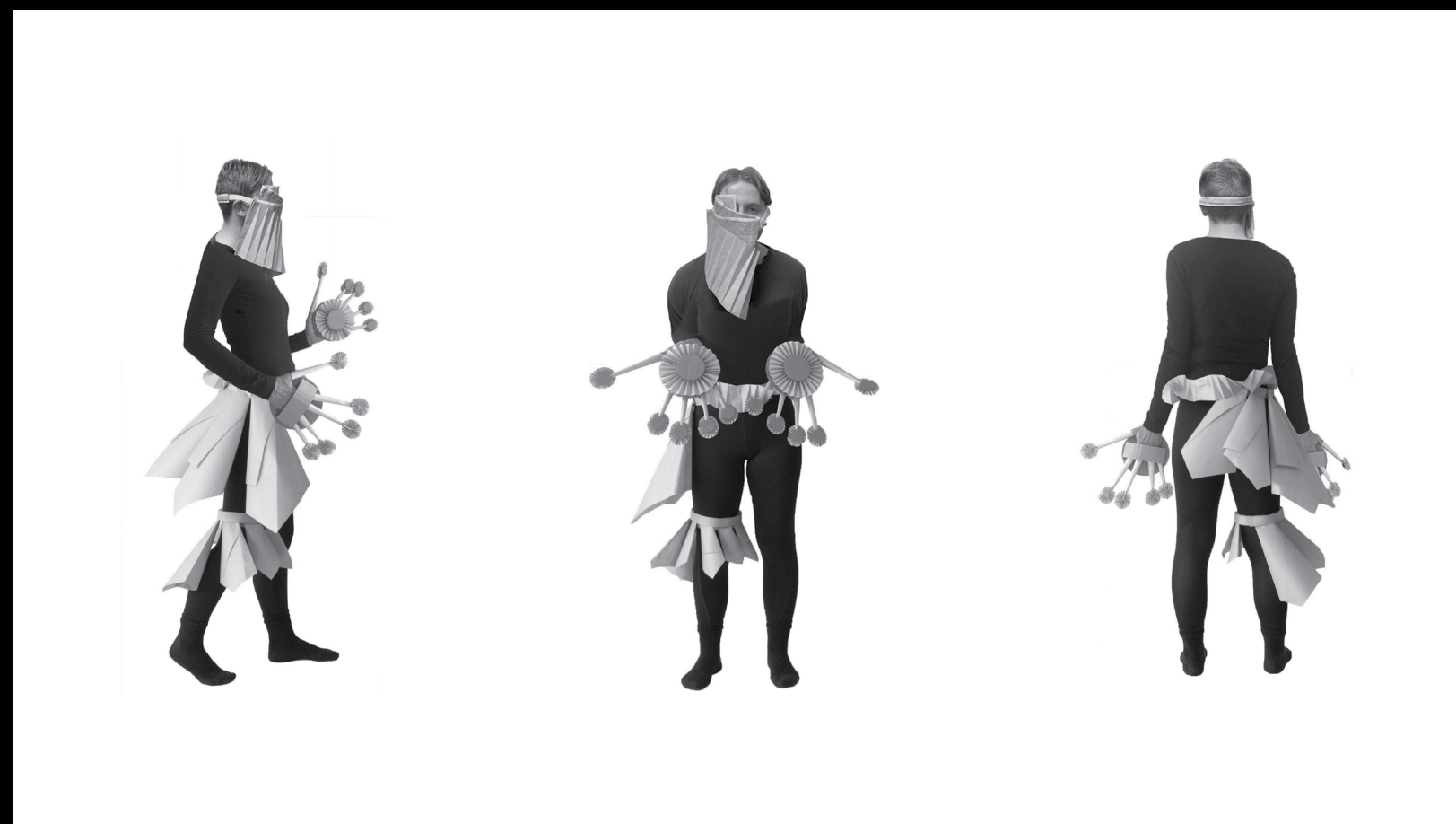



**Sijing Cheng**  
The sleep project



# SLEEP HABITS AND LIFESTYLE

## Stress Leads to Insomnia

Sleep problems can be triggered by excessive stress, tension, anxiety, depression, or anger. The design research kit indicates that issues with mental health and study/work related stress are the most common causes of insomnia.

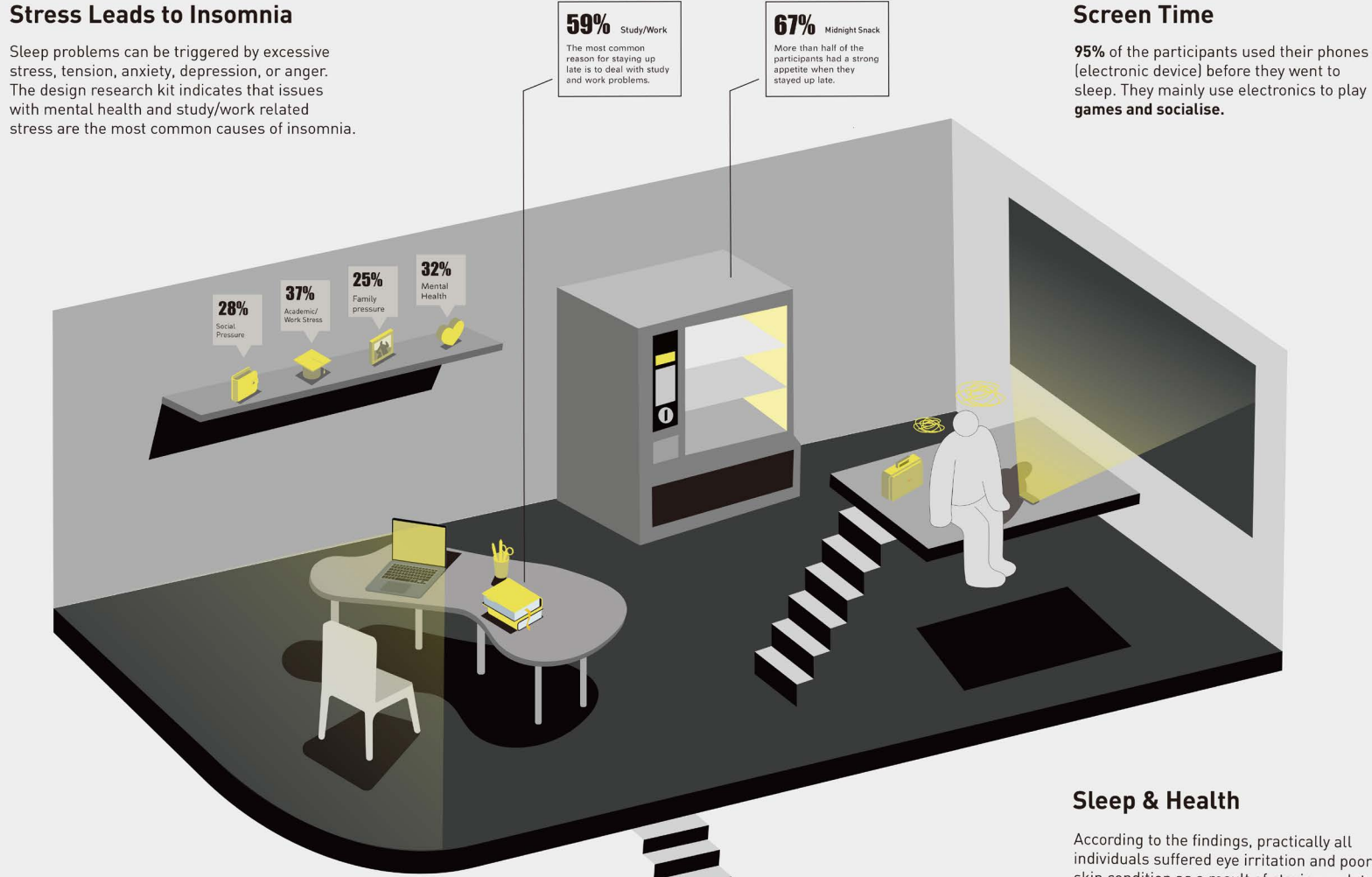

## Sleeping Aid Products

Sleep aids were used by 70% of the participants, with sleeping pills being the most commonly used.



## Sleep Environment

It has been demonstrated that factors like temperature, sound, light, and bedding in the surrounding environment have a big impact on sleep quality.



## Research Aim

The research explores the present state of young people who stay up late. By evaluating the data gathered through the design research kit and using the infographic to delve deeper into the subject.

Nowadays, staying up late is a common occurrence for young people. However, it can harm many aspects of health. The result of the design research kit will be used to create campaigns aimed at helping young people develop better sleeping habits by design an app with function of monitoring sleep and improving stress-related sleeplessness.

## Participants & Result

The research included a total of 12 participants whose ages ranged from 20-25 years old, primarily female. Analysis of the data collected has revealed that participants stayed up late mainly due to **psychological pressures** and **academic (work) reasons**. More than **75%** of participants also found **noise** and **light** to have a **significant impact on their sleep**.





**Chloe Gration**  
Department of  
Jobs, Precincts and  
Regions, service  
designer

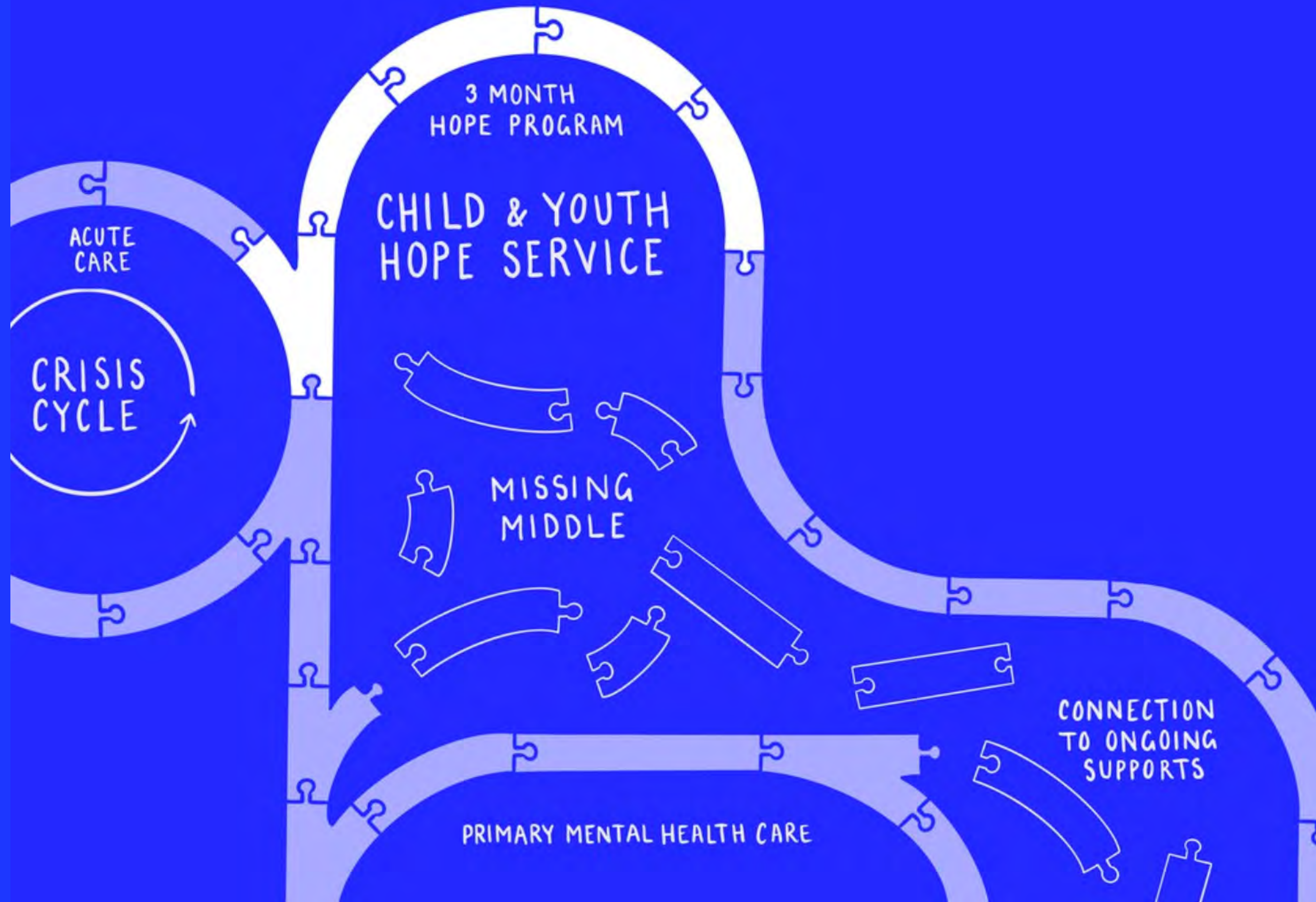



“The ‘co’ in co-design stands for **community** and **collaboration**. It involves the people most affected by a design or decision **working together to improve outcomes**. It’s about bringing together people with lived experience and those with professional expertise. What sets co-design apart from other approaches... is the emphasis on developing relationships, building capability and sharing power. That’s why **co-design is more than a discipline, it’s a social movement.**”

—**Chloe Gration**, Service Designer, Jobs Victoria



# What does a design applicant

Passion/Care/Vision/  
Curiosity/ Responsibility



# What does a design applicant

Passion/Care/Vision/  
Curiosity/ Responsibility  
... but not an entry folio



# **The importance of the design making process**



# Ideation

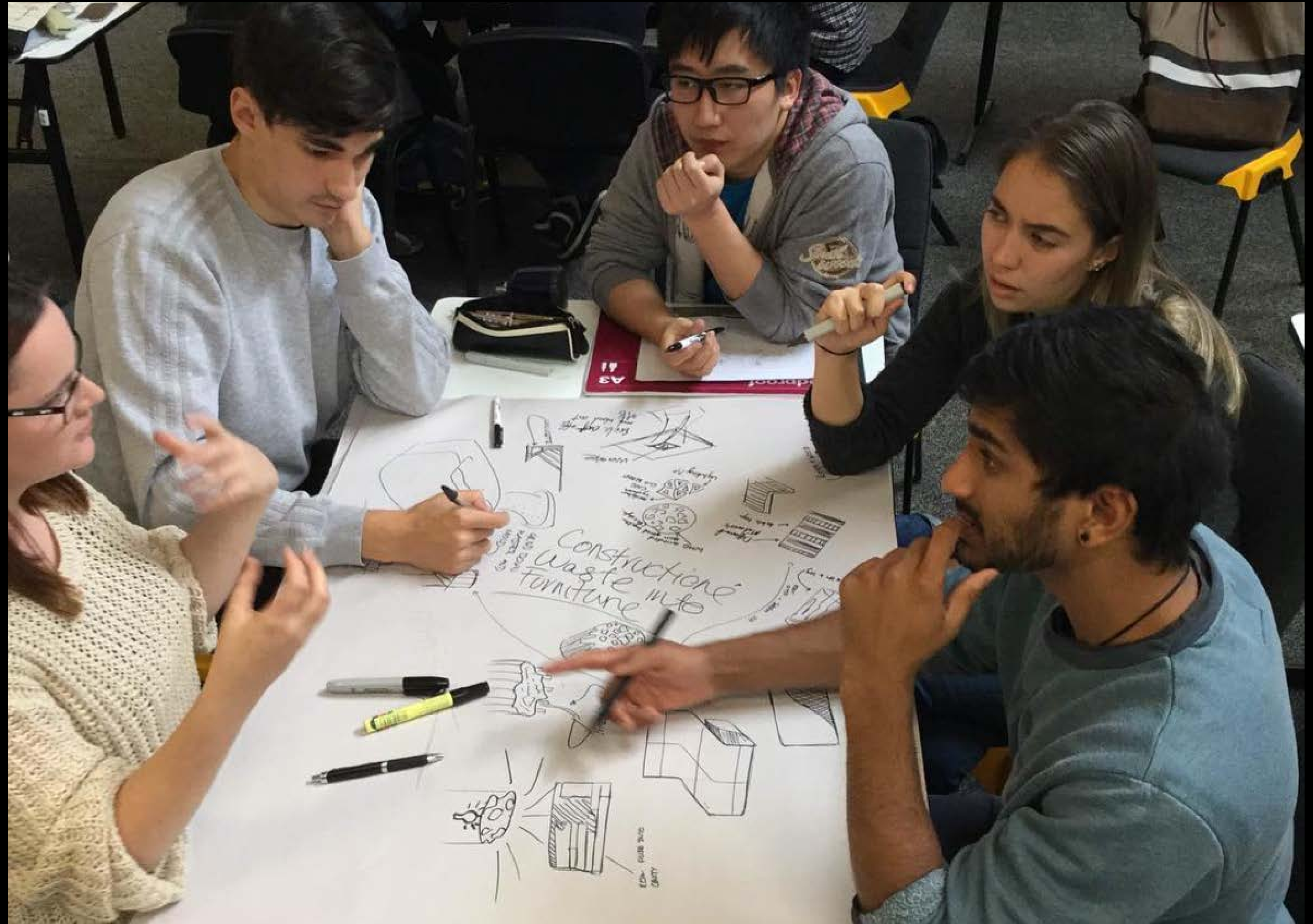



# Collaboration





# Speculation

## Ian Neo

The Mothership is an electric van and tram that fulfils last mile deliveries for Australia Post.

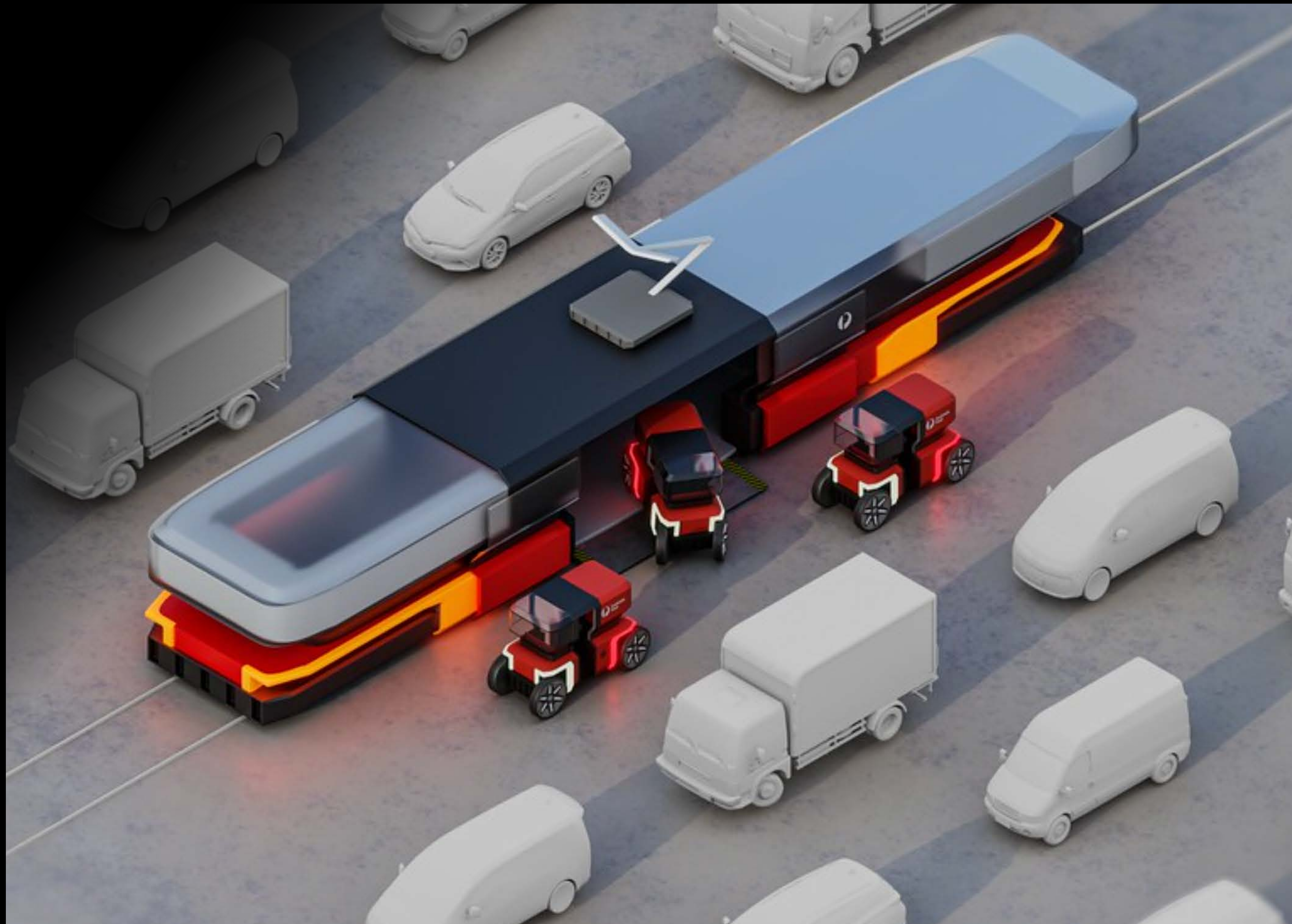



# Prototype

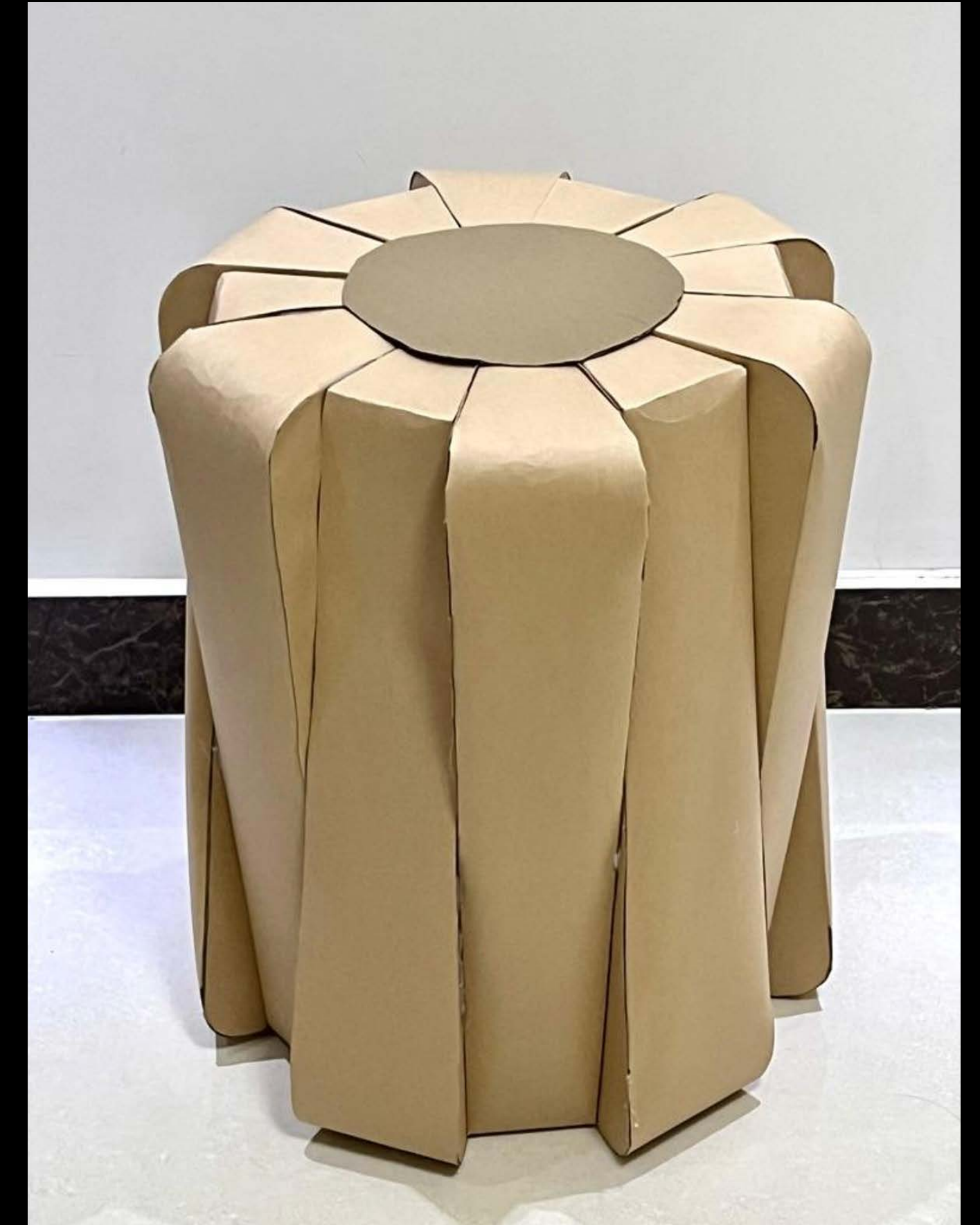



# Experiment

**Mycelium acoustic panels**  
from Sensory Design (SDN2525)





# Collaborate

**Phenomenal Funghi**  
*With K-Five Furniture*  
Shortlisted for the 2022/23  
Premier's Design Awards





# Make/ Technology

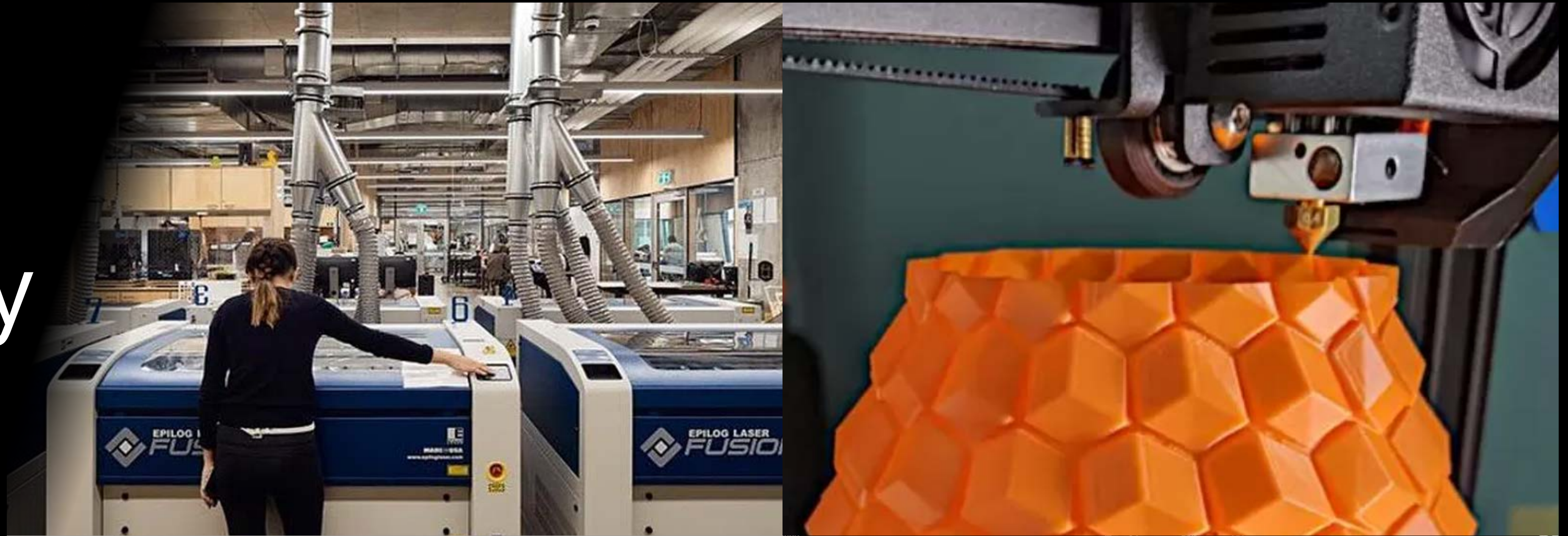

Laser cutters  
3D printers  
Protopie/ Figma, Adobe XD  
(App prototyping)  
Runway/ Midjourney  
(AI image generation)

(Images from protopie.io and  
runwayml.com)

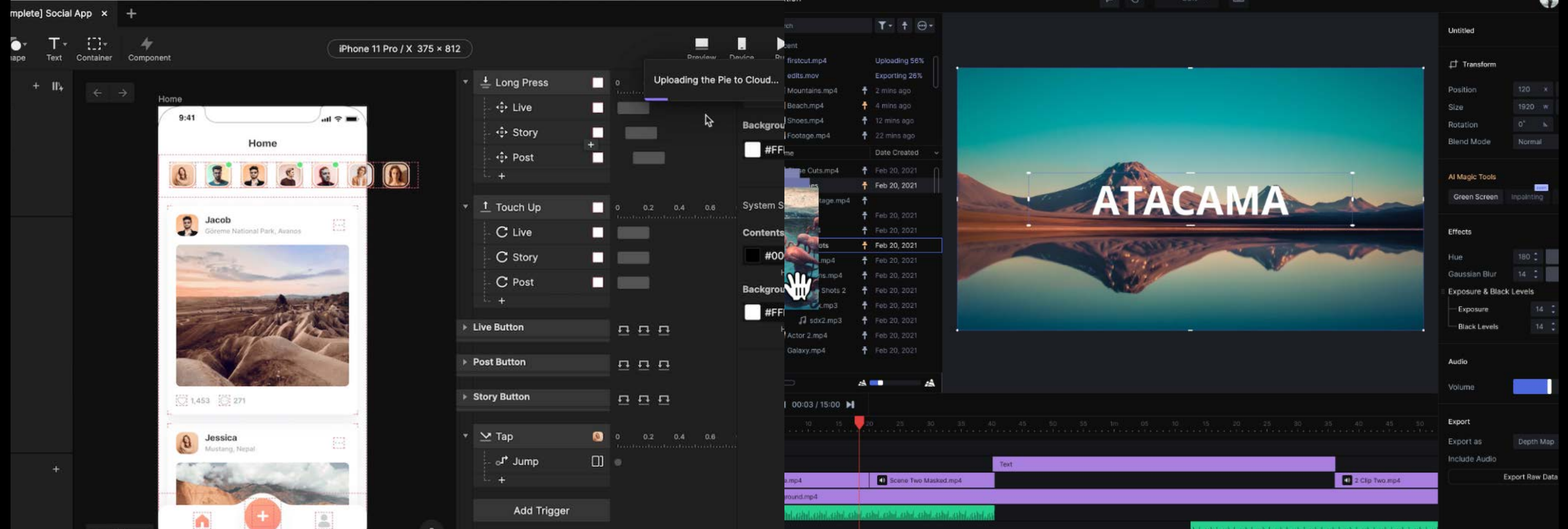



# Industry Collaboration/ Internship

**Reef Design Lab**  
Alex Goad  
Industry placement

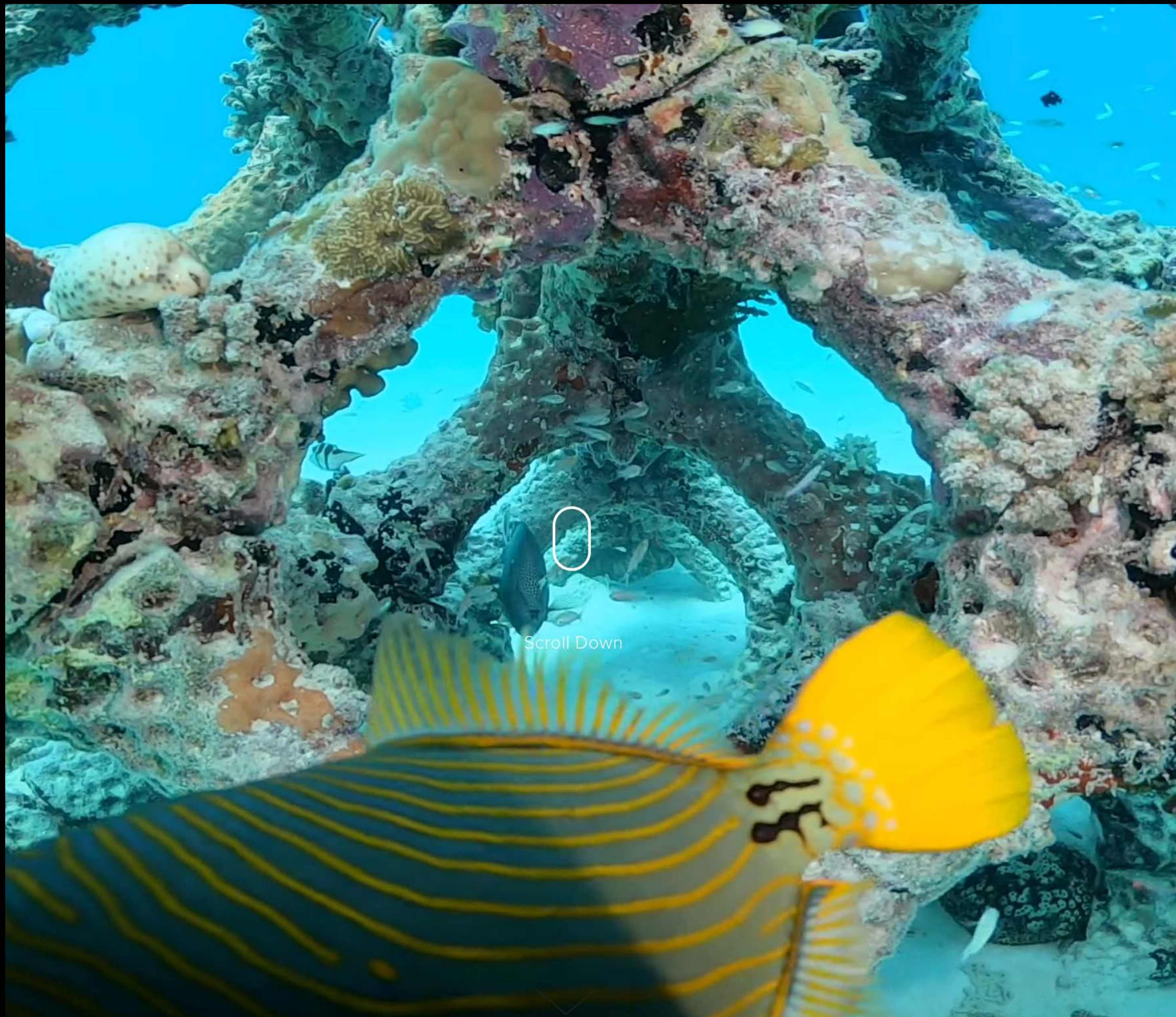



# Research Lab Collaboration/ Internship:

XYX Lab  
Consenting Cities





# Research Lab Collaboration/ Studio projects

**Design Health Collab**

Alessia Tsolakis

Spot: Handheld melanoma  
screening device





# Travel/ Prato

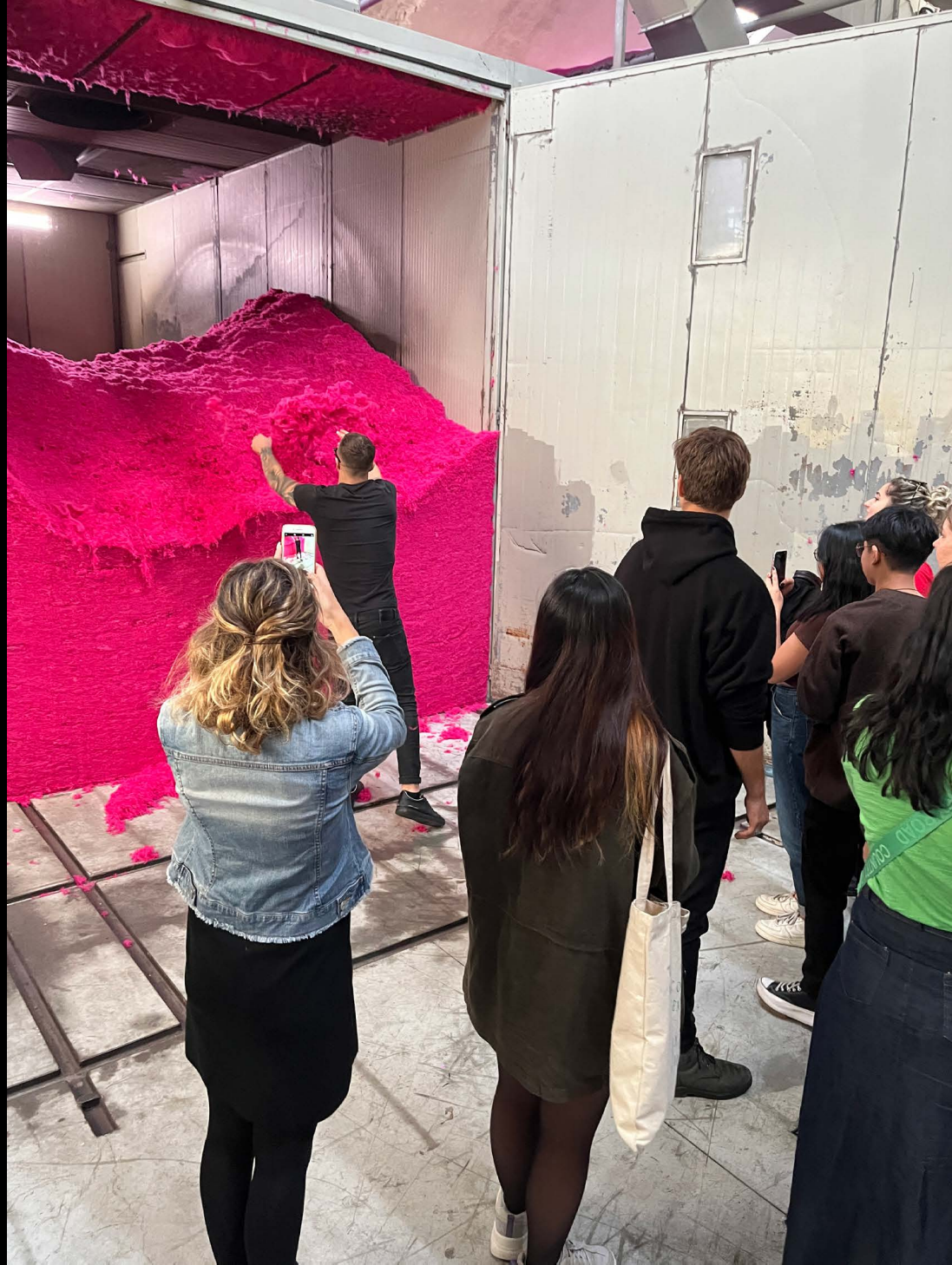



# Electives



**Product  
Design**



**Image  
Making**



**Social and  
cultural**

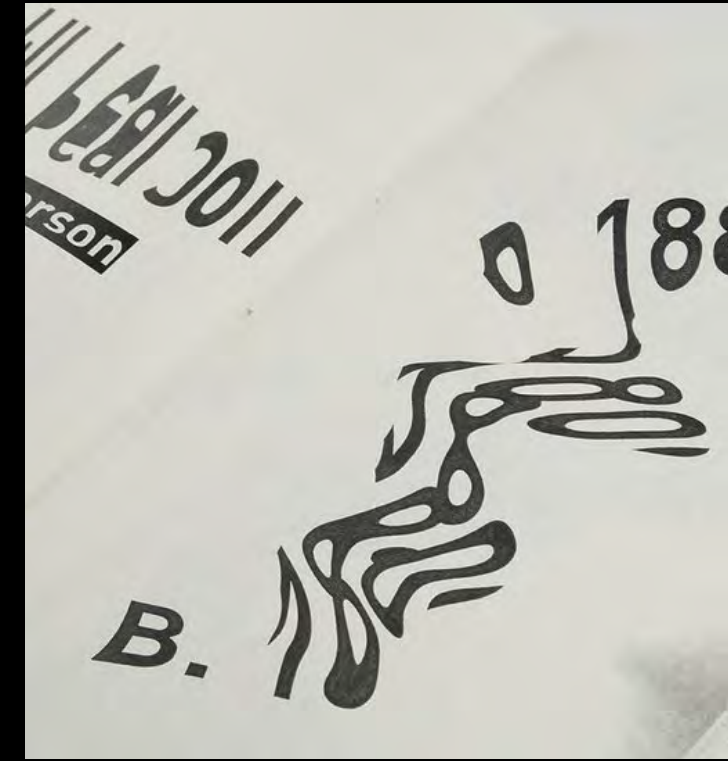

**Typography  
and  
publication**

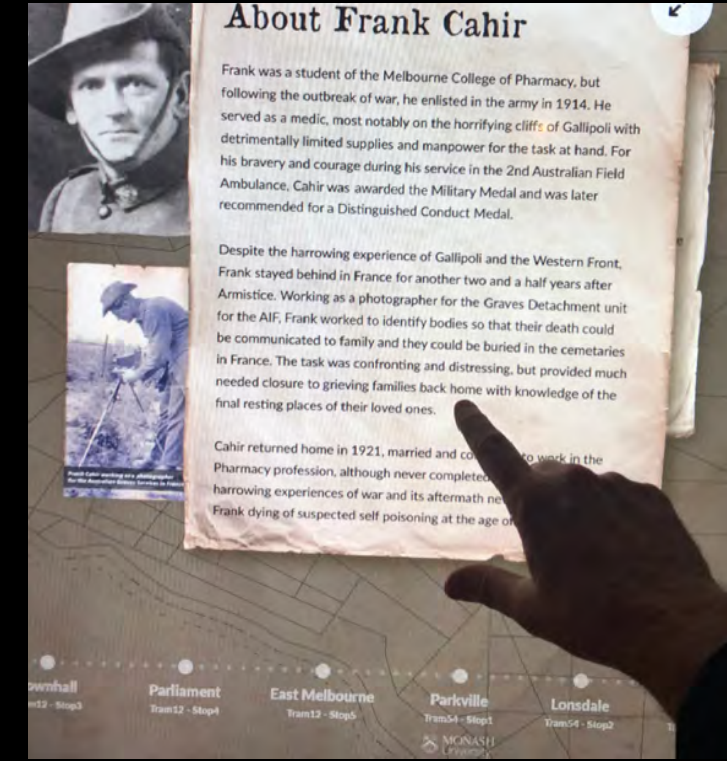

**Digital and  
interactive  
media**



**Spatial  
experiences**



# Monash Library more than books





# Galleries





# Alumni network





# Entrepreneurs and leaders



**Zoe Allnutt**  
Creative Director,  
Nutshell



**Micah Scott**  
Founding CEO  
of the Minus18  
Foundation -  
LGBTIQ+ Youth  
and Creative  
Specialist



**Jo Szczepanska**  
Design  
Practice Lead  
cohealth  
Victoria



**Spike Hibberd**  
Creative  
Director,  
Spike,  
Brooklyn/  
NYC



**Sakura Nomiya**  
Design  
researcher  
and curator,  
the National  
Museum of  
Modern Art,  
Tokyo



**Barton Smith**  
Senior Product  
Designer at  
Spotify



# Design futures

**98,000 VICTORIANS ARE DIRECTLY  
EMPLOYED IN DESIGN-RELATED ROLES  
VICTORIA GENERATES \$400 MILLION  
IN DESIGN RELATED EXPORTS  
DESIGN GENERATES OVER \$6 BILLION  
IN REVENUE IN VICTORIA ANNUALLY\***





# Monash Design Prize For students Years 10—12



# The Monash Design Prize 2023

Open to all students in Australia  
studying year 10, 11 or 12.





**MONASH ART, DESIGN  
AND ARCHITECTURE  
EXPERIENCE DAYS  
SCHOOL HOLIDAY  
WORKSHOPS  
28 JUNE**





# More?

[monash.edu/mada/current-students/squirrel](https://monash.edu/mada/current-students/squirrel)





# More?

[www.monash.edu/mada/student-work/mada-now-2022](http://www.monash.edu/mada/student-work/mada-now-2022)

# MADA

# NOW

## \ FINE ART \ DESIGN \ ARCHITECTURE





# More?

[www.monash.edu/mada/careers](http://www.monash.edu/mada/careers)



Explore the Monash Art, Design and Architecture community of creative thinkers, makers and professional practitioners

# HORIZONS



## In the Spotlight





Follow  
us

@monashada

@ monash.design.mada